ABERDEEN ANGUS Journal

FEBRUARY
1961

Official Publication for the American Angus Association

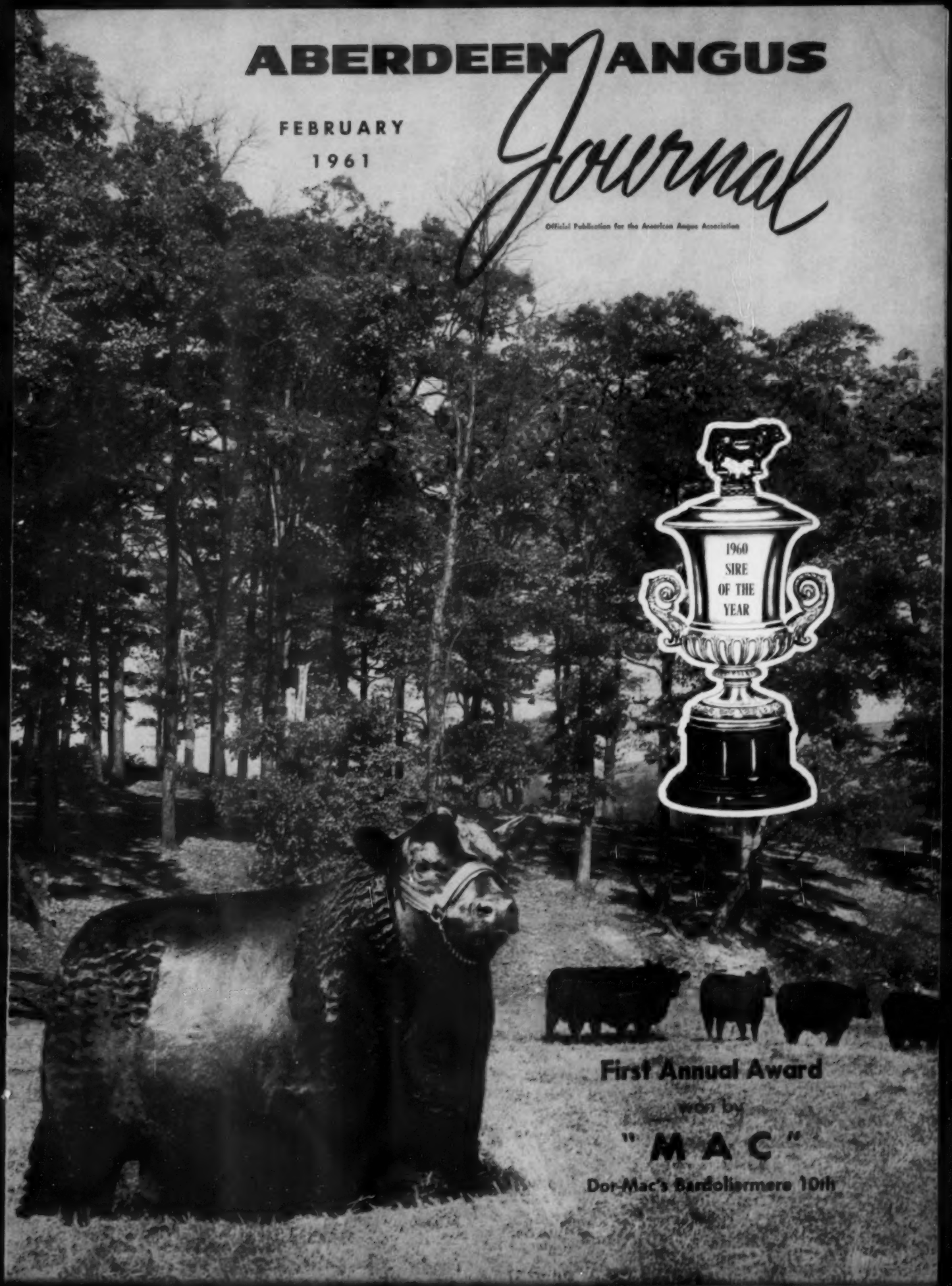

First Annual Award
won by
"MAC"
Dor-Mac's Bardolismere 10th

In Memory of

J. GARRETT TOLAN

Builder of the Breed

DECEMBER 23, 1885

JANUARY 19, 1961

Ten O'Clock, Thursday morning, January 19th the message I had dreaded to receive, yet knew was inevitable, came when I lifted the receiver and heard Tex say, "Garrett passed away this morning."

Now that the time has come, it seems almost impossible to find the words to tell you members of this fraternity of the passing of this great man. Sixty years ago J. Garrett Tolan purchased his first two registered Angus cows. Our breed's history would be far less colorful if the pages did not contain the record of achievement of this master breeder. His contributions to the breed won for him the deep appreciation of all who own cattle carrying the blood of the outstanding sires developed under his watchful eye. The value of his life's work can never be calculated in gold or silver.

J. Garrett Tolan was more than a close friend of my father. His home was my home whenever I passed that way. His family was my family and no invitation was needed to share their hospitality regardless of the hour of day.

In my mind I remember his friendliness, his ready Irish wit, his concern for others, the counsel of his experience for any who sought knowledge he could provide, and his ability to pick the right kind and plan for the future. These qualities left an impression I will carry forever.

In his lifetime J. Garrett Tolan was more than a Master Breeder, for his name became a legend, mentioned almost every time the conversation turned to "the good ones." His memory will live on, his influence an integral part of our breed's ability to prosper in the years to come.

J. Garrett Tolan, and the Eileenmeres, are part of our heritage.

Richard H. Hahne

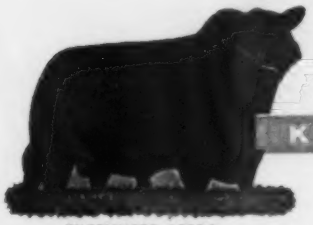

EILEENMERE 1029th
Kinloch's Quality Foundation Sire

The "Quality Foundation" Herd
Home of Kinloch Bonded Bulls and Quality Foundation Herd Units

KINLOCH FARM

SUPPLY, VIRGINIA

KINLOCHMERE 88th
Kinloch's Senior Herd Sire

GOOD SON OF "MAC" PURCHASED BY KINLOCH

HECKETTIER 97th J. G. S. 2668283

(Photo taken late in 1959 as summer yearling)

Heckettier 97th J. G. S. by Dor-Mac's Bardoliermere 10th, the 1956 International Grand Champion, is out of a good Miss Burgess cow with a wealth of quality foundation breeding. The next bracket in her pedigree shows the following famous sires: Black Bardolier, Blakeford Black Major, Epponian of Rosemere 8th, Bandolier of Anoka 7th and Envious Blackcap B. 6th. The "97th" was dropped June 4, 1958. In the 1959-1960 show season he won his class at the Futurity, the International and at Denver.

Dor-Mac's Bardoliermere 10th 1892032	O. Bardoliermere 2d 1342369	Bardoliermere 2d 1080807	Eva's Bandolier Lad
			Evergreenmere 24th
		Ohio's Enchantress Lady 15th 822916	Duke of Mil-Burn
			Ohio's Ench. Lady 2d
	Dor-Mac's Juan 3d 1252716	McLeandolier 977021	McLeanmere
			Bikep Emp. M. 75th
		Yorkside Juan E. 3d 698539	Eline D.'s Eric
			Juan E. 2d
Manor Burgess 330th 2425300	Manor Evidence Gren. 1410510	Blakeford Grenadier 972014	Queen's Gren. G. R.
			Blakeford Major's R.
		Blackcap 3d of Manor 670426	Evidence of Broad
			Bikep of Rose. 147th
	Miss Burgess of Manor 912238	Sunset Blackbird Bandy 2d 704260	Bethel Bikep Bandy
			Sunset Pass
		Miss Burgess Envious B. 673024	Envious Elbanor
			Miss Bur. Strathmore

When David, Jock Clelland and I visited Heckmeres Highlands early in December we saw this bull and were much impressed by his quality and scale. He is a burly, massive bull with a good head, good quarter, good set of legs and with great thickness and feeding ability. At the time we saw him, when approximately two and a half years of age, he weighed 1885 pounds.

We are pleased that we could acquire this bull as we believe he will be a valuable addition to our strong group of Kinloch herd sires.

DAVID BUTLER, Ass't Gen. Manager
JOCK CLELLAND, Cattle Manager

You are Always Welcome at Kinloch

MR. AND MRS. LEE D. BUTLER, Owners
26 Miles South of Fredericksburg on Route 17
Phone: Tappahannock, Hillcrest 3-2040

CANNING COMMENTS

Well, the Perth system really worked at Richmond. There isn't any question in my mind that it is the mature thing to do; that is, to have the refusal bid. Fortunately, none of the bids on the champions or extreme top sellers were refused, but there were some good young bulls, just a few of them, on which the bid was refused. A good many of them later sold back in the barn at prices satisfactory to their owners. Certainly we had some bulls at Richmond that we could not have gotten there without the refusal bid, and I think everyone benefited by it. One or two potential buyers came up and talked to me about it, and were not so sure that they were too happy about it, but when I explained the system to them they just thought it was all right. As one of them said, "Well, we'll know anyway that there won't be any phony bidding going on." Certainly anyone who hauls a bull to a sale and goes to all the preliminary expense, wants to sell him and will surely be realistic about it all.

February promises to be a great month—why not take a little vacation and come down to the beautiful Sinkola Plantation at Thomasville, Georgia for the SOUTHERN CLASSIC on February 11th. There will be fifty really "Classic" quality foundation females in that sale. On Monday and Tuesday, the 13th and 14th, I'll be over at Forrest Lemons' sale at Congerville, Illinois—what a tremendous two days of value this will be! A lot of wonderful Scotch cattle and a top set of bulls. Then back down in Mississippi on the 20th for Dr. Johnson's "Shindig"—come expecting to see good cattle, and to have a good time, too. Then on February 25th at Culpeper we are dispersing the B. A. Rucker, Sr. Estate herd—a tremendous sale; there will be nearly 700 head all told and many of them will be sold in groups. This herd has been under the active direction of B. A. Rucker, one of the smartest, best cowmen this breed has ever known.

Mark your calendar now—the GREAT ATLANTIC SPRING SALE will be APRIL 19th at the ZOORAMA ARENA at New Market, Virginia across Highway 11 from Court Manor. This sale is open to the world—write for complete details and information now.

I have several top herds of cattle, and groups of cattle for sale. Let me know what you have for sale—there will be plenty of market this spring, I do believe.

Congratulations to Mr. and Mrs. Wilbur Holleman and Earl Dugger on their great Angus Valley sale and producing 50 bulls by one sire so good and uniform that they averaged $1495 with a $3,000 top.

Sincerely,
Dave Canning

CANNING LAND AND CATTLE COMPANY
P. O. Box 1236, Staunton, Virginia
PHONE: 88-51271

My Denver Office:
1759 W 32d Ave.
Denver 11, Colorado
Phone GR 7-6221

in this issue . . .

ACROSS THE SECRETARY'S DESK 38
ARIZONA NATIONAL LIVESTOCK SHOW 134
AUXILIARY NEWS 52
BUILDERS OF THE BREED (Stanley R. Pierce) 49
CHICAGO MARKET 50
COLORADO ANGUS NEWS 116
EDITORIAL 44
GREAT ATLANTIC (PERTH OF NORTH AMERICA) 51
IDAHO ANGUS NEWS 108
ILLINOIS FUTURITY SHOW AND SALE 48
KANSAS FUTURITY 53
LETTERS WE LIKE 164
MARYLAND ANGUS NEWS 96
MINNESOTA ANGUS NEWS 98
MONTANA ANGUS NEWS 109
NATIONAL WESTERN STOCK SHOW 54
NEBRASKA ANGUS NEWS 104
NEWS FROM YOUR ASSOCIATION 35
NORTH DAKOTA ANGUS NEWS 112
OHIO ANGUS NEWS 94
OKLAHOMA SALE CIRCUIT 58
ON ANGUS TRAILS 46
SIRE OF THE YEAR AWARD 39
SOUTH DAKOTA ANGUS NEWS 114
WESTERN BONANZA REPORT 170
WISCONSIN ANGUS NEWS 90
YOUR VETERINARIAN SAYS 171

• • •

Angus Valley Farm Sale 59
Arizona Association Sale 135
Arizona National Livestock Show 167
Bain-Harpeter-Sullenger Sale 102
Birdeye Angus Farms Sale 79
Bohlender-Harden-Muse Sale 116
Chandler-Johnson-Stewart Sale 100
Elbo Ranch Sale 160
Fred Sheffield Dispersion 76
Glenbar Farms Sale 130
Great Atlantic Bull Sale 84
Greater Southern Bull Sale 155
Heath & Houghton Sale 156
Illinois Futurity Report 140
Illinois Valley Association Sale 78
Kansas Futurity Sale Report 63
L & L Angus Farms Sale 166
National Western Bull Sale 154
National Western (Pen) Sale 154
National Western Show Report 150
Nevada Bull Sale 157
Oklahoma Association Sale 59
Orchard Hill Farms Sale 156
Oregon Holiday Sale 106
Paul & Fred Good Sale 101
Paul Thieman, Jr. "1150th" Sale 80
Price Angus Ranch Sale 100
Rasler's Lake View Farm Sale 136
Southern Regional Sale 169
Twin Knolls Farm Sale 135
Whisnant Dispersal 136
Wilbur Cole Sale 76
Wilton Farm & Weil Farm Sale 93

• • •

Auctioneers 175
Classified Page 174
Coming Sale Dates 176
Index To Advertisers 180
Purebred Market 172
Where To Buy Angus Cattle 138

• • •

OUR COVER PICTURE—A pasture scene at Heckmeres Highlands in western Pennsylvania and "Mac" whose got won the first "Sire of the Year" award for Mrs. E. H. Heckett. For more details on the winner, and other high placing sires in the contest, turn to pages 39 to 42.

WESTERN COVER PICTURE (Page 103)—The Champion carloads of Angus bulls at the 1961 National Western Stock Show, Denver. Champion load pictured at the top was shown by KerMac Angus Ranch of Potosu, Oklahoma, Dr. Paul Keesee, manager, in the pen. The majority of these junior bull calves were sired by Hyland Marshall. The Reserve Championship was won by Dale Redding of Minatare, Nebraska, a veteran show winner in the carload bull division. He is pictured here with this year's reserve champions, all yearling sons of Ankonian 3515.

• • •

CHANGE OF ADDRESS: You don't want to miss your JOURNAL when you move to your new home. List your COMPLETE new address. If you notify us before the 10th of the month, we'll see that you don't miss a single copy. Be sure to give your old address, too—enclose a clipping of the address from a recent envelope. Write to: The Aberdeen-Angus JOURNAL, 808-810-812 Des Moines Street, Webster City, Iowa.

(Second Class Postage Paid at Webster City, Iowa, U. S. A.)

exhibited by **ANKONY** at the 1960 International

This is the *4th Group* of 10 Bulls which has won The Best Ten Head for Ankony at the International... No other Exhibitor has *ever* won this Award with a 10 Bull Group.

OUR BUSINESS...

is the production and sale of superior Bulls . . . an Ankonian Bull can put **you** in the same business. So, when you are looking for a Herd Sire... *Look For The Name*

ANKONIAN

A COMPLETE RECORD OF THE ENTRIES REPRESENTING ANKONY AT THE 1960 INTERNATIONAL IS LISTED BELOW...

BEST 10 HEAD -- JUNIOR CHAMPION BULL

1st and 6th Prize
Late Senior Bull Calf
1st Prize
Early Senior Bull Calf
1st Prize
Late Summer Yearling Bull
1st, 3rd, and 12th Prize
Early Summer Yearling Bull
3rd and 4th Prize
Junior Yearling Bull
2nd and 6th Prize
Summer Senior Yearling Bull
2nd Prize
2-Year old Bull
1st and 2nd Prize
Group of 3 Bulls
1st, 2nd, and 4th Prize
Group of 2 Bulls
2nd Prize
Senior Get of Sire
1st Prize
Junior Get of Sire
11th Prize
Senior Yearling Heifer

ANKONY FARM

ALLAN A. RYAN • LEE LEACHMAN
RHINEBECK, NEW YORK
LESTER LEACHMAN • CLAVERACK, NEW YORK

A FORTHRIGHT MESSAGE

FROM EUGENE K. DENTON

OWNER OF WHITE GATES FARMS

Longevity . . . an accident . . . and the pressure of three stores, which I own and personally manage, preclude my continued operation of a large herd of Angus cattle. I have shipped a sizable herd to Tim Pierce at West Woodlawn Farm, Malta, Illinois, and an equally good-sized herd to Moorelands Farm, Mooresville, North Carolina. Both of these will be carried on under partnership arrangements. The most expensive bought cattle and many of their offspring are still at White Gates. Now, my intentions are to reduce this herd to twelve or fifteen young heifers and a couple of young bulls in order to keep my interest in a venture that has cost me several hundred thousand dollars. All of my cows, service bulls and many heifers are for sale. Call my office in New York . . . Murray Hill 8-6800. We will take you out to the farm and show you the cattle and make you an attractive price on cows . . . one of which cost me $16,200.

★ ★ ★ ★

THIS IS BARGAIN TIME AT WHITE GATES!

Eugene K. Denton
Owner
1 West 57th St., N. Y. C.

Howard Meridith
Herdsman
At the Farm

White Gates Farms

Succasunna, Morris Co., New Jersey

"45 miles from New York City"

FEBRUARY

1961

THE ABERDEEN - ANGUS JOURNAL

WEBSTER CITY, IOWA

Telephone TEmple 2-4034

R. H. HAHNE.....President and Editor
JEAN BRANDRUP.....Business Manager

Editorial and Advertising:

COLIN KENNEDY.....Managing Editor
DALE F. RUNNION.....Advertising Manager
HILA PATRICK.....Ass't Advertising Manager
MAX V. SMITH.....Commercial Adv. Mgr.
GEORGE VEST.....Associate Editor

Department Head:

GEORGIANNA HAHNE AMSDEN....Sale Catalogs

Art Staff:

DON VINSANT, Director
JUNE ERICKSON

Contributing Editors:

OTTO V. BATTLES;
ERNIE KOLB; DR. J. W. BAILEY;
M. E. ENSMINGER

Field Representatives:

CY CRANE.....Southeast
Berwick Trail, Madison, Tennessee
TWilight 5-6890

JIM GREHAN.....Maryland, West Virginia
New Jersey, Virginia, North Carolina,
South Carolina
110 Wilson St., Warrenton, Virginia
Phone 1480

RAY G. ROTH....Ohio, Michigan, Ontario, Quebec,
New York, Pennsylvania and Northeast
Box 368, Milan, Ohio
Phone 499-4698

SAM OBERKROM.....Missouri, Iowa, Minnesota
Box 11, Clinton, Missouri
Phone: TUrner 5-4082

JIM RENTZ.....Wisconsin, Illinois, Indiana
401 W. Elizabeth St., Coldwater, Ohio
Phone: 4331

DARREL W. OVERHOLT.....Texas, Oklahoma,
Kansas, New Mexico
823 S. Jefferson
Stillwater, Oklahoma
Phone: FRontier 2-5497

CURT RODGERS.....Washington, Oregon,
California, Nevada, Utah, Idaho, Arizona
Box 238, Webster City, Iowa

GEORGE VEST.....Western States
707 Boone Street, Webster City, Iowa
Phone: TEmple 2-2760

Publisher's Representative:

FRED F. SCHWENN COMPANY
Room 556—221 N. LaSalle St.
Phone—Randolph 6-6667 Chicago 1, Illinois
J. R. Wilson
3421 Ocean View Blvd., Glendale 8, California

Subscription price: U. S. and Canada—$3 per year
all other foreign points $4 per year

© Aberdeen-Angus Journal Publishing Co. 1960

MICHIGAN ANGUS FUTURITY

SELLING

2 SONS

and

2 DAUGHTERS

by our

Progeny tested

Sire

Ankonian F. A. 377th

Mark the date now

MARCH 22-23

And Plan to Attend the

MICHIGAN FUTURITY

2 Sons of "377th"

Mahoganymere 4th 3066522 — calved—11-1-59 TT-359
- Ankonian F. A. 377th 1986013
- Erica of Raona 40th 1770770

Mahoganymere 8th 3066526 — calved—11-22-59 TT-1129
- Ankonian F. A. 377th 1986013
- Georgina of Raona 21st

5 Females

Queen of Mahogany 2d 2986048 — calved—7-8-59 TT-139
- Ankonian F. A. 377th 1986013
- Queen 23d of Raona 1770743

Miss Burgess 4th of Mahogany 2986051 — calved—9-2-59 TT-1449
- Ankonian F. A. 377th
- Miss Burgess 28th of Raona

Mahogany Pride 3d 2986046 — calved—9-5-59 TT-1119
- Ankonian F. A. 373d 1894953
- Raona Pride 63d 2355314

Blackcap of Mahogany 10th 2986049 — calved—9-2-59 TT-1029
- Ankonian F. A. 377th
- Blackcap of Raona 92d

Mahogany Eblinette 2986045 — calved—7-1-59 TT-2449
- Bandoliermere 123d 1678171
- Glencarnock Eblinette 34th

M F

MAHOGANY FARM · WILLIAMSTON, MICH.

Route 3

Phone—468-3434

JOHN SHERIDAN
PUREBRED CATTLE

RAY SMITH
GENERAL MANAGER

J. B. McCORKLE

A LOT OF FAMOUS CATTLE NOW WORKING IN THIS AREA

I would be happy to show you the following cattle, their Get and offspring. They are all in short driving distance of Kansas City. In a short period of time I can show you:

An International Grand Champion bull.

A Perth Champion bull.

2 Grand Champion females at Perth.

Grand Champion bull at Denver.

The Alltime top selling bull at auction.

The bull that has sired more Champions and Blue ribbon winners the past 4 Show seasons than any bull alive.

4 American Royal Grand Champion bulls.

The Get of a bull that sired 4 consecutive International Grand Champion bulls.

The bull that sired the top selling female for the past 2 Sale seasons.

The bull that sired the 1958 International Grand Champion female and his Get.

A Perth First Prize winner.

The 1960 Illinois State Fair Grand Champion bull.

The Get of a Canadian Champion bull.

A 20 times Champion bull and his Get, Eileenmere 1430th.

I would be happy to escort you on this pleasant trip—Cattle for Sale at all of these breeders' farms.

I am looking forward to seeing many of my Angus friends at the Fort Worth and Houston Shows and Sales.

Top cattle are selling during these Shows. Come and support them.

I have just purchased an entire Imported herd. Come by and see them.

I still need several top herds. Please contact me.

Several noted bulls are listed with me for Sale. Inquiries welcome.

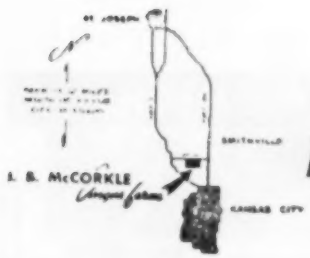

McCORKLE PARK

J. B. McCORKLE, Owner

Telephone:
Kansas City, Mo.
REgent 4-2980

• SMITHVILLE, MISSOURI

AN INTERNATIONAL CHAMPION ...*GOES WEST*

"Partners Greta and Dale"

... HECKETTIER 99th, Reserve Grand Champion at the 1960 International Livestock Show, as he arrived in Denver enroute to the Redding Ranch, his new home for the coming year. Left to right: Mrs. E. H. (Greta) Heckett, Heckmeres Highlands, Valencia, Pennsylvania; Dale Redding, Redding, Inc., Minatare, Nebraska and Jack Semple, General Manager of Heckmeres Highlands.

Dor-Mac's Bardoliermere 10th 1892032	O. Bardoliermere 2d 1342369	Bardoliermere 2d 1080807	Eva's Bandolier Lad 845653
			Evergreenmere 24th
		Ohio's Enchantress Lady 15th 822916	Duke of Mil-Burn 632938
			Ohio's Enchantress Lady 2d
	Dor-Mac's Juan 2d 1252716	McLeandolier 977021	McLeanmere 666812
			Blackcap Empress M. 75th
		Yorkside Juan E. 3d 698539	Eline D.'s Eric 536752
			Juan E. 3d 498075
HECKETTIER 99 2693382			
Mauripple of Bywell 2275571	Extremor of Douneside (136585)	Emor of Derculich (128875)	Prince Pridemar of Gaidrew
			Enamorate of Derculich
		Extrabelle of Douneside (146919)	Ballochy Belbucks (123688)
			Extract of Douneside
	Maurilla of Bywell (150968)	Clashfarquhar Prise (131937)	Everest of Glenfarg
			Pride Walk of Inverallan
		Maureen of Bywell (134774)	Mundal of Bywell (115638)
			Majorie of Bywell (127650)

A half interest in this great bull has been purchased by Redding, Inc., Minatare, Nebraska. Heckettier 99th will be mated to the daughters of Ankonian 3515th (sisters to the Denver Carload Champions) in the Redding Herd. At Heckmeres Highlands he will be used on the mothers of the many Heckett championship winners. His time will be divided between the two herds.

HECKMERES HIGHLANDS

Mr. & Mrs. E. H. Heckett

VALENCIA, PENNSYLVANIA

CO-OWNERS

REDDING, INC.

Dale Redding, President

MINATARE, NEBRASKA

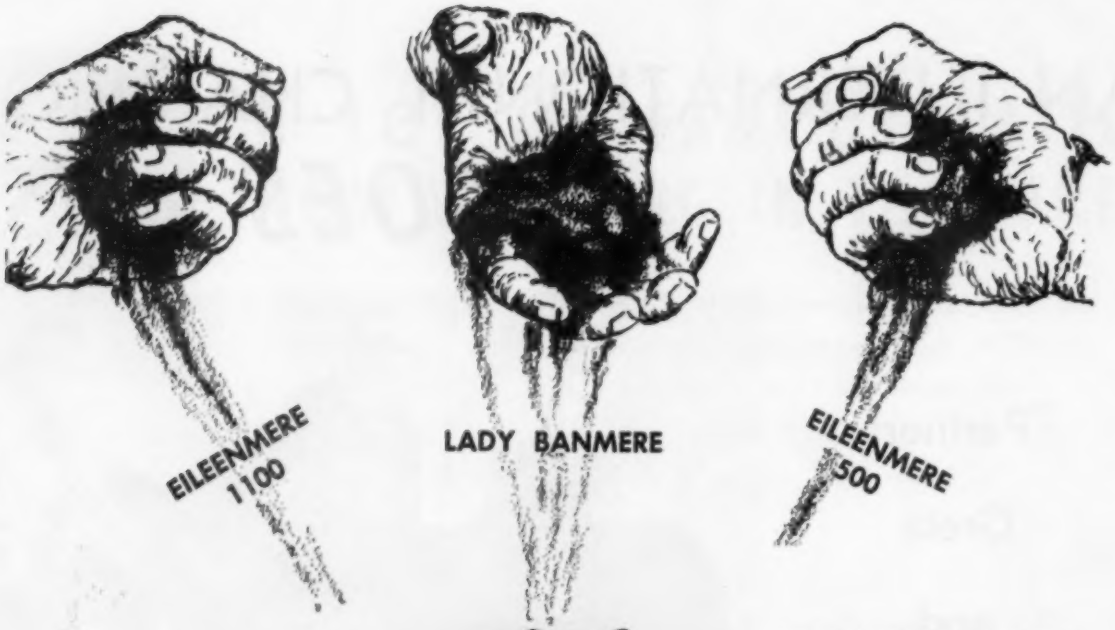

EILEENMERE 1475

Our son of Eileenmere 1100, sire of International Champions. His dam, the 1952 International Grand Champion Female, Lady Banmere.

We believe "1475" to be the "soundest" beef animal in the Southwest. He'd be great regardless of color of hide, but he is better because he's black!

A group of young heifers and a group of young herd bulls for sale at the farm.

★☆Eileenmere 1100th 1136502	Eileenmere 1000th 890969	7★Eileenmere 500th 699155	4★Eileenmere 85th
		Blackcap Empress 211th 722398	★Edwina 7th G. M.
			4★Eileenmere 85th
			Blackcap Empress C. 9th
	Paulinemere 3d 890941	7★Eileenmere 500th 699155	4★Eileenmere 85th
		Paulinemere 668762	★Edwina 7th G. M.
			4★Eileenmere 85th
			Pauline T. 6th 523013
2★Lady Banmere 1551957	★Banmere 1289221	Eva's Bandolier Lad 845653	Barbarian Gren. G. R.
			Eva Bandolier 473968
		2★Blackcap Tolan 150th 890935	7★Eileenmere 500th
			★Blackcap Tolan 79th
	★Jennifer of Darann 831352	Burgess Pridemere 688415	Pridemere of Thou. Hills
			Miss Burgess L. 2d
		Jennie's Countess 725050	Jennie's Count 602342
			Mistress Jennie 432427

United Transports, Inc.
Roy G. Woods, Chairman
Glen Bolles, Manager

UT

OKLAHOMA CITY
OKLAHOMA

Farms

TREASURE ACRES

VINTAGE SALE

By Imported Ekonomist of Gloagburn
Produced in 1959 and 1960

SATURDAY, JUNE 3, 1961

EKONOMIST OF GLOAGBURN

6 SONS OF EKONOMIST

We are opening up the show barn for this sale. The feature will be 6 top sons of Imp. Ekonomist of Gloagburn. The first sons to be presented to the buying public at auction.

50 FEMALES

Several daughters of Imported Ekonomist of Gloagburn will head the female offering. 40 females will be bred to our great Perth Champion, EKONOMIST. Many of these heifers will have calves at side; others will be close to calving.

Our congratulations to Angus Valley Farm on their tremendous bull sale. We are tickled that the Angus public looked so favorably on the calves by their great Scotch sire, Imported Elite of Tofts.

TREASURE ACRES

BLAIRSBURG, IOWA

Elliott Brown
General Manager

PAUL L. BENSHOOF, Owner
Farm Phone: Fairfax 5-3462

Ralph Struve
Herdsman

OUR JUNIOR
HERD SIRE

HOMEPLACE EILEENMERE 1035

Undefeated in class in this year's shows.

THANKS to Nelson Myers, Wendy Ridge Farm, Lathrop, Missouri on his purchase of our Grand Champion and top selling bull of the St. Joe Bull Sale.

CONSIGNING TO THE

MISSOURI FUTURITY, MARCH 6

MISSOURI.....
1st.
..NATION'S LARGEST ANGUS STATE

2 OPEN HEIFERS

1 sired by Homeplace Eileenmere 375—a top Junior heifer show prospect that should develop into a real brood cow. The other heifer is sired by Homeplace Eileenmere 568, from the show herd and out of the same cow as the $2500 Homeplace Eileenmere 870 that sold in our recent sale to Anderson-Tully Ranches.

1 BULL

A Sept. 1959 son of Homeplace Eileenmere 568, the American Royal Grand Champion coming direct from the 1961 show herd. He will interest you!

ANNOUNCING THE SALE . . .

of a 1/3 interest in Homeplace Eileenmere 973 of a Feb. 1960 son of Homeplace Eileenmere 767 to Hocker-Van Meter, Memphis and Queen City, Missouri. He will be shown by Homeplace Farms this coming season.

CONSIGNING TO THE

NORTH CENTRAL MISSOURI SALE

CHILLICOTHE, MO., MARCH 21

1 BULL

By Ankonian 7527 and out of a daughter of Homeplace Eileenmere 999-35th. He was calved July 1959.

1 HEIFER

A May 1960 show prospect by "807". Look her over if you need a top show heifer.

CONSIGNING TO THE

WEST GRAND ASSOCIATION

GALLATIN, MO., MARCH 31

1 NOV. 1959 SON

of Homeplace Eileenmere 568 out of a daughter of "375" that was a show heifer. He will do to show this year.

1 COW and CALF

The cow is a daughter of "999" with a top heifer calf by "807" dropped July 1, 1960. The cow is rebred to our Junior show and breeding bull, Homeplace Eileenmere 1035, pictured above.

We are proud to have sold the 3d high selling bull in the 1961 National Western Bull sale.

Homeplace Farms

"ANGUS, is our Business, our ONLY Business!"

ORIN L. JAMES AND SON **ROUTE 3** **CAMERON, MISSOURI**

3
1100th SONS
. . . let's talk about their
DAMS

1616th

DAM

"Lady Banmere"
International Grand Champion
Produced—the "1475th"
Produced—Illinois Champion Lady Banmere 5th.

1355th

DAM

"Blackcap Tolan Missie"
Full sister to Banmere
Produced—1470th, Denver Champion
Produced—1600th
Produced—Blackcap Tolan Missie 38th, First prize senior heifer, Illinois State Fair.

1718th

DAM

"Elbamere 53d"
Full sister of the 1050th
The 1950 International Grand Champion Bull.

Owners—MR. and MRS. THOS. CRAWFORD
Manager—Bill Blume
Herdsman—Steve Carlson

HOLIDAY FARM
Ada-Mich.

MODEL FARMS

MUNDELEIN, ILLINOIS

ANNUAL **PRODUCTION SALE**

SATURDAY, MARCH 25, 1961

at the farm

"SCOTCH BREEDING AT ITS BEST"

ELATION OF EASTFIELD

Junior and Reserve Supreme Champion 1956 Perth Show. He has a phenomenal record of siring top selling cattle, both bulls and females, at the major events in America. A full brother, in blood, was Supreme Champion at the 1959 Perth Show and is now working in an American herd. The Supreme Champion of the 1958 Perth Show was a paternal brother. Everything in this Sale is either sired by, bred to, or have calves at foot by, Elation of Eastfield.

FLASH
WINNINGS AT 1961 DENVER SHOW
Grand Champion Pen of 5 bulls
Res. Jr. Ch. bull
1st prize late senior bull calf
1st & 2d early senior bull calves
Res. Gr. Ch. Female
SHE SELLS!

SELLING 10 BULLS 50 FEMALES

- 20 Imported, or straight Scotch bred females.
- 12 Imported cows with calves at foot by, or bred to, the Perth Champion, Elation of Eastfield.
- 3 Imported heifers bred to Elation of Eastfield.
- 5 straight Scotch bred open heifers.
- Reserve Champion female at the 1960 Perth Show and Sale.
- Full sister to the Reserve Grand Champion female 1959 Perth Show and Sale.
- 4 straight Scotch bred bulls.
- The dam of the top selling female at the 1960 Perth of North America Sale.
- 2 daughters of Mac, one of these was Grand Champion at the 1960 National Show at Tulsa and Reserve Grand Champion 1961 National Western in Denver, one was First at the American Futurity.
- 10 daughters of the International Grand Champion, Ankonian 3216th — bred to Elation.

THE ENTIRE SHOW HERD SELLS

Everything in this Sale is sired by, have calves at foot by, or bred to, the Perth Champion, Elation of Eastfield.

FOR CATALOGS address J. B. McCorkle, Sale Manager, Smithville, Missouri, or Model Farms, Mundelein, Illinois.

Auctioneers:
Hamilton James

Paul Good
E. E. MANNING
Owner

WALT DAVIES
Manager

MODEL FARMS
MUNDELEIN, ILLINOIS

staley FARMS

HOME OF THE 1960
INTERNATIONAL GRAND CHAMPION

ERMITRE OF HAYMOUNT

Pictured above in his paddock at Staley Farms 3 weeks after his triumph in Chicago. Ermitre is the only bull ever to win a Perth Championship and an International Grand Championship. He is the first Imported bull to win in Chicago in 40 years.

Ermitre was in full service use 3 weeks before Chicago and was back in use 2 days after his return to Staley Farms. He was only fitted 90 days before being shown.

This magnificent bull has only been shown twice and on each occasion he was an extremely popular champion. His acceptance by the critical Chicago ringside was a great compliment to the bull. Even more pleasing to us is the quality of his calves. They are sensational. We invite you to see them.

• • • • • • • •

THOMAS W. STALEY, Owner
1401 Armour Road
Ph.: Grand 1-3855
Kansas City 16, Missouri

Telephone: Liberty, Mo.
Regent 4-2900

FRED McWILLIAM, Manager
Staley Farms
Liberty, Missouri

Harpeth Valley Farm

SENDS TO THE

JOHNSON ANGUS FARM SALE

AT SARDIS, MISSISSIPPI, FEB. 20, 1961

6 REALLY REPRESENTATIVE HERD SIRE PROSPECTS

from our 1960 show string

HARPETH'S EILEENMERE 137

O. BARDOLIERMERE 2d

HARPETH'S EILEENMERE 137 2806169

Calved 10/18/58

By Lepetkonian 3200 and out of Harpeth's Pridemere T. 2, a daughter of Eileenmere 1208. He weighed 1685 lbs. on 12/15/60. Truly a sire with all attributes for **any** breeder. If we were having a production sale, he most certainly would be the featured attraction. Calfhood vaccinated.

DOR-MAC'S BARDOLIERMERE 152d 2837465

Calved 9/3/58

A proven sire and ½ brother to 4 International Champions. By O. Bardoliermere 2d, out of Dor-Mac Eldorene, by McLeanmere. There are mighty good calves by the 152d at Harpeth Valley. We would appreciate an opportunity to show them to any prospective buyer.

HARPETH'S EILEENMERE 155 2929687

Calved 3/9/59

By Homeplace Eileenmere 210, out of Whitney Blackcap Empress 107, a daughter of Whitneymere. Calfhood vaccinated.

HARPETH'S EILEENMERE 158 2931169

Calved 5/19/59

By Lepetkonian 3200th, out of a daughter of Imp. Prince of Rowley. Here's your imported combination of top bloodlines. Calfhood vaccinated.

HARPETH'S EILEENMERE 164 3022562

Calved 8/16/59

By Lepetkonian 3200, out of a "500th" daughter. Calfhood vaccinated.

HARPETH'S EILEENMERE 163 3081266

Calved 8/28/59

By Sugar Loaf Eileenmere 768, he by "201" out of a daughter of Ankonian 3213. Calfhood vaccinated

BRENTWOOD, TENNESSEE

MADISON P. and GLENN W. JONES, Owners

LEWIS HOOPER, Herdsman

Our herd officially T. B. and Bang's accredited

JOHNSON
ANGUS FARM
Sale
SARDIS, MISSISSIPPI

Sale starts at 11:00 A. M., C. S. T.

MONDAY, FEBRUARY 20, 1961

Selling 94 Lots...

22 BULLS
22 BRED HEIFERS
20 OPEN HEIFERS
30 COWS
WITH CALVES AT SIDE
10 DAUGHTERS OF
INTERNATIONAL GRAND CHAMPIONS
AND RESERVE GRAND CHAMPIONS

featuring the services of our —

BANDOLIER, BARDOLIER AND
EILEENMERE HERD SIRES:

ANKONIAN FA 3230
Son of "1032"

MEADOWBROOK BARDOLIERMERE 10
Son of "Maximilian"

ANKONIAN 35-228
Son of "999-35th"

FREE DELIVERY:
On any one animal $1000 or more or Total of $3000 or more.
These cattle can be shipped anywhere.

Herd Certification applied for.

Auctioneers:
Col. Paul Good
Col. Bill Pace

Sale Consultant:
Dave Canning

For Catalogs & Reservations

DR. R. W. JOHNSON, owner

CLEVELAND, MISSISSIPPI
Tel.: Victor 3-2416

R. W. JOHNSON, Jr., Mgr.
Sardis, Miss.
Tel. 461

FRANK HOLLORAN, Herdsman
Sardis, Miss.
Tel. 461

ATTEND LATTUS ANGUS FARM SALE, HICKMAN, KY., FEB. 22d

WANT A TOP SON OF EILEENMERE 1032?

COME TO THE

MINNESOTA STATE SALE

at PIPESTONE, MINN., MARCH 3

Here the McKnight Angus Farm offers 8 fine bulls for the cattleman who wants to move ahead in today's fast-moving cattle business where quality and gainability are the keys to success. Top of our offering is Ben Tulloch Eileenmere 3250, one of the two sons of "1032" we will have at Pipestone. The Ben Tulloch bull is rugged and flashy—the kind good cattlemen always look for. He is out of one of those big Glencarnock-bred brood cows you saw at the farm on Field Day. We also offer 3 sons of Ankonian 32107 and 2 sons of TT Eileenmere 72d, our "1100th" son.

OFF TO A GOOD START

Dick Whitten, Minneapolis grain man who has joined our Angus ranks with the purchase of Bellevue Bardoliermere 106 (first in his class at both the Minnesota and South Dakota State Fairs), and 10 heifers. Our congratulations, too, to old-timers Lyle Vickerman of Long Lake, Minnesota and to Stan Christianson of Prescott, Wisconsin on their purchases of McKnight cattle.

McKNIGHT ANGUS FARM

HERD BULL HEADQUARTERS—*In the Land of Sky Blue Waters*

Henry McKnight, 1st National Bank Bldg., Minneapolis Argyll Conner, Manager, Victoria, Minnesota

H. B. PYLE ANGUS FARMS

Annual Sale MARCH 21, 1961

at the farm near

RICHMOND, TEXAS

The Herd Bull Battery
At the Pyle Angus Farms

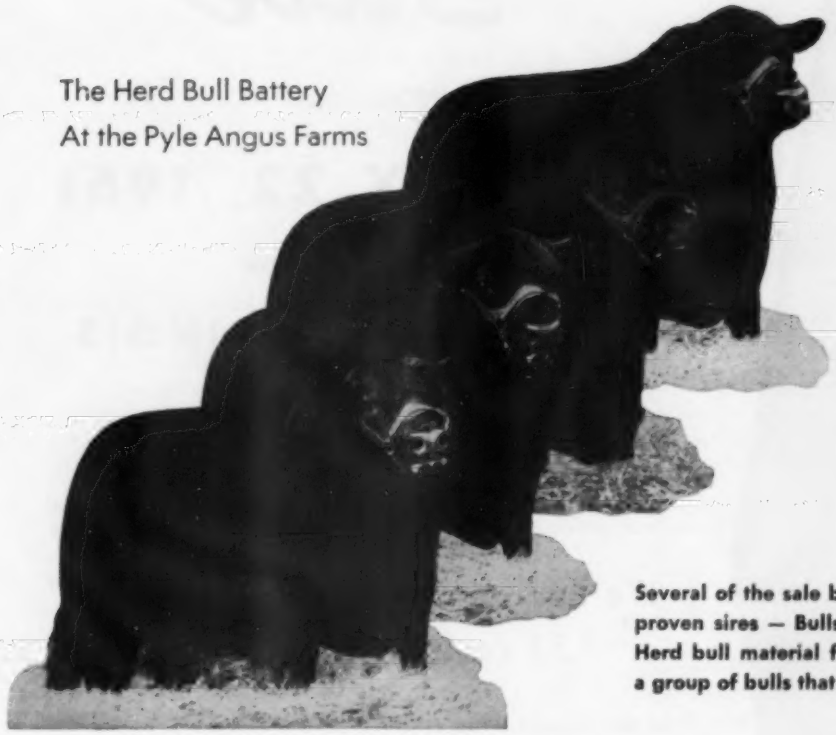

EILEENMERE 375 HBP
"By the $87,000.00, Homeplace Eileenmere 375th".

EILEENMERE DOUBLE 1100th
"A great breeding bull from Red Gate Farms". A double grandson of the noted Eileenmere 1100th.

O. BARDOLIERMERE 12th
Full brother to the International Grand Champion, O. Bardoliermere.

BARD OF BELLANDS 11th
A double bred Bardolier bull. This bull sells as Lot 1.

Several of the sale bulls come from the show herd—Great proven sires — Bulls sired by great bulls of our breed — Herd bull material for the most particular — Still there is a group of bulls that can be used for commercial purposes.

23 BULLS

This includes the proven herd sire, Bard of Bellands 11th, he a double bred Bardolier bull, (all his daughters remain in the Pyle herd); Eileenmere 100 HBP, a proven sire, by a son of Eileenmere 1100th and from the same dam as the noted Eileenmere 375 HBP; a show son of Homeplace Eileenmere 511th, dam by Homeplace Eileenmere 375th; a son of Homeplace Eileenmere 999-35th, dam by O. Bardoliermere 13th; 2 sons of Scottish Prince; a son of the International Grand Champion, Eileenmere 1032d; 3 sons of O. Bardoliermere 12th, full brother to an International Grand Champion bull; 1 by an Imported bull; a son of Angus Valley's Elite of Tofts; 1 by the "Typesetter of the Midwest", Pageileenmere 10th; 1 by Bard of Bellands 11th; 7 by the Senior Herd Sire, Eileenmere 375 HBP.

50 FEMALES

SEVERAL OF THESE COME FROM THE SUCCESSFUL SHOW HERD
A FANCY EDWINA SELLS OPEN

Sired by such bulls as Imported Prince of Rowley, Prince of Red Gate 70th, 6 by the great breeding bull, Prince of Red Gate 145th, 2 by the "Money Sire," Homeplace Eileenmere 687th, 2 by the "Typesetter of the Midwest," Pageileenmere 10th, 1 by the International Grand Champion, Ankonian 3216th, several by Master Bandolier Heckmere, others by Dor-Mac's Bardoliermere 38th, Bellevue Bardoliermere 2d, several fancy females by Eileenmere 375 HBP.

There is a Scotch flavor to this sale as one is straight Scotch bred, two are by imported sires, two are from imported dams.

There are 10 calves at side of dams. There are many heavy springers, 26 are bred to Eileenmere 375 HBP, 12 bred to Eileenmere Double 1100th, 7 bred to Bard of Bellands 11th.

The past Sales at the Pyle Angus Farms have presented top cattle. This is still a better group, worthy of the consideration of those desiring the best in foundation material.

Auctioneers:
Hamilton James and Ray Sims

For Catalogs, Address: J. B. McCorkle, Sale Manager, Smithville, Missouri

Attend The Gleannloch Sale at Tomball, Texas on March 20th.

H. B. Pyle Angus Farms

Dale Flora, Herdsman **Box 601** **RICHMOND • TEXAS**

Lamoine Valley

15th ANNUAL BREEDING CATTLE Sale

Consigned from these fine herds:

BAYLOR, GEORGE
Cuba

BONNETT, CARL
Prairie City

BRADLEY, BERWIN, Jr. - Sr.
Avon

BRADLEY, BURDETTE & SON
Avon

BRADLEY, T. A. & SONS
Avon

BRICKER, BRUCE
Macomb

CHINBERG BROS.
Lynn Center

DEPPLER & RUSSELL
Lewistown

EATON, LINN
Brooklyn

FINCK BROS.
Wyoming

HAMM, PAUL
Adair

MILLS, DON
Roseville

NEILL, CECIL
Carthage

PENDARVIS, E. K. & SON
Avon

SMITH, VERNON
Bushnell

STENZEL, RONALD
Osco

SWIGERT, LEONARD
Maquon

VOORHEES, KENNETH
Fairview

WEIR, WM. T.
Gladstone

WESTERN ILLINOIS UNIVERSITY
Macomb

WILLOW CREEK FARM
Galesburg

Lamoine Valley's most select sale— best in 15 years

WEDNESDAY

FEBRUARY 22, 1961

MARTIN SALE PAVILION

COLCHESTER, ILLINOIS

This group of cattle represents many years of progressive and sound breeding programs from well established herds. Lamoine Valley breeders have always bought top herd bulls and outstanding foundation females. These cattle are backed up by the best of bloodlines, and remember the females you buy here are bred to sons of proven great herd bulls.

We are selling 20 great bulls
35 foundation females

The sale committee was very well pleased with this terrific group of bulls — we are sure the public will be impressed. Nearly all ready for heavy service and some are proven sires. Also offering some bulls that have rate of gain tests on them. See this set of well bred bulls — they are herd improvers — size ruggedness with breed character.

A well balanced offering of females from standpoint of buyers opportunity! There are some real good cows selling with show prospects at foot. Bred cows, extra fancy bred heifers and real attractive open heifers. Get more for your money here on these ready for production females.

Auctioneer:
Ham James

SALE COMMITTEE:
Don Mills **George Baylor**
Paul Hamm **Ralph Surber**

Write for catalog:
Lamoine Valley Angus Assn., J. Coder Hamilton, Sec., Good Hope, Ill.

PT PERFORMANCE TESTED BULLS

We feel that our bulls sold at comparatively reasonable figures; however, we wish to express our sincere thanks to the buyers, bidders and all who attended our January 11th sale. We feel that Millarden has even more friends than before, as a result of this sale.

THE BUYERS OF OUR OFFERING:

J. E. Voyles, Monticello, Georgia
H. C. Tucker, Monticello, Georgia
H. N. Allison, Alpharetta, Georgia
Fred B. Henderson, Millers Ferry, Alabama
D. C. Till & Sons, Hayneville, Alabama
Bob Suttle, Vredenburgh, Alabama
E. B. Swearingen, Reynolds, Georgia
Harry Willson, Albany, Georgia
Model Farm, Sharpsburg, Georgia
Mary F. & W. M. Russell, Tuskegee, Alabama
Jimmy & Billy Kemmer, Crab Orchard, Tennessee
Charles Teague & Dewitt Pope, Canton, Georgia
J. M. Davis, Tuskegee, Alabama
J. M. Bolling, Tuskegee, Alabama
Circle 5 Ranch, Umatilla, Florida
Sanitary Dairy, Dothan, Alabama
Walton Reeves, Atlanta, Georgia
May & Cannon, Leesburg, Georgia
J. B. Cannon, Leesburg, Georgia
A. A. May, Leesburg, Georgia
P. O. Thomas, Stuart, Florida
R. C. Profit, Baton Rouge, Louisiana
T. H. Carroll, Woodbury, Georgia
J. M. Melton, Lake Charles, Louisiana
C. S. Wilbanks, Clarkesville, Georgia
Balfour Farms, Thomasville, Georgia
Harrison Farms, Sylvania, Georgia
Five B. Angus Farm, Sylvania, Georgia
E. L. Burnsed & F. A. Jones, Claxton, Georgia
Milton Mize, Americus, Georgia
Fran-Joy Farm, Red Oak, Georgia
Bella Vista Farms, Sylvania, Georgia
Raynagua Farm & E. J. Gibbs & Sons, Pensacola, Fla.
F. H. Bennett, Sneads, Florida
R. D. Bennett, Greenwood, Florida
Glenn Crest Angus Farm, Hardaway, Alabama
Paul Childress, Loxley, Alabama
R. R. McLendon, Blakely, Georgia
C. D. Marett, Pendleton, South Carolina
F. L. Faris, Harriman, Tennessee
Southside Farm, Hawkinsville, Georgia
H. L. Addison, Elberton, Georgia
C. N. Chandler, Munford, Alabama
Watkins C. Johnston, Montgomery, Alabama
J. J. Brown, Woodbury, Georgia
Thad P. Pirkle, Hoschton, Georgia
J. A. Pitts, Gray, Georgia
Limestone Farms, Edgefield, South Carolina
S. O. Hall, Danville, Georgia
Lake Bess Angus Farm, Enterprise, Alabama
The Cedars, Munford, Alabama

Millarden Farms

DIVISION OF

H. E. MILLARD LIME AND STONE COMPANY

ANNVILLE, PENNSYLVANIA
DEAN SNYDER, VMD
MANAGER

WOODBURY, GEORGIA
ROBERT BLALOCK
MANAGER

Remember — —

LAKE VIEW ANGUS FARM

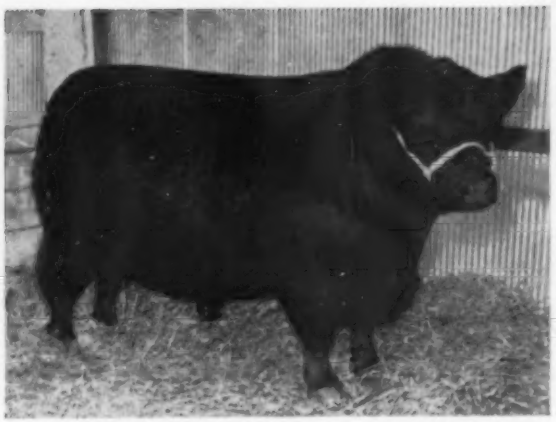

DOR-MAC'S BARDOLIERMERE 114th
One-third interest will sell

"All 114th" SALE

at the farm 5 miles SW of

BENTON, ILLINOIS

12:00 Noon in heated Sale Barn

FEBRUARY 17, 1961

SELLING

12 BULLS • 47 FEMALES

Sons and Daughters of "114th" offered. A very fancy group of females carry his service. Included in this group are granddaughters of Bandolier 134th of Wilton, Imp. Prince of Rowley, Double Blackcapmere, M. A. F. Bandolier.

Get-together at Motel 37 dining room at 6:30 P.M. Thursday evening, February 16th.

Lunch available at the farm

DOR-MAC'S BARDOLIERMERE 114th

A full brother to "150th". As a 3 year old, he is smooth and massive with a good disposition. "Dor-Mackie" is short-legged with good bone, deep bodied, tremendous quarter, one of the best constructed bulls we have ever seen. He is passing on all his finest qualities to his calves. His get is performance weighed by the Illinois Beef Performance Testing program.

Write for Catalog and reservations—
We will make hotel or motel reservations at Benton or West Frankfort, Ill., and will meet trains at Carbondale or planes at Herrin, Illinois.

LAKE VIEW ANGUS FARM

BENTON ILLINOIS

MARION COUNTY ANGUS BREEDERS'

24th Annual Spring Sale

OF ABERDEEN-ANGUS CATTLE

WEDNESDAY

MARCH 15, 1961

at Hillcrest Auction Pavilion
One Mile West of Knoxville, Iowa
on Highways 60 & 92

87 HEAD
31 BULLS
56 FEMALES

CONSIGNORS:

BUENA FARM Mr. and Mrs. Herbert Cline and Joe	Bussey, Iowa; R. 1
CLEAIR, DEWEY AND SON	Knoxville, Iowa; R.5
DYER BROS. AND SONS	Pleasantville, Iowa
EMERSON, O. O. AND JOHN	Knoxville, Iowa
FORST, T. G. AND SONS	Pleasantville, Iowa
HARVEY, CLIFFORD	Hamilton, Iowa
HARVEY, C. S.	Knoxville, Iowa; R. 3
HARVEY, C. S. AND EUGENE	Knoxville, Iowa; R. 3
HARVEY, EUGENE	Knoxville, Iowa; R. 3
HARVEY, TERRY	Hamilton, Iowa
HODGSON, EARL E.	Pleasantville, Iowa
LOYNACHAN, CLARENCE AND SON	Knoxville, Iowa; R. 3
SHILLING, WALTER AND SON	Bussey, Iowa
SNYDER AND WHITLATCH	Knoxville, Iowa; R. 5

MANY SALE ATTRACTIONS
PROMINENT FAMILIES
TOP BREEDING CATTLE
HERD SIRE PROSPECTS
CATTLE FOR RANCHERS & BREEDERS
THIS IS A TOP QUALITY SALE

COME READY TO BUY — WE'RE READY TO SELL!

For catalog write:
Hugh Whitlatch, Sale Manager
Route 5, Knoxville, Iowa

Remember: Eastern Iowa "Beefland" Sale March 16
at Davenport, Iowa

Marion County Angus Ass'n

Auctioneer: Roy Johnston

Sam Oberkrom for the Journal

INTERSTATE
ANGUS BREEDERS' ASS'N
SHOW & SALE
MONDAY
MARCH 6, 1961

SELLING

61 LOTS

45 BULLS

2—1960 calves; all the rest are strong aged bulls ready for heavy spring service.

16 FEMALES

5 cows
5 open heifers
6 bred heifers

At Stock Yards Sale Barn

SIOUX CITY, IOWA

Sale at 1:00 P. M.

Ralph Kuhr, Auctioneer

Dale Runnion for the JOURNAL

CONSIGNORS:

Albers, Lloyd C. & Son.....Spirit Lake, Ia.
Anderson, Axel R.....Cherokee, Ia.
Bradford Bros.....Fonda, Ia.
Clark, Duane & Kent....Worthing, S. Dak.
Clausen, Robert W. & Sons....Holstein, Ia.
Epling, L. J. & Son.....Moville, Ia.
Felton's Angus Farm.....Neola, Ia.
Moffatt, Lynn U., Jr.....Neola, Ia.
Finkbine, F. M.....Storm Lake, Ia.
Garner, Dwight M.....Ida Grove, Ia.
Griesse, Walter R.....Rock Rapids, Ia.
Held, Howard B.....Hinton, Ia.
Howard, Ellis R.....Lawton, Ia.
Johnson Bros.....Ida Grove, Ia.
Knopp, Fred & Sons.....Charter Oak, Ia.
McNaughton, M. R. & Sons....Lawton, Ia.
Mortvedt, Justin A.....Dell Rapids, S. D.
Mugge, Lyle J. & Sons.....Sutherland, Ia.
O'Neill, Clinton.....Logan, Ia.
Preul, Edward.....Charter Oak, Ia.
Pullen, Robert.....Spencer, Ia.
Rupert, Leonard & Sons.....Ida Grove, Ia.
Steuck, Carl.....Primghar, Ia.
Sullivan, Robert.....Dunlap, Ia.
Sullivan, Mary Pat.....Dunlap, Ia.
Tabke, Dwight.....Moville, Ia.
Thomas, Orion & Levoy.....Sanborn, Ia.
Witt, George.....Arcadia, Ia.

For information and catalog write:
Lloyd Albers, Secretary
Spirit Lake, Iowa

Banquet and meeting at 7:00 P. M., March 5, 1961 the evening before the sale at the Mayfair Hotel.

Filmore Stoemer, Radio Station KICD, Spencer, Iowa will show pictures of his Hawaiian trip at the banquet.

ATTEND THESE GREAT TEXAS WINTER SHOWS AND SALES

JANUARY 27-FEBRUARY 5
Fort Worth Stock Show & Rodeo

JANUARY 30
Great Southwestern Angus Bull Sale

FEBRUARY 5-12
Southwestern Livestock Show, El Paso

FEBRUARY 9
International Range Bull Sale

FEBRUARY 10-19
San Antonio Stock Show & Rodeo

FEBRUARY 22-MARCH 5
Houston Fat Stock Show

FEBRUARY 25
Texas Assn. Houston Spotlight Sale

We are consigning 12 bulls

to the Range Bull Sale

AT EL PASO, FEBRUARY 9

This entire offering is sired by MARSHALL of FAULKTON and HYLAND MARSHALL 7th

1 BULL

2 GROUPS OF 3 BULLS

1 GROUP OF 5 BULLS

Offering for sale at Private Treaty: 60 coming 2-year-old Bulls
100 heifers — being bred now
100 cows — bred cows and 3-in-1 combinations

Owners: Southwest Agricultural Institute

Jim Warnke, Ass't Mgr.
ROUTE 4, BOX 176A, SAN ANTONIO 7, TEXAS

Les Ljungdahl, Mgr.

EILEENMERE

"1032 WB"

Sale

At the farm 2 miles north of Marshall, Indiana, or 1 mile southeast of Turkey Run State Park.

Eileenmere 1032d 960440	Eileenmere 500th 699155	Eileenmere 85th 470007	Eileenmere 32d 428072
			Enchantrene 364519
		Edwina 7th G. M. 534304	Maid's Belmore 459378
			Edwina 5th G. M.
	Eulima 179th 680303	Peerless Rebellion 2d 613968	Fountain Glen Rebellion
			Rev.'s College Blkbd 3d
		Eulima 158th 541599	Fountain Glen Rebellion
			Eulima 130th 469979
Homeplace Blackbird 20th 949273	Bell Boy W. 28th 678283	Bell Boy A. 504404	Bell Boy M. K. 459602
			Bocas' Blackbird M. 14
		Pinehurst Blackbird 7th 532392	Eric Bandolier of Brook
			Pinehurst Blackbird 6th
	Robinhood Blackbird 603754	Eileenmere Kindness 539944	Eileenmere 157th
			Kindness C. B. 2d
		Applewood Blackbird 65th 526363	Bandolier of Anoka 3d
			Applewood Blkbd 27th

Eileenmere 1032 WB, a son of Ankony's great 1949 International Grand Champion, is typed for the future. His calves are outstanding in correctness of type, bone, doing ability, width and depth of round. He now is nine years old. As a 7-year-old he scored 91 in Herd Classification, scoring full count (10) in size and 13 in type. Through 25 sons and daughters whose dams were also classified. "1032 WB" lifted the score an average of 2.3 points over the dams.

TOP SCORING GOLD MEDAL SIRE 1955-56-57. Indiana has the Gold Medal Calf Club, a production testing project dating back to 1937. To qualify for a show a bull must gain 2 lb. per day from birth, a heifer 1½ lbs. (70 lbs. birth weight). Points are awarded to sires, according to placings of their progeny in individual classes and get of sire. No other sire has won this award more than once.

Robert O. Swaim

MARSHALL **INDIANA**

SHADYMERE FARMS

a great

BULL IN THE BREED

Combining Individuality, Production & Pedigree

MONDAY

FEBRUARY 20th

15 BULLS

11 SONS
4 GRANDSONS

Strong ages, mostly around 24 months. They are real beef bulls with size and substance, standing on good sound legs and with red meat where it's needed most.

33 FEMALES

11 DAUGHTERS, 17 GRANDDAUGHTERS of "1032 WB", and nearly all carrying the famous Schmuecker breeding.

Offering 10 cows mostly young and with calves; 18 bred heifers and 5 open heifers. Our cow herd is strong in Schmuecker Pinehurst breeding, found also in the pedigree of 1032 WB thru Bell Boy A. This breeding was a big factor in Forrest Lemon's highly successful Red Top Dispersal. The get and service of our junior herd sires are important in this sale. We have **Ankonian O B 64th,** son of O. Bardoliermere—1953 Champion at Chicago, and his dam is a full sister to the 1952 Champion, Ankonian 3216. Also featured is **Bardoliermere M. 18th,** by the sensational Mugge bull, Dor-Mac's Bardoliermere 70th. He is a three-fourths brother to the 1959 International Grand Champion Steer and one-half brother to the Champion Female. The get of two 1032 WB sons is represented, and **Mole's Hill Eileenmere 178th** is the sire of a few females.

FARM TESTED FAMILIES: Mignonne, Purdue Eulima, Purdue Blackbird, Eisa Erica and others.

For catalogs write

ROBERT O. SWAIM

SHADYMERE FARMS

MARSHALL, INDIANA

Plan to be with us Sale Day

Auctioneers:
Ham James and Kenneth Sherbahn

For the Journal
Jim Rentz

SONS ARE NOW REPUTATION BULLS

Calves sired by a "1032 WB" son that sold in our 1959 sale.

The calves above are another instance of the performance of 1032 WB sons. They are 9-12 months old and are owned by the Vance Clodfelter Family, Judson, Indiana. 1032 WB sons sire a high degree of uniformity, and the kind that do well—with unusual thickness across the rear. We feel the finest recommendation of 1032 WB cattle is the success that others are having with them. Sons are at work in some of the nation's top herds and have sired the following:

Grand Champion Steer at 1959 Illinois State Fair, Grand Champion Female at the 1960 Illinois Futurity Show and Sale (previously Jr. Champion at Ill. State Fair), Grand & Reserve Champion Females and the Supreme Champion at the 1960 Indiana Futurity Show and Sale. Also a first prize bull at 1958 American Royal, Illinois State Fair and 1959 National Western.

Included in the offering of bulls is Ankonian ROS 3264, full brother to the West Woodlawn-Walsh Bros. bull and the Purdue University bull (both sired Champions in their 1960 Futurity Shows).

FEATURED IN THIS SALE ARE SONS OF "1032 WB", THREE OF WHICH ARE PICTURED BELOW.

Left to right: Ankonian ROS 3252 (full brother to Wib Harrar's bull), "3246" and his full brother, "3275", who placed 2d at the 1960 Indiana State Fair.

MEIER ANGUS FARMS

SATURDAY MARCH 4, 1961

It has been 20 years since we purchased our first registered heifer. We are proud to present to the Angus Fraternity this grand offering of cattle from our herd that started from such a humble beginning and was built by the income derived from these purebred cattle.

4 BULLS
44 FEMALES

Over one-half of the offering is sired by MAF Glorious Bandolier, a bull that is proving that he is a great breeding bull. His cattle are thick, soggy, full of breed character, with size enough to please the most critical, and with the type that is necessary to win in the show rings of America.

← **MAF GLORIOUS BANDOLIER 2162578**

The $15,000 bull owned jointly with Dr. Seabaugh. He was sired by MAF BANDOLIER and out of Glorious Zara of Goose Creek.

We have endeavored to make this the best offering of females we have ever sold, including cattle we would rather keep in our own herd; for example

TOLAN BLACKCAP MISSIE 87th Sired by the International Senior Champion Eileenmere 1665, and out of a dam by the famed "Rosebud Bull" with the second dam by Eileenmere 500th

MAF GLORIOUS ERMINA Sired by MAF Glorious Bandolier and out of the same dam as the two great show heifers, MAF MISS EILEENMERE, (pictured) and Erminamere the heifer we sold for $5005.

MAF MISS EILEENMERE

Grand Champion Female, 1958 Arkansas State Fair, 1958 Mississippi-Louisiana Delta Fair; Reserve Champion Female, 1958 Louisiana State Fair; Reserve Senior Champion, 1958 Mid-South Fair; First place Summer Yearling, 1958 Fort Worth Fat Stock Show; Reserve Grand Champion, 1957 Louisiana State Fair; Reserve Junior Champion, 1957 Texas State Fair, 1957 Arkansas State Fair; First prize Summer Yearling, 1957 All American Futurity, 1957 Mid-South Fair.

→

For catalogs, write
H. Roy Meier
Jackson, Missouri

MEIER ANGUS FARMS

20 YEAR ANNIVERSARY "Sale"

FEATURING TWO of our "MEIER BARBARAS" sired by MAF GLORIOUS BANDOLIER and out of MAF BARBARA 2nd and MAF BARBARA 3rd

1951
American Royal

Championship lineup at the American Royal showing left to right—Eileenmere's Erica W. H. F. Grand Champion shown by Penney & James; M. A. F. BARBARA, Reserve Senior Champion shown by Meier Angus Farms; Beulah of Shadow Isle, Reserve Champion, shown by Shadow Isle and Effie's Blackcap Missie, Reserve Junior Champion shown by J. Garrett Tolan.

The "MEIER BARBARA" strain of cattle must be considered our greatest producing line, and one of the tops in America. Everyone of the calves produced by BARBARA OF BAR-W were great show cattle or could have been. We have sold only one daughter from our herd. MAF BLACKCAPMERE 100th, our senior herd sire is a full brother to the dams of these two sale heifers, he has proven his great breeding ability by siring champions at the leading shows in the Mid-West.

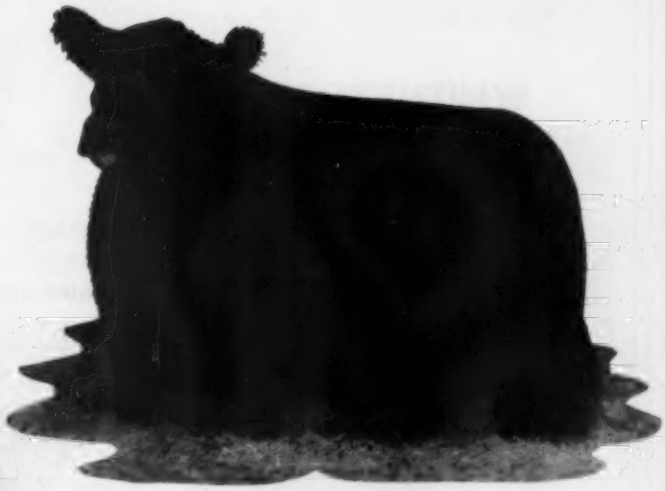

M. A. F. BARBARA 2d

Full sister to M. A. F. Barbara. Was a member of the "PRODUCE OF DAM" that was 1st 1952 Fort Worth Stock Show; 1st 1952 Houston Fat Stock Show; 1st 1951 Missouri State Fair; 1st 1951 Du Quoin Illinois State Fair; 2d 1951 American Royal; 4th 1951 International. Although overshadowed by her great sister, M. A. F. Barbara 2d made quite a show record in her own right. Today she is one of the great cows in our herd along with M. A. F. Barbara. Dam of Show Heifer selling.

MAF BARBARA 6th 2647291
Reserve Senior Champion, 1959 Mo. State Fair; Senior Champion, 1959 Mid-South Fair

We can offer you nothing better for foundation cattle than these two full sisters in blood, one fitted and ready to show in 1961, the other safe in calf to our Junior herd sire, MAF BLACKCAPMERE 1550th.

JACKSON, MISSOURI

HARTSAW COVE FARMS

THE FAMILY FARM SINCE THE FIRST PRESIDENT

FIRST PRODUCTION SALE

65 LOTS

5 Bulls **60 Bred and Open Heifers**

FEATURING THE
GET AND SERVICE OF

BARDOLIER M 9

By K F Bardolier 4 and a three-quarter brother to Bardolier M 6

WHITNEYMERE 575

A son of Whitneymere out of our great show cow

WHITNEYMERE 94

By "210" and out of an Ankony Magician cow

BARDOLIER M 9

WITH GUEST CONSIGNMENTS FROM —

STANFORD FARMS, LEBANON, TENN.
SORRELL & PARIS, SPARTA, TENN.
ALVIN VAUGHN & DAUGHTERS, ALPINE, TENN.

Sale to be held at the farm 5 miles south of Livingston, Tennessee on Highway 84

SATURDAY, MARCH 11, 1961

1:00 P. M. CST

For Catalogs or Reservations Contact
Anson E. Christian, Monticello, Ky.
Tel. FI 8-2596

Fashions and Styles Change . . . But Quality is Always in Good Taste

Auctioneer — Merlin D. Woodruff

ANSON E. CHRISTIAN, owner
Monticello, Kentucky
Tel. FI 8-2596

RAYMOND MILLER, manager
At the Farm — Livingston, Tenn.
Tel. TA 3-7788

MAUCK BROTHERS PRODUCTION SALE

SATURDAY, FEBRUARY 18, 1961

at the farm in heated sale pavilion

12:00 Noon C.S.T.

OWENSVILLE, INDIANA

AUCTIONEER: HAM JAMES

14 BULLS **36 FEMALES**

9 bred heifers, 17 open heifers, 10 cows (3 with calves at side and others due about sale time)

FEATURE ATTRACTION:

Lot 1 bull—ANKONIANMERE MB 97th—a proven son of Ankonian 3254, our son of Eileenmere 1032d. Several sons and daughters of this bull sell.

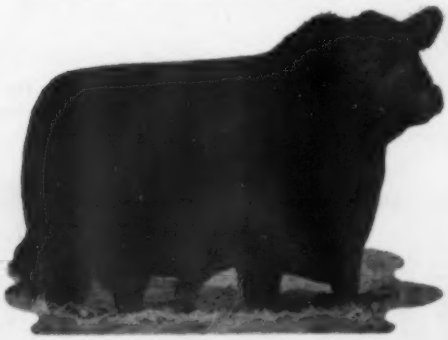

O. BARDOLIERMERE 2d

Featuring the service of Dor-Mac's Bardoliermere 149th, a good son of O. Bardoliermere 2d, sire of four International Grand Champion Bulls.

Cattle selling are sired by the following bulls:

ANKONIAN 3254,
a son of Eileenmere 1032d

EILEENMERE 1175,
a son of Eileenmere 1550th

ANKONIANMERE MB 97th, a son of Ankonian 3254

CHARLES AND WARREN MAUCK

OWNERS

OWENSVILLE, INDIANA

7 BIG CHAMPIONSHIPS

Conformation has always been important in our Program

HYLAND MARSHALL

"The Cowman's Champion"

SIRE OF

11 of 15 head in the 1st place load of fat steers at the 1960 International.

13 of the 16 head of bull calves that were the Champion Carload of bulls at the 1961 National Western.

First prize load of lightweight Angus steers at the 1960 International, exhibited by Waldo Mommsen and Son of Clinton, Iowa. The calves were produced in the KerMac Angus Ranch herd.

Grand Champion Carload of Angus Bulls at the 1961 National Western in Denver. They are all Junior calves and all were bred at KerMac Ranches.

KerMac Cattle give you Greater Weaning Weights
More Feedlot Gain and Greater Carcass Quality

KERMAC BULLS DO BREED ON

TO KERMAC BRED CATTLE

Show Ring
Winners
Produced
by
KerMac
Herd Sires

KEYSTONE B. 30th of KERMAC

This son of Prince of Red Gate 69th was the 2d top selling bull in our 1957 KerMac Sale.

SIRE OF

The Grand Champion Bull at the 1961 Oklahoma Futurity.

The Grand Champion Female at the 1961 Oklahoma Futurity.

The Reserve Grand Champion Bull and Reserve Grand Champion Female at the 1961 Oklahoma Futurity were also sired by Keystone B. 30th of KerMac.

Grand Champion Bull at the 1961 Oklahoma Angus Futurity, shown by Oklahoma State University. A son of Keystone B. 30th of KerMac.

Grand Champion Female at the 1961 Oklahoma Angus Futurity shown by Oklahoma State University. A daughter of Keystone B. 30th of KerMac.

The group of three steers shown by Oklahoma State University at the 1960 American Royal were sired by Keystone B. 30th of KerMac.

ROBERT S. KERR
DEAN A. McGEE
OWNERS
KERR McGEE BUILDING
OKLAHOMA CITY, OKLA.

ARTHUR GEE
ASSISTANT MANAGER
ROUTE 1
POTEAU, OKLAHOMA

PRINCE of RED GATE 69

KERMAC
ANGUS RANCH, INC.

PRINCE SUNBEAM 971

ABERDEEN ANGUS OF MERIT

POTEAU, OKLAHOMA

PAUL KEESEE, D. V. M.
PARTNER-MANAGER
KERMAC ANGUS
RANCH INC.
POTEAU, OKLAHOMA

RAYMOND BARTON
ASSISTANT MANAGER
McGEE DIVISION
ROUTE 2, BOX 155
PHONE 1314J1
EDMOND, OKLAHOMA

HOUSTON ANGUS CLUB'S

SPOTLIGHT SALE!

SATURDAY

Feb. 25

2:00 P. M. IN THE HOUSTON FAT STOCK SHOW SALE ARENA

THE OFFERING IS SIRED BY OR BRED TO THE FOLLOWING POPULAR HERD SIRES:

Ermitre of Haymount
Prince of Red Gate 129th
Hyland Marshall 7th
Bradford Prince Evascus
Envoy Bandolier L.
Black Peer 79 of Angus Valley
Homeplace Eileenmere 999-35th
Homeplace Eileenmere 275th
Bardoliermere 2d
Imp. Georgian Cavalier of Dalmeny
Homeplace Eileenmere 210th
Eileenmere 1480
Ekonomist of Gloagburn
Kurtzs Revolution 5
Prince Ramscott

5 bulls—25 females

Expect really top show cattle at Houston—and that's what you'll find at this SPOTLIGHT SALE on Feb. 25. Ray Sims, auctioneer. This sale sponsored by the Houston Angus Club and Texas Angus Association in cooperation with the Houston Fat Stock Show.

Write for catalog:

TEXAS ANGUS ASSOCIATION
203 Livestock Exchange
Fort Worth, Texas

NEWS...from your association

FEBRUARY, 1961

ANGUS STEERS MADE A SENSATIONAL RECORD in the biggest cattle marketing centers of the U. S. during 1960. They topped the Chicago market 89 per cent of the time with 298 loads of Blacks selling at the market's peak. More important, the Blacks topped 99.6 per cent of the Monday-Tuesday-Wednesday sessions with only one load of another breed selling on those days when the market is fully tested.

THE BLACKS NOT ONLY BROUGHT MARKET TOPPING PRICES, they also sold at the top for each grade and weight, further emphasizing their dominance and popularity among packers. Each of the market toppers representing other breeds sold on Thursdays or Fridays and most of them were purchased on order and not really offered for sale.

PRICE ADVANTAGE OF ANGUS WAS HIGHLIGHTED by results in the carlot sale at the recent International. Excluding the champion loads, the Angus steers averaged $340 per head or $5,100 per load. The next highest breed averaged $319 per head. This Angus advantage of $21 per head totaled $315 per carload, nearly an extra steer over the average total for the next highest breed.

AT OMAHA, TOO, IN 1960, ANGUS STEERS COMMANDED premium prices from packers. The Blacks topped the strong Omaha market 82 per cent of the time on the first three days of the week. The market topping record of the Blacks in competition with the best other breeds have to offer is a meaningful endorsement for our breed and should help boost demand for Angus feeder calves.

CATTLE FEEDERS DO PAY MORE FOR ANGUS because of the ability of the Blacks to top the market, put gains on efficiently, and because they are thrifty and stay healthy in the feedlot.

IN 30 ORGANIZED VIRGINIA FEEDER CALF SALES HELD during the fall months of 1960 Angus calves sold at a premium of $4.41 per head. There were 34,517 calves in the sales and 16,337 were Angus. The Black steers had a price advantage of $3.61 per head and the Black heifers outsold the next highest breed by $5.72 per head.

ANGUS PRICES PER HUNDRED, THE AVERAGE WEIGHT OF ANGUS, and the average grade of Angus were all higher than the closest breed. Fully 10 per cent more Angus graded Fancy or Choice than the next highest breed.

THESE MARKETING ADVANTAGES SHOULD BE CONSTANTLY EMPHASIZED by all Angus breeders as they are some of the best "selling points" of the Blacks and in the years to come will be increasingly important in the breed's expansion as more and more cattlemen realize "They're Worth More If They're Black." Day in and day out breed promotion calls for consistent emphasis on the characteristics of Angus which make them the world's best producers of beef.

EACH MEMBER OF THE ASSOCIATION HAS BEEN MAILED a copy of the colorful 77th annual report with the minutes of the meeting held last November 29 in Chicago. The report explains the varied services of the Association and includes the records of the most successful fiscal year of the organization's history.

MAILED WITH THE ANNUAL REPORT WAS A NEW COPY of the Rules of the American Angus Association. They have been brought up to date and clarified after 12 months work by the Association's Rules Committee. A careful reading and thorough study of the rules should help assure continued speed of work handled at headquarters.

REVISED COPIES OF THE ASSOCIATION'S "How To Register" booklets have also been completed and are available free of charge. Booklet contains thorough explanations of the information necessary for recording and transferring registered Angus. Proper entry of information on registration and transfer applications by breeders is a vital part of efficiency in the office.

PLANNING SESSION FOR SEVENTH ANNUAL AMERICAN Angus Conference was held recently in the National Office. Theme of big event at the University of Georgia: "What's Ahead For Angus?" Headquarters will be the Georgia Center for Continuing Education, on the campus at Athens.

HIGHLIGHTS OF THE CONFERENCE WILL BE discussions of breeding better bulls and six "trading posts" for exchanging ideas on building the Angus breed. Another headline session will cover the usefulness of the Association's improvement programs for the individual Angus breeder. Their relationship to America's future beef supply will also be explained.

CONFERENCE DATES ARE APRIL 23-24-25 and advance reservations are suggested for those planning to attend. Write the Georgia Center or the Public Relations Department of the American Angus Association, 3201 Frederick Boulevard, St. Joseph, Mo.

ANGUS BREED'S RECORD IN CARCASS SHOWS continues to make world-wide impression with domination of recent Smithfield show in England. The foot-and-mouth disease epidemic in Great Britain brought cancellation of the live animal classes and extra attention was paid to the carcass contest.

OUT OF FIVE CLASSES FOR CARCASSES, 4 WERE WON BY ANGUS and the fifth was taken by an Angus crossbred heifer. At the 1960 Eastern National Livestock Show, Angus also were the dominant breed. Carcasses from Black steers won four of the top five placings and ten of the top 15.

IN THE FIRST QUARTER OF THE 1961 FISCAL YEAR registered Angus sold at auction brought nearly $50 per head more than the average for the 1960 fiscal year. In 139 sales held from October through December, 10,808 head averaged $458. The 3,780 bulls made $554 and the 7,028 females hit $377. During the 1960 fiscal year the breed average was $412.

ASSOCIATION'S SECOND ANNUAL TOUR TO ARGENTINA is scheduled to leave July 21 from Miami. Visitors at the famed Palermo Livestock Show in Buenos Aires will see a great display of Angus breed strength and visit several cabanas and estancias. Those who go on the 12-day tour will have an option of a five-day extension on the return trip to visit Brazil. Further details will be announced soon.

NOTES FROM THE American Angus Association

American Angus Conference Will Be April 23-24-25 at University of Georgia

The seventh annual American Angus Conference, sponsored by the American and the Georgia Angus Associations, will be held on April 23-24-25 at the University of Georgia in Athens. Headquarters for the event will be the Georgia Center for Continuing Education.

Program details and other arrangements were completed recently at a planning meeting in St. Joseph, Missouri at the Association's headquarters. Dr. Robert A. Long, chairman of the animal industry division of the University, and Larry Walker of the Georgia Center, were on hand to discuss plans with Association officials.

The theme of the Conference, "What's Ahead for Angus?", will be featured in talks, demonstrations, and panel discussions about the breed's future. For the first time at an Angus Conference, the breeders attending will have an opportunity to attend special group meetings of their choice. This part of the program will be devoted to "trading posts" for ideas that will build the breed. Each meeting will cover one subject of importance to future breed growth.

Another highlight of the Conference will be a panel discussion on breeding better bulls. Three nationally recognized cattlemen will talk on the kind of bulls needed, the best methods available for producing such bulls, and how to develop and sell them.

General chairman of the Conference will be Frank Richards, secretary of the national organization of Angus cattle breeders.

Meeting recently at American Angus Association headquarters in St. Joseph, Missouri, to work out final plans for the seventh annual American Angus Conference at the University of Georgia, Athens, on April 23-24-25 was the group shown above. Left to right are Lloyd D. Miller, director of public relations for the Association; Larry Walker of the Georgia Center for Continuing Education, headquarters for the event; Dean R. Hurlbut, director of junior activities; Milt Miller, director of the field staff; William Terry, field representative in the Southeast; Dr. Robert A. Long, chairman of the University's animal industry division; Lyle V. Springer, executive assistant of the Association, and Bob Snyder, assistant director of public relations of the national organization.

—Photo by American Angus Association

notes from the Fieldmen

FROM KANSAS . . .

George Hook of Morrill, Kansas, was re-elected president of the Northeast Kansas Angus Association at the group's recent annual meeting in Hiawatha. Vice-president is Paul Wurzbacher of Sabetha, and Harry Dandliker, Hiawatha, is secretary-treasurer. Other members of the board of directors are Keith Swartz, Everest; C. L. Spiker, Whiting; Henry Tegtmeier, Bern; and Kenneth Winterscheidt, Seneca.

The group discussed plans for their spring sale and also decided to hold a summer picnic in 1961. The group started in 1947 with 14 members. The current membership total is 60.

Featured on the program was the American Angus Association's new motion picture, "Angus In Your Future".

—Jess Cooper

■

Over 250 F. F. A. members, representing 24 Kansas teams, took part in the

3201 Frederick Blvd., St. Joseph, Mo.

OFFICERS

President
WILLIAM W. BRAINARD, Jr., Marshall, Virginia

Vice-President
GEORGE W. GRAHAM, Wichita Falls, Texas

Treasurer
W. A. RAFFERTY, Morocco, Indiana

Secretary
FRANK RICHARDS, St. Joseph, Missouri

Director of Public Relations
LLOYD D. MILLER, St. Joseph, Missouri

Executive Assistant
LYLE V. SPRINGER, St. Joseph, Missouri

TERMS EXPIRING 1961—Allan A. Ryan, Rhinebeck, New York; James Quisenberry, Jr., Winchester, Kentucky; Duane Clark, Worthing, South Dakota; Lewis B. Pierce, Creston, Illinois; George W. Graham, Wichita Falls, Texas.

TERMS EXPIRING 1962—James R. Hancock, New Franklin, Missouri; Herbert Cline, Bussey, Iowa; L. W. Turner, Forest, Virginia; Charles Meade, Camden, Indiana; A. J. Schuler, Jr., Chapman, Kansas.

TERMS EXPIRING 1963—Roy G. Johnston, Belton, Missouri; H. Dick Nobis, Davenport, Iowa; Eric C. Biedenharn, Vicksburg, Mississippi; Frank Gwerder, Walnut Grove, California; Earl Dugger, Tulsa, Oklahoma.

Executive—Hancock, Pierce, Ryan

Finance—Biedenharn, Turner, Gwerder

Member and Public Relations—Ryan, Cline, Johnston

Planning—Pierce, Hancock, Quisenberry

Technical—Cline, Biedenharn, Dugger

Rules—Johnston, Schuler, Dugger

Arbitration—Quisenberry, Clark, Schuler, Nobis

Classification—Clark, Meade, Nobis

Records—Meade, Gwerder, Turner

(The president and vice-president are ex-officio members of each committee. The first named member is the committee chairman and all correspondence should be addressed to him.)

FIELD REPRESENTATIVES

Director of the Field Staff
MILT MILLER, St. Joseph, Missouri

DALE BAIRD, Route 3, Wilmington, Illinois

RONALD BLACKWELL, 3504 Katrine, Ft. Worth 17, Texas

RAYMOND W. BUCHANAN, 1510 South Twelfth St., Fargo, North Dakota

JESS R. COOPER, 420 Lakeside Drive, McPherson, Kansas

JAMES V. COYNER, Box 167, Warrenton, Virginia

LYLE HARING, DeWitt, Iowa

VERN H. KERCHBERGER, 131 Spring Valley Road, Donelson, Tennessee

MILTON E. MILLER, Lohn Route, Brady, Texas

WILLIAM S. ROCHE, Box 364, Lodi, California

WILLIAM A. TERRY, 2687 Fairlane Drive, Doraville, Georgia

DOUGLAS A. WOOD, Box 837, Meridian, Idaho

DEAN R. HURLBUT, Director of Junior Activities, St. Joseph, Missouri

ROBERT C. SNYDER, Assistant Public Relations Director, St. Joseph Missouri

LARRY L. McGHEE, Public Relations Assistant, St. Joseph, Missouri

Angus judging contest held recently in connection with the sixth annual Kansas Angus Futurity. This year's event, marred by cold, rainy weather, was held at the Wichita Stockyards.

Official judges were Don Good and F. W. Bell of the animal husbandry staff of Kansas State University, Manhattan, and Andy Schuler, Jr., of Chapman, Kansas. The three classes of bulls and three classes of heifers came from entries in the Futurity show and sale.

The winning judges were members of the Miltonvale team. They scored 871 out of a possible 900 points. Hays was second and the Marion team third. Trophies for these top winning groups were awarded by Green Garden Angus Farm, Lorraine; Shamrock and Moore, Manhattan and Iuka, and McCurry Brothers, Sedgwick, respectively.

Dennis Turner, Derby, a member of the Mulvane team; Don Ehrlich, Marion, and George Hightower, La Cygne, tied for first place. Tied for second were Dwight Zook, Chapman F. F. A. member from Abilene; Richard Williams, Louisburg, and Bill Middleton, Oxford. Placing third was Jerry Condray of Miltonvale.

—Dean Hurlbut

■

FROM THE MID-SOUTH . . .

The grand champion carload of steers at the recent Tennessee Fat Cattle Show and Sale in Nashville, was a group of blocky Angus exhibited by Jimmy Gillitine of Morrison, Tennessee. They sold at $32.80 per cwt. to the H. G. Hill Company of Nashville.

Reserve grand champion individual steer was an Angus calf shown by Diane and Sue Davis of Dunlap, Tennessee. Their steer was produced in the B. H. Hillis herd at McMinnville, Tennessee, and sold for 61 cents per pound.

Judge of the 476 steers at the event was Dr. Charles S. Hobbs of the University of Tennessee, Knoxville.

■

The West Kentucky Angus Association held its annual meeting at Owensboro recently and re-elected Charles Bennett of Henderson as president for the coming year. Ewing Wells of Owensboro was re-elected as vice-president and C. O. Evans, Owensboro, was named secretary-treasurer. Re-elected as a director was C. M. Berry of Franklin, and W. J. Foster of Stanley was elected to the group's board.

The 42 members attending voted to hold a field day near Madisonville on April 15 and discussed the support of Carcass contests as well as 4-H Club steer shows in the area.

Featured speaker at the meeting was Vern Kerchberger, field representative for the American Angus Association, who talked on the increasing enthusiasm and popularity of Angus in the Mid-South.

—Vern Kerchberger

■

FROM PENNSYLVANIA . . .

Over 75 members and guests attended the recent annual dinner and meeting of the Brandywine Angus Association in Paoli, Pennsylvania. The chief topic was "The Future of the Beef Industry in Pennsylvania." Three viewpoints were explained by the following men: Gilbert Watts, Bellwood, president of the Pennsylvania Angus Association; Tom King, extension beef cattle specialist of the Pennsylvania State University, and James Coyner, field representative for the American Angus Association.

Coyner gave a report on the recent

(Continued on page 68)

across the Secretary's desk

A new book of rules for the American Angus Association has been mailed to each member of the Association. These rules are the result of over a year's study by a committee of the Board. They meet modern-day requirements for the successful operation of your breed society.

Rules are the responsibility of the Board. They can be changed at any time or additions may be made to meet any situations as they arise. The rules should be carefully read by each member and kept for future reference. If this is done it may save valuable time in preparing applications for registration and transfer as well as processing the work in the Association office.

They are the rules by which breeders and Association employees are guided and a well informed public is generally an understanding group of persons.

As the year 1961 brings the many exciting circumstances it is certain to reveal, may we all in unity be ready to participate in all those activities which will tend to make our breed stronger, its influence more far-reaching, and add further to its effectiveness of profitable beef production.

One of the major Angus events of 1961 will be concerned with the future of our breed. The seventh annual American Angus Conference will explore the many aspects of "What's Ahead For Angus?" Mark your calendar now for April 23-24-25 at the University of Georgia in Athens.

Another Load of Blacks Win A Purple

The title of grand champion carload of fat steers went to this load of 15 sleek Angus at the 1960 Grand National Livestock Exposition in San Francisco. The steers were shown as a project by six students from California State Polytechnic College, San Luis Obispo. Two of the students are shown holding the sign, they are: Duane Holmdahl, left, and Don Mitchell, right.

—Photo by American Angus Association

Dor-Mac's Bardoliermere 10th Wins Sire of the Year Award

Impressive Record Made by Heckmeres Highlands in JOURNAL Contest

Mrs. E. H. Heckett receives the Sire of the Year trophy from Dale Runnion of the JOURNAL at the Angus banquet at the National Western Stock Show. The trophy presentation to the Pennsylvania breeder brought a standing ovation from the crowd.

DOR-MAC'S BARDOLIERMERE 10th, the 1956 International Grand Champion bull, is the first winner of the JOURNAL'S "Sire of the Year" award. The show ring record made by sons and daughters of the mighty "Mac" in 1960 has set a high standard of achievement for other herds to aim at in the years ahead. It takes a lot of championships and firsts in major shows to amass 4,110 points.

One can imagine the justifiable pride of Greta Heckett in the breeding record of Dor-Mac's Bardoliermere 10th which brought this coveted trophy to Heckmeres Highlands. Back of this record and trophy are two decades of selecting, appraising and culling; thousands of miles traveled to visit shows and study herds and cattle; countless hours of study of Angus history, pedigrees and records; university work in all phases of animal husbandry, including a first hand knowledge of slaughtering and meats. This background plus an "eye for a good one", is back of the 1960 Sire of the Year award. Nor to be forgotten are the frustrations common to any breeder trying to make a good product better through selections and matings.

It was the mistress of Heckmeres Highlands who realized the potential of "Mac" as a 10-months old calf on the wash rack at the Illinois State Fair an August afternoon in 1954. Other good cattlemen also liked the calf. But it was Mrs. Heckett who backed up her judgment with an option on Dor-Mac's Bardoliermere 10th before he went into the ring. The young bull took the junior and reserve grand championship of this powerful show, his grand championship competition being Mr. Eileenmere, who went on to the International championship that year. During the remainder of 1954, and in 1955 "Mac" won other firsts and championships. But his big year was to be 1956.

At the 1956 International Heckmeres Highlands not only won the bull Grand Championship with "Mac" but a rare double victory was achieved when Bordulac Burgess 2d of Bee Mac was named Grand Champion female of the show. But as important as was the Grand Championship at Chicago for Dor-Mac's Bardoliermere 10th an even more significant point for future reference was the first place award in the junior bull calf class of a young son, Heckettier 6th, at the same show where "Mac" was International champion. At the time this blue ribbon did not attract too much attention

but it was the forerunner of a long list of blue and purple ribbons to be won by sons and daughters of "Mac" — a record not exceeded in modern times.

The strength of the Heckmeres Highlands herd and breeding program can be indicated by the fact that at every International in the last 7 years Mrs. Heckett has had first prize or championship cattle. In 1958 she had first in both get of sire groups at Chicago. Her 1959 show herd at 5 shows took 33 blues, 2 Best 10 Head group awards and twice had both grand champion bull and grand champion female. So the 1960 record which culminated in the Sire of the Year award was no fluke. It is backed by 20 years of breeding better Angus cattle and 17 years of show ring experience.

Although the last of the "Mac" calves are on the ground a visit to Heckmeres Highlands drives home the point that the maximum potential of this herd is still in the future. The 75 daughters of Dor-Mac's Bardoliermere 10th in production, the great set of young cattle being developed that are his last sons and daughters, plus the calves by the other bulls in the herd that are being proven point to a bright tomorrow. And the cow herd which has produced this great set of young cattle has been worked and re-worked into a producing set of matrons without peer.

A talk with Mrs. Heckett on the selection and breeding program in operation with such outstanding results is most interesting. In some respects her breeding program may follow that of Scotch breeders more closely than that of most American breeders. Greta Heckett does not believe in in-breeding, and in line breeding no more than a cousin mating, at the closest. At the same time she does not believe in a cold outcross but the matings of animals showing common ancestry in one line of an 8 line pedigree.

Dor-Mac's Bardoliermere 10th as he won the International Grand Championship in 1956. Judge Herman Purdy is giving his final appraisal.

DOR-MAC'S BARDOLIERMERE 10th 1892032

O. Bardoliermere 2d 1342369	Bardoliermere 2d 1080807	Eva's Bandolier Lad 845653	Barbarian Grenadier G. R.
			Eva Bandolier 473968
		Evergreenmere 24th 1077318	Eileenmere 85th 470007
			Evergreen Lady T. 3d
	Ohio's Enchantress Lady 15th 822916	Duke of Mil-Burn 632938	Erwin of Stony Brook
			M.'s Erinthian Princess
		Ohio's Enchantress Lady 2d 587179	The Elite 535739
			Ohio's Enchantress Lady
Dor-Mac's Juan 3d 1252716	McLeandolier 977021	McLeanmere 666812	Hanes' Eileenmere 2d
			Applewood Pride 11th
		Blackcap Empress M. 75th 762806	Cavalier 3d 566955
			Blackcap Empress M. 55th
	Yorkside Juan E. 3d 698539	Eline D.'s Eric 536752	Envoy of Erin 466275
			Erica Eline D. 491650
		Juan E. 3d 498075	Juanerra Eric B. 471749
			Juanerra Erica 2d 391616

Mr. and Mrs. E. H. Heckett of Heckmeres Highlands. It was Greta Heckett who spotted "Mac" as a young calf and purchased him. Mrs. Heckett is the owner and manager of the herd. Eric Heckett, while interested in the cattle, is active in other business and has as his part of Heckmeres Highlands the land and improvements.

In selecting foundation animals from other herds, or those to put back in her own herd, they must have balance and character. "Their genetics must be right, and they must not be too big." She will overlook minor faults, like a head which could be better, "but never will I take an animal whose bone structure is not right." And whether in bulls or females "get as close to great old producing cows as possible."

While the show ring success of the Heckmeres Highlands cattle has been gratifying to Mrs. Heckett this is only one phase of the business, but not the only part — "after all this is not a beauty contest." Of the greatest significance, she thinks, is the way these cattle have produced for others in all sections of the country — in both purebred and commercial herds. For her sales, whether at home by auction or private treaty, or in consignment sales in the east and in the range states, have been on a strong market.

The Sire of the Year award, culminating many years of effort, could well represent still another Angus honor for the mistress of Heckmeres Highlands, that of Master Breeder. Certainly the title is not exclusive masculine property. On the record no one could deny her the additional honor.

Mole's Hill Eileenmere 78th Second For Keefauver Herd

Keystone Bardoliermere Wins Third Place Honors For Pennsylvania State University

Mole's Hill Eileenmere 78th is most impressive as an individual, as well as being a great sire. He has an Angus Association official classification score of 95.

No picture is available of the third prize sire, Keystone Bardoliermere. This picture is of his famous sire, the International Grand Champion, O. Bardoliermere.

2d

MOLES HILL EILEENMERE 78th 1848036

Homeplace Eileenmere 999-35th 1150941	Eileenmere 999th 890948	Eileenmere 487th 668743
		Blk Ber. 2d of Thou. H.
	Gammer of Bates 915657	Envy of Bates 784443
		Gammer Glencarnock
Globe Hill Blueblood Lady 1200680	Ankony Magician 652339	Blackbird Barry 545138
		Ankony Enchantress
	Blueblood Lady 4th of Chemung 954836	Ebonier of Anoka
		Blueblood Lady B. S.

RUNNER-UP in the first annual Sire of the Year contest, and top point winning bull of the Southeastern Angus country, is Mole's Hill Eileenmere 78th, the entry of Keefauver Brothers of Jonesboro, Tennessee. Actually the "78th" is the joint property of the Keefauvers, White Oak Spring Farm of Virginia and C. P. Edwards of Tennessee. At any rate he is no newcomer to the ranks of great proven sires. Ever since his first calves appeared on the show circuit in 1957 Mole's Hill Eileenmere 78th's reputation as a sire has grown to national proportions and sons and daughters are now found in practically all parts of the nation.

The "78th" story starts in 1954 with four men in search of a bull — Joe and Jack Keefauver, George Wheeler and W. A. "Bill" McSpadden. At the Southeastern Exposition at Atlanta it was decided that Jack Keefauver, George and Bill would go to Dutchess County and to the Mole's Hill production sale in Connecticut. It was at the Theodore Ryan farm that they found two young bulls they liked very much, both sons of the popular (Continued on page 142)

3d

KEYSTONE BARDOLIERMERE 2441099

O. Bardoliermere 1342368	Bardoliermere 2d 1080807	Eva's Bandolier Lad
		Evergreenmere 24th
	Ohio's Queen Harrison 30th 966374	Duke's Elite 10th 822913
		Ohio's Queen Harrison
Evergreen of Coulnakyle 1737924	Prince of Periston (135152)	Emperor of Dereulich
		Pride of Padua (115313)
	Evergreen of Broadleys (148731)	Stypa Jemidar Eric
		Evergreen 6th of Dalvey

THIRD PLACE bull in the Sire of the Year contest is Keystone Bardoliermere of Pennsylvania State University.

This four year old bull was purchased at the side of his dam in the Old Home Manor sale in April of 1957. The cow was imported Evergreen of Coulnakyle originally brought to this country by Meadow Lane Farm of New York. Bred to O. Bardoliermere, the 1953 International grand champion bull, she was purchased by Old Home Manor. At the time of the sale Keystone Bardoliermere was 5-months old and the price of the cow and calf combination, with the dam rebred to another bull, was $4,650.

How much of this price represented the cow, and how much the young bull, Herman Purdy of Penn State does not say. It should be mentioned that the calf was bought in the hope that he would develop into a bull good enough to use on the daughters of O. Bardoliermere 32d. It turned out to be a wise selection — and a long look down the road.

The show record of his calves, and "Keystone" is still a young bull, has been little short (Continued on page 143)

Here are the other winning sires — representing herds from Missouri, Colorado, Mississippi, Ontario, Virginia and Michigan. A most impressive group of bulls!

4th

HOMEPLACE EILEENMERE 375th 1547441

Orin L. James & Son and Staley Farms of Cameron and Liberty, Missouri exhibited calves of Homeplace Eileenmere 375th at the 1960 Nebraska and Missouri State Fairs, Mid-America, Southwestern Exposition and the National Western to win 4th place for their sire. The "375th", known as "Mr. Angus, Himself", was Supreme Champion at the 1953 All-American Futurity. He was sold in the Penney & James Dispersion for the record price of $87,000.

HIS PEDIGREE:

Homeplace Eileenmere 999-35th 1150941	Eileenmere 999th 890948	Eileenmere 487th 668743
		Blk Ber. 2d of Thou. H.
	Gammer of Bates 915657	Envy of Bates 784443
		Gammer Glencarnock
Homeplace Blackcap 30th 1076772	Eileenmere 487th 668743	Eileenmere 85th 470007
		Pauline T. 6th 523013
	Blackcap Empress H. 24th 678245	Prince Beldolier 2d
		Blackcap Empress H. 8th

5th

ANKONIAN EXCALIBUR'S SIRE

Haystack Angus Ranch, Longmont, Colorado, exhibited the Get of their Senior Herd Sire, Ankonian Excalibur, on an extended Western show circuit for the first time this year. Their winnings placed him in 5th position. Ankonian Excalibur was purchased from Ankony Farm where he was an impressive show bull, himself. He is sired by the International Reserve Junior Champion Bull and winner of the 9th place Sire of the Year Award this year.

HIS PEDIGREE:

Ankonian 3575th 2030934	Homeplace Eileenmere 999-35th 1150941	Eileenmere 999th 890948
		Gammer of Bates 915657
	Ankony Blackbird 37th 1327349	Eileenmere 1032d
		Blkbd of Cremona 23d
Ankony Barbara 38th 2030956	O. Bardoliermere 1342368	Bardoliermere 2d
		Ohio's Queen Harri. 30th
	Ankony Barbara 15th 1441621	Eileenmere 1032d
		Briarcliff Barbara 55th

6th

K F BARDOLIER 4th 2249861

Beaver Dam Plantation, Dundee, Mississippi was a relative stranger in the Angus world until breeders saw the shows and read the reports about the calves sired by K. F. Bardolier 4th this past year. The "4th" was bred by Lyman Kemmis and Sons, Prophetstown, Illinois and is a son of their American Royal Grand Champion, K. F. Bardolier. One of the popular bulls of the summer and fall season was his son, Bardolier M. 6th.

HIS PEDIGREE:

KF Bardolier 1555029	Elba Grenadier G. R. 2d 661310	Black Bardolier 480883
		Elba of Glyn Mawr 48th
	Blackbird 3d of Kemmere 1129220	Bandolier 44th of Wilton
		Blkbd of Eight Mile 3d
Kemmere's Barbara 7th 1311198	Bell Boy A. of Kemmere 841125	Bell Boy A. 504404
		Mabel of Prairieles
	Kemmere's Barbara 1068085	Barb. Lad of Agincourt
		Barbara Bara K. 739739

7th

The high-scoring bull in the 1960 Sire of the Year contest from Canada is Tolan's Bandolier. His get were shown and nominated by Prospect Farm and Windfields Farm of London and Willowdale, Ontario. Tolan's Bandolier twice sold for $55,000—the first time when he was sold as a show bull in the 1951 Tolan sale. He died in November 1960, but many of his calves will be on the show circuit next year.

HIS PEDIGREE:

Eva's Bandolier Lad 845653	Barbarian Grenadier G. R. 661306	Black Bardolier 480883
		Barb. 15th of Hill Crest
	Eva Bandolier 472968	Bandolier of Anoka
		Euretta of Quality
Blackcap Tolan 118th 735610	Bertram's Eileenmere 572682	Hanes' Eileenmere 2d
		Blueribbon of Ber. Bess
	Blackcap Tolan 57th 523005	Eileenmere 32d 428072
		Blackcap Tolan 19th

TOLAN'S BANDOLIER -135352- 1389022

8th

Sam Barr and family, owners of Blue Sky Farm, Kearney, Missouri are good competitors on the Tanbark Trail. The calves by their Senior Herd Sire, Eileenmere M 19 won him No. 8 in the 1960 Sire of the Year contest. Eileenmere M 19 was purchased from J. B. McCorkle, Smithville, Missouri and is a son of the 4th place sire, "375th". This six-year-old bull's calves have been on the show circuit the last three years.

HIS PEDIGREE:

Homeplace Eileenmere 375th 1547441	Homeplace Eileenmere 999-35th 1150941	Eileenmere 999th 890948
		Gammer of Bates 915657
	Homeplace Blackcap 30th 1076772	Eileenmere 487th 668743
		Blkcp Empress H. 24th
Homeplace Bumburgess 23d 1693091	Homeplace Eileenmere 155th 1263844	Eileenmere 487th 668743
		Enechomere 500th
	Miss Burgess N. 13th 1009694	Burgess Marshall N.
		Miss Burgess of Mercer

EILEENMERE M 19th 2007583

9th

Ankonian 3575 was the 1955 International Reserve Junior Champion Bull. "3575" is a full brother to Ankonian Bombardier, the 1958 International Reserve Grand Champion Bull; both of them are out of the Grand Champion Female at the All-American Futurity. His calves were exhibited this past summer on the East Coast by Lee Hill Farm, Fredericksburg, Virginia who acquired him recently with the purchase of the Swan Point Herd.

HIS PEDIGREE:

Homeplace Eileenmere 999-35th 1150941	Eileenmere 999th 890948	Eileenmere 487th 668743
		Blk Ber. 2d of Thou. H.
	Gammer of Bates 915657	Envy of Bates 784443
		Gammer Glencarnock
Ankony Blackbird 37th 1327349	Eileenmere 1032d 960440	Eileenmere 500th 699155
		Eulima 179th 680303
	Blackbird of Cremona 23d 939385	Glencarnock Eric of Cre.
		Blkbd 5th of Bordulac

ANKONIAN 3575th 2030934

10th

Great Oaks Bardoleenmere 17th has compiled an impressive record the last few years as a sire of winning show cattle. The "17th" was bred by Great Oaks Stock Farm, Rochester, Michigan and was successfully shown as a calf. Largest number of points for the "17th's" score this year was compiled at the Canadian Royal. His Get were also shown at the All-American Futurity, the Ohio and Michigan State Fairs and the International.

HIS PEDIGREE:

Bardoliermere 10th 1155866	Eva's Bandolier Lad 845653	Barbarian Gren. G. R.
		Eva Bandolier 472968
	Ellunamere 3d 722893	Eileenmere 85th 470007
		Elluna Erica 2d 469975
Blackcap W. of Great Oaks 1069302	Bethel Black Mar Jr. 554172	Bethel Black Mar
		Bethel Mignonne 2d
	Knoll View Blackcap 20th 770669	Foun. Glen Rebel, 10th
		Fountain Glen Ber. 5th

GREAT OAKS BARDOLEENMERE 17th 1696964

EDITORIAL

BIBLE THOUGHT: Behold, the days come, saith the Lord God, that I will send a famine in the land, not a famine of bread, nor a thirst for water, but of hearing the words of the Lord. Amos 8:11.

RICHARD H. HAHNE

Why Aberdeen-Angus Steers Are Worth More . . .

Aberdeen-Angus bring more because they are worth more was again proven in the International Livestock Steer Carcass contest where the Grand Champion and Reserve Grand Champion carcasses were from Angus steers.

A total of two hundred and eighty steers were exhibited in this contest, including 128 Angus; 73 Hereford; 61 Shorthorns and 18 representing grades, crossbreds and purebreds of other beef breeds.

The composite steer represents the figures released on the Junior Yearling, Summer Yearling and Senior Calf classes, ten head from each class representing the three major beef breeds. With only three placings in each class published in the report for the grades, crossbreds and purebreds of other breeds our findings are restricted to a total of ninety-nine head.

The report released regarding each class shows the live weight, carcass weight, loin eye area and fat cover over the twelfth rib. To give a more complete picture on the composite steer we also figured the dressing percentage and the loin eye area based on each hundredweight of carcass to see how the Aberdeen-Angus compared with the other breeds.

Using the top ten placings in the three classes we found the composite Angus steer, based on these thirty head, had a live weight of 1004.3 pounds, the average carcass weight was 663.8 pounds, dressed out 65.7%, had a loin eye of 12.605 inches, a loin eye per hundred pounds of carcass of 1.899 inches and an average fat cover of .826 inches over the twelfth rib.

Using the top ten placings in the three classes for Hereford and Shorthorn and the top three placings in each class for the grades, crossbreds and purebreds of other breeds, our total of 69 animals gave us a composite steer with a live weight of 1034.2 pounds, the average carcass weight was 665.6 pounds, dressed out 63.47%, had a loin eye of 11.7 inches, a loin eye per hundred pounds of carcass of 1.757 inches and an average fat cover of .764 inches over the twelfth rib.

The Grand Champion and Reserve Grand Champion carcass over all breeds were Angus. The Grand Champion steer weighed 1095 pounds, carcass 722 pounds, dressed 70.50%, had a loin eye of 13.75 inches and a fat cover at the 12th rib of .73 inches. The Reserve Grand Champion weighed an even 1000 pounds, carcass 654 pounds, dressed 65.4%, had a loin eye of 13.64 inches and a fat cover at the 12th rib of .67 inches.

The nearest competitor in the championship classes was the Reserve Champion of the grade, cross-bred and purebreds of other breeds, a 1230 pound steer with an 812 pound carcass and a loin eye of 13.45 inches. The loin eye figured per hundredweight of the carcass was 1.656 inches while the Reserve Grand Champion Angus had a loin eye 2.085 inches per hundredweight of carcass and the Grand Champion Angus had a loin eye of 1.918 per hundredweight of carcass.

The largest loin eye recorded in the Angus classes was the 18th place summer yearling weighing 1050 pounds with a loin eye of 16.12 inches. Largest Hereford loin eye was 14.93 inches on a 1070 pound steer and the largest Shorthorn loin eye was 13.50 inches on a 1065 pound steer.

Comparing the three major beef breeds the Angus superiority was most evident as we used the top ten animals from each class for a total of thirty head to get a composite average as follows:

30 Angus; live weight 1004.3 pounds; carcass 663.8 pounds; dressing 65.7%; loin eye 12.605 inches; loin eye per hundredweight of carcass of 1.899 inches.

30 Hereford; live weight 1033 pounds; carcass 666.7 pounds; dressing 64.49%; loin eye 11.79 inches; loin eye per hundredweight of carcass of 1.773 inches.

30 Shorthorns; live weight 1007.1 pounds; carcass 639.6 pounds; dressing 63.09%; loin eye 10.69 inches; loin eye per hundredweight of carcass of 1.67 inches.

When it comes to producing the right kind of beef for the American housewife our Aberdeen-Angus have no equal. Besides the ability to produce beef profitably they also produce the beef with eatability, the taste and texture that means tenderness, the marbling that means a juicy steak or roast. They are worth more because of the plus values that are inherent, values proved by the results of carcass contests, quality that commands a premium at the markets, that is appreciated by the housewife and that the consumer can easily detect at the dinner table.

Richard H. Hahne

The late Fred Hahne, founder of the Journal, often said, "The proof of the pudding is in the eating." Not an original quote but the reason our breed commands premium prices and why the American Housewife likes our product.

The TIME is approaching for the...

KENTUCKY SWEEPSTAKES SHOW & SALE

MARCH 3 - 4, 1961

WE'RE CONSIGNING

14 TOP WHITNEY-BRED BULLS

For the first time we are offering at public auction five sons of Great Oaks Bardoleenmere 30th along with nine Whitneymeres. They are correct, smooth, breedy and have plenty of size and bone. We will have complete records of performance sale day. Just ask for them.

190 TOP CATTLE FROM OTHER KENTUCKY BREEDERS WILL BE OFFERED THE SAME DAY.

C. V. Whitney Farms

LEXINGTON KENTUCKY

IVOR BALDING, MANAGER

KENNY HAINES • POE SMITH

Dor-Mac's Bardoliermere 3d

1814658

Son of O. Bardoliermere 2d
Brother to 4 International Grand Champions

SELLING IN THE

EASTERN ANGUS ASSOCIATION FUTURITY SALE

AT HARRISBURG, FEBRUARY 24

WALBRIDGE FARM—

4 HEIFERS
Bred to Dor-Mac's Bardoliermere 3d

RALLY FARM—

1 BULL **1 HEIFER**
Sells Open

Wayne Knolls, Marshallville, Ohio
Walbridge, Millbrook, N. Y.
Rally, Millbrook, N. Y.

ON ANGUS TRAILS

Recent weeks have seen a very good demand for the better kind of Angus cattle, both females and bulls. There has been a lot of private inquiry for she stock that will calve this spring.

■

Last month the Old Skeptic made passing mention of the government's discrepancy in cattle numbers. A reader wants to know some of the details. It seems that the "educated guess" for cattle on farms as of January 1 a year ago was figured to be too high and has been revised downward "between 3,000,000 and 4,000,000 head." The result is that the figures for January 1, 1961, probably will be no more, and may even be less, than they were guessed a year ago.

■

Granted that anyone can err it also seems that there should be a limit—especially when the picture painted by the high guess affected the incomes of hundreds of thousands of cattlemen. If the government was wrong by 3,500,000 head — a halfway figure on their revised estimate —and say the average weight of these cattle was 600 pounds this is a small matter of 2 billion pounds of beef which the market won't see, but which has been used to beat down prices for the last year.

■

And while we are free lance guessing along with the government's official guessers let us assume that these non-existent 3,500,000 cattle weighing 600 pounds were worth 20 cents a pound. This comes to a minus $420,000,000, which may not be much by Washington standards but back in Garfield Township it would buy quite a load of beans and bacon.

■

But back to more pleasant things. In this issue are the results of the JOURNAL'S first "Sire of the Year" contest honoring the breeders whose bulls have sired show winning cattle. That the winner of the first contest is the famous "Mac" of Mrs. E. H. Heckett's equally famous Heckmeres Highlands should be no great surprise to 1960 followers of major

shows. Your country correspondent saw the calf in Springfield that August day in 1954 and was much impressed by him; Greta Heckett saw him and was more than impressed. She got an option on him before he was shown and bought him before she left the Illinois fair. She was looking far down the road and the rest is Angus history.

■

All of which recalls one of the Old Skeptic's favorite maxims: "You never get any calves by that bull you almost owned."

■

What price bulls has always been a problem with beef men. Tom Prater of Texas A & M college has figured it out that with 21 cent calves a rancher can afford to give $910 for a bull that will increase his average weaning weights by 15 pounds per head; on a 24 cent calf market he can pay $975 and on 30 cent calves $1,100. These calculations are based on $450 for a cow freshener that would neither raise nor lower weaning weights.

■

A number of factors enter into the above figures: a heritability factor of 30 per cent; 25 calves are sold each year from the bull; 5 offspring sold annually from the daughters for a 5 year period; the sire in production for 3 years. All of which makes for rather involved figures, but they look like they are on the conservative side.

■

But getting closer to home — the purebred breeder who produced the $900 to $1,000 commercial bulls capable of increasing average weaning weights by 15 pounds per head. What is the herd sire worth to the breeder who can sell at these prices compared to $450 for "just bulls"? With the right bull, the right cow herd and artificial insemination a $50,000 bull who could do the job would be a great investment.

■

However, you must first find that bull who will pass on the weight and quality factors to his sons, grandsons —and even farther. Finding that superior sire is the basis for all current performance testing work by the American Angus Association, our agricultural colleges and even private agencies. We have encountered some things that may not make too much sense, but at least these groups rate an "E" for effort. And the program of today may be quite a bit different 5 or 10 years from now. But at least they are trying.

Announcing

2 GREAT SALES

4-H and FFA youngsters checking over the steers at our 3rd Annual Sale.

Perthonian 3d, son of Imp. Prince 2d of Rowley is a 100% Scotch bred bull. His calves are showing great promise.

4th Annual 4-H, FFA

March 25th

FEEDER CALF SALE

Forty Angus calves will be sold to 4-H and FFA club members. All calves are guaranteed to be in good health. Average weight is 450 pounds. Buyers will take animals home after sale.

Lunch served at 12 Noon, sale starts 1 P. M., March 25th.

Production Sale

May 6th

This sale will offer many individuals that have been bred to our most outstanding herd sires, Perthonian 3d and Whitneymere 150th. All cattle are guaranteed and are of excellent quality. About 60 bred females will be sold . . . May 6th at 1 P. M.

March 24th

FIELD DAY at Dundee Ranch.

Sponsored by the Florida Angus Association. Time will be published later. Everybody come.

IT PAYS TO KEEP YOUR EYES ON . . .

Dundee RANCH

Lake Fern Rd. • Lutz, Florida • Ph. Tampa, WEbster 9-5201

RALPH J. and GWEN CORDINER, Owners • CHAS. MOORE, Mgr.

Certified T. B. and Bang's tested herd

Illinois Futurity Average $766 On 191 Lots; Cattle Go To 16 States

Bull Top $4,150 With High Female Bringing $1,825

Bardoliermere of West Woodlawn 20th, grand champion bull of the Illinois Futurity show for West Woodlawn Farms of Malta. He sold for $1,975 in the auction to Witsman Brothers, Plainville, Indiana.

The Sixth Annual Illinois Futurity January 3, 4 and 5 at Springfield saw 191 lots bring a total of $146,350, or an average of $766. This very satisfactory average was made with a top of $4,150. A year ago 154 lots averaged $883 with a $27,000 top.

This year 29 bulls and 18 females sold for $1,000 or more. A year ago only 18 bulls and 10 females made the four figure mark.

A very large crowd was in attendance at both the show and sale. And it was a crowd interested in cattle for it stayed on through the entire auction. Sales were made into 16 states — Illinois, Texas, Nebraska, Mississippi, Montana, Washington, Indiana, Oklahoma, Kentucky, Missouri, Wisconsin, Arkansas, North Dakota, Tennessee, South Dakota and Ohio.

For his grand champion bull in the January 3 judging Robert Williams of Rochester, Michigan, selected Bardoliermere of West Woodlawn 20th from West Woodlawn Farms of Malta. By White Gates Bardoliermere 18th, out of a daughter of Prince Lakewood 50th, he sold the following day for $1,975 to Witsman Brothers of Plainville, Indiana. McCormick Farms of Barrington had the reserve champion bull, M F Bardoliermere 52d, by O Bardoliermere 75th and out of a daughter of Homeplace Eileenmere 495th. He brought $2,000 from Woodlawn Farms, Creston, Illinois.

Other first prize bulls were shown by James M. Miller & Son of Olney; J. C. McLean of Quincy; George Tomlinson, Jr., of West Frankfort; and West Woodlawn Farms.

Dilenbeck Farms of Geneseo had the grand champion female, Mignonne 3d of D F. She is by Bardolier 50th of Wilton out of a dam by Bandolier 18th of Rippey. In the auction she brought $1,825, the female top, from Hilderbrand Angus Farm, Bedford, Indiana. Black Bessie KWL, owned by Kenneth and William Lamont of Crossville, was reserve grand champion. She is by Black Eileenmere 130th and out of a dauble bred Eileenmere dam. Buyer at $975 was Doyle Judge of Grayville, Illinois. Other first

(Continued on page 140)

Grand champion heifer of the Illinois Futurity, Mignonne 3d of D F, shown by Dilenbeck Farms of Geneseo. This grand champion also went to Indiana, this time to Hilderbrand Angus Farm of Bedford at the top price of the female auction, $1,825.

McCormick Farms of Barrington had the reserve champion Futurity bull, M F Bardoliermere 52d. He was purchased by Woodlawn Farms of Creston, Illinois, for $2,000.

BUILDERS OF THE BREED

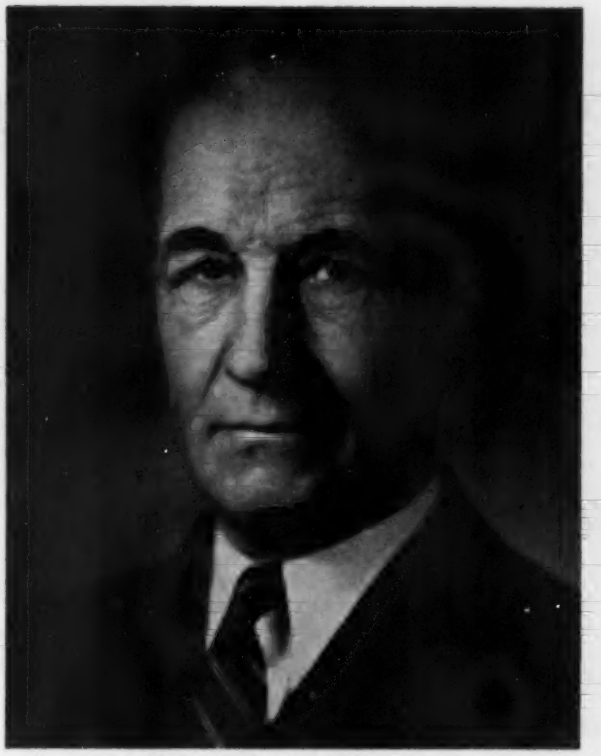

STANLEY R. PIERCE

It is significant that the career of this month's Builder of the Breed should have come into prominence with the first International of 1900. The great Chicago show, through its Angus dominance in interbreed steer competition, has been a major proving grounds in the national acceptance of the Doddies. It was Stanley R. Pierce of Creston, Illinois, who showed the first Angus interbreed grand champion — Advance. He was home bred and home fed, 25 months old and weighed 1,430 pounds. At auction he brought the then record price of $1.50 a pound.

Stanley Pierce of Woodlawn Farm was no newcomer to Angus ranks at the time. His father, Blanford R. Pierce, had been with Angus since 1881. In partnership with his father in the firm of B. R. Pierce & Son they had two famous stock bulls, Moon Eclipser and his son, Bell's Eclipser. Bell's Eclipser was the sire of the International champion steer.

Stanley R. Pierce was back at the 1901 International at the halter of a growthy yearling bull, another son of Bell's Eclipser. Both father and son considered the young bull the best produced by the Woodlawn herd. As is sometimes the case the judge did not see eye to eye with the Illinois breeders and placed him well down the line. And as has been the case at the International many times since a judge's opinion may not be shared by good cattlemen at the ringside. One of these was the fabled Pat Donohoe of Iowa. He liked the calf and in spite of the high price put on him by Stanley Pierce and his father purchased the bull. This was Black Woodlawn, destined to become one of the greatest sires in Angus history.

At the 1902 International Black Woodlawn was back and this time was the Grand Champion. Something of the later record of this bull should be mentioned here even though he was no longer the property of Stanley Pierce and his father. Black Woodlawn sired the 1910 International grand champion, Oakville Quiet Lad, who was the sire of Eileenmere 4th the first of the great Tolan line. Dam of Eileenmere 4th was Black Eileen, an own daughter of Black Woodlawn. The 1902 champion also sired Brookside Star, who was the sire of Glenfoil Thickset 2d, the only bull to win the grand championship at Chicago three times. In addition to the Eileenmeres, famous bulls carrying a high percentage of the blood of Black Woodlawn have included Prizemere 9th, Blackmere 16th, Belfast, Belford and Black Belmore of the Bell Boy strain; Idolmere, Erwin C., Golden Gleam, Killmere, Playman of Sunbeam and Eston of Elm Hill. Famous cows stemming from this Pierce-bred bull include Queen's Viola K., Queen of Rosemere 5th, many of the famous Rosemere Barbaras, Glenfoil Queen 2d, Pride of Rosemere 67th and many others.

It was in Chicago in February of 1902 that Stanley Pierce had a hand in making some more Angus history. Seeking a herd sire to use on daughters of Bell's Eclipser the Woodlawn Farm owners bought, for $9,100, the imported bull Prince Ito. It was a record price for the times but it secured for the Illinois herd the only Highland champion brought to this country and a sire that had been used in the great Ballindalloch herd. Prince Ito worked well in the Pierce herd.

In 1906 the firm of B. R. Pierce & Son was dissolved and Stanley R. Pierce became the proprietor of Woodlawn Farm. In 1912 Mr. Pierce was honored by being made president of the American Angus Association. Numerous times during the years he served as director.

Under Stanley Pierce the Woodlawn Farm area was increased considerably — all with Black cattle. For Stanley Pierce was a practical cattleman who combined his purebred operation with steer feeding. (Please turn to page 145)

the Chicago Market

By ERNIE KOLB

In the final four weeks of trading on the Chicago open market the slaughter steer and yearling market brought down the final curtain for 1960 on a strong finish. In fact, cattle finishers found themselves in a much better price position than the same period a year ago. However, the past 12 months will go down on record as providing price returns to feeders in the Corn Belt that ranged anywhere from fair to poor.

In the final four weeks of the old year, the steer trade overcame several bearish obstacles and rose to its highest price position in seven months. This strong undertone to the fat steer trade that has been apparent for the past three months was also very much in evidence at the start of January 1961.

During the December period, Chicago buyers paid an average rate of $26.60 for all steers, up 75¢ from the previous month and $1.95 from the year's low time set back in September. With the general price level of fat steers showing an upturn in the final quarter of 1960, this trend was just the reverse of the like period a year ago.

TOP AND AVERAGE PRICES FOR BEEF STEERS AT CHICAGO FOR 1960 AND 1959

	1960		1959	
	top	av.	top	av.
January	$29.50	$26.00	$32.25	$27.75
February	30.50	26.35	33.00	27.65
March	33.00	27.35	36.50	28.15
April	33.50	27.25	37.00	29.25
May	33.50	26.75	35.50	28.90
June	32.25	25.50	32.50	28.15
July	29.50	25.35	32.50	27.70
August	28.50	24.75	30.10	27.40
September	27.25	24.65	30.00	27.50
October	27.25	24.75	29.25	27.10
November	29.00	25.60	29.00	26.40
December	29.00	26.60	28.50	25.35

Despite this rather strong finish for fat steers, the general average rate for the past 12 months rested at $25.90 for all steers, off $1.70 from the previous year.

Prime steers topped at $33.50 for the year, with three loads of Angus bringing the price. This is the 9th year in a row that Angus steers have brought the year's extreme top price.

During the year 1960 some 336 loads of steers sold at the top of the market and of that total, 298 loadlots were of the Angus breed topping 88.8 per cent. Angus topped 100 per cent throughout the year for the first three days of the week when the market was at full strength.

With Angus not only bringing the extreme top of the Chicago market, but also topping for their weight and grade and only Angus heifers selling at the top, this certainly proves the commercial strength of Blacks.

It must also be noted that buyers on the Chicago market represent nearly 400 small and large packers throughout the Mid-West and Eastern sections of the nation, along parts of Canada.

Each passing year, Blacks show more and more strength in the commercial end of cattle industry. This should prove very satisfying to Angus breeders, ranchers and cattle finishers alike.

Prime Angus steers topped at $29.00 during December to equal the previous month's high. This was $1.75 above the year's low time set back in the Fall when prime offerings were only able to reach a $27.25 peak.

Strength in fat steer prices was carried right into the New Year. The first week in January, prices rose 50¢ to $1.50, with some extreme up $2.00. Prime steers in January topped at $29.50, with eight loads of Angus bringing the price. This was the highest price paid here since last July.

Although slaughter steer prices did show an upward trend these past several weeks, it was really an uphill fight all the way. Several bearish influences confronted the trade at various times.

The opening weeks found volume fairly heavy as receipts included more and more short-fed new crop cattle. Although this is a seasonal feature, the continued movement of prime steers surprised many in the trade. Many shippers from various sections of the Corn Belt stated that long-fed prime steers had run out in their area. Yet each passing day in the Chicago Stock Yards included a good percentage of prime offerings.

In the early weeks, the bulk of the prime steers sold from $28.25 to $28.75, with 1400 lbs. and over selling around the $28.00 mark. Orders for strong-weight steers were very limited as the case has been for several months. Some 1500 to 1600 pound high choice to prime steers sold from $26.00 to $27.50.

In the beginning, weather had an adverse effect on the steer market. A heavy snowfall hit the East Coast. This disrupted slaughtering operations in most plants and in turn restricted the movement of beef into retail channels by hampering transportation facilities. This made for an irregular price trend and the demand by eastern interests were partially restricted.

(Please turn to page 66)

Aberdeen-Angus Market Toppers at Chicago During December, 1960

December 5—	Levi Ioder, Bradford, Illinois	21—1202—	$28.75
	Davis & Ferguson, Bagley, Iowa	21—1289—	28.75
	Loel Good, Ogden, Iowa	21—1317—	28.75
December 6—	Ben Swanson, De Witt, Iowa	22—1193—	28.25
	Davis & Ferguson, Bagley, Iowa	44—1207—	28.25
December 7—	William Stockman, Iowa City, Iowa	20—1292—	29.00
	Carl Reiter, Cascade, Iowa	21—1238—	29.00
December 12—	Tilden Burg, Sciota, Illinois	19—1401—	28.50
	Name Withheld	22—1250—	28.50
	Bremer Bros., Beemer, Nebraska	23—1300—	28.50
December 13—	Don Willenbring, Farley, Iowa	20—1368—	28.25
December 14—	Peters & Earl, Camanche, Iowa	21—1265—	28.25
December 15—	Wilbur Colby, Mechanicsville, Iowa	21—1180—	27.25
	Name Withheld	20—1200—	27.25
	Name Withheld	20—1350—	27.25
December 19—	Don Willenbring, Farley, Iowa	22—1376—	29.00
December 20—	Schmidt Bros., Delmar, Iowa	18—1381—	29.00
	Lee Peterson, Truman, Minnesota	22—1275—	29.00
	Leroy Schultz, Ohio, Illinois	20—1230—	29.00
December 21—	George Kurt, Cascade, Iowa	20—1310—	29.00
	Larson Brothers, Clarion, Iowa	20—1332—	29.00
	Peters & Earl, Camanche, Iowa	20—1200—	29.00
	Wayne Mommsen, Miles, Iowa	22—1213—	29.00
December 27—	Joe Besler, Farley, Iowa	23—1325—	28.75
	Loel Good, Ogden, Iowa	35—1247—	28.75
December 28—	Peters & Earl, Camanche, Iowa	20—1150—	28.75
	Schmidt Bros., Delmar, Iowa	20—1315—	28.75

Grand Champion Bull at the "Perth of North America" Show and Sale, Richmond, Virginia, December 12-13, 1960. Left to right, Jim Stork, owner and exhibitor with his son Jimmy at the halter; Dave Canning, manager of the Show and Sale; Wm. W. Brainard, Jr., President of the American Angus Association and Dr. E. C. Tagle of the Argentine who judged the show.

$10,100 Top $831 Average At Richmond "Perth" Sale

THE "Perth of North America" Show and Sale, held in Richmond, Virginia, on December 12 & 13, was a highly successful event with 186 bulls and 29 females consigned from 13 states and Canada bringing a total of $178,650 to average $831. Sales were made to 14 states and Canada.

The top selling individual at $10,100 was Lot 119 Meadowmere 1679th, a thick, smooth, good-legged son of the International Grand Champion Ankonian 3216, out of an imported cow, Rosebelle of Westdrums. This summer yearling show bull that stood fourth in a strong class at the International was made Junior Champion of this show by Dr. Ezequiel C. Tagle from Argentina and was consigned by the Aberan Herd owned by Mr. and Mrs. Ray Graham II of Shadwell, Virginia. J. Barney Hodges and Son, owners of Elk Hill Farm, Forest, Virginia, purchased this popular young herd sire for the top price to use on their good herd of cows.

The Grand Champion Bull selected by the internationally known judge, Dr. Tagle, was Wintonier Bell Boy K, a late senior bull calf consigned by Jim Stork & Son, Crozet, Virginia. This fancy son of Eiltonier 7185 out of a Bell Boy bred dam stood second at the International, won his class at the Eastern National, and sold in this sale for the second highest price of $9300 to Pan American Export Co., Rhinebeck, New York.

The prices continued strong for the top bulls selected by Dr. Tagle with the Senior and Reserve Grand Champion, K. B. Eileenmere 354th, the two year old show bull consigned by the Keefauver Bros., Jonesboro, Tennessee, bringing $6500. This son of Moles Hill Eileenmere 78th out of a daughter of

(Continued on page 84)

Left: Judge, Dr. Ezequiel C. Tagle from Argentina checking an animal at the Great Atlantic Bull Show and Sale.

Right: Junior Champion and top selling bull at the Great Atlantic Bull Sale, Meadowmere 1679. Left to right: Paul Grindo, manager and Roy Graham, owner of Aberan herd (Consigners); J. B. Hodges, Jr. and J. B. Hodges, Sr. of Elk Hill who purchased the bull. Back row, left to right: Roy Johnston, Dave Canning and James Coyner.

Angus Auxiliary News

Send items to: Angus Auxiliary News
Aberdeen-Angus Journal, Webster City, Iowa

NEW NATIONAL AUXILIARY PRESIDENT

Mrs. R. C. Branscombe, Jr.

Portrait of Lillian

By
Bettylou R. Terry

"I don't know me well enough to send information on me — or could be I know me too well" was the reply received when Lillian Branscombe, Auxiliary President, was asked for a biography. Those who know her would say that sounds just like her!

Then she added the most important thing in her life was to marry Richard C. Branscombe, Jr., a native of Union Springs, Alabama, and have Nancy Amanda, now 13 years old.

The 600 acre Briarhill Angus Farm she describes as near enough Union Springs to run in for a loaf of bread rather than make a pan of biscuits. The Angus herd numbers well over 200.

The farm is owned by Jim and Jo Hicks of Birmingham, Alabama, and managed by the Branscombes. The two families, Jim is Lillian's nephew, feel strongly attached to Angus cattle and aim to leave the Breed a little better by having passed their way.

Those Auxiliary members who attended the annual meeting in Chicago might have guessed Lillian was a teacher from the authority of her acceptance speech and her quick organization work. She began the next year's work within 15 minutes after the last 1960 meeting adjourned! She says she has taught problem children for about 100 years. However, the record shows she came to teach in Union Springs in 1935. Her professional training was obtained from Troy State Teachers College, Troy, Alabama, and Auburn University, Auburn, Alabama.

Last year illness forced sandy haired Lillian to give up most of her many activities. But she found energy to be President of the Band Boosters. Amanda is a member of the band.

With her many years of work in PTA, the Methodist Church and Sunday School, she brings a valuable background of efficiency in organizational work. She participates in the Model Garden Club and the Garden Club of Alabama. The Magazine Club, the oldest club in town, also claims her. Her civic work would take pages to catalog but she has served as a Red Cross Gray Lady and has been active in supporting the Red Cross Bloodmobile and the Hospital Benevolent Fund. In addition her knowledge of Angus is tremendous.

The paper work at Briarhill is Lillian's responsibility but the "Black Gals" insist she be intimately acquainted with a curry comb and the feed bucket. The show ring and sales jargon are also in her vocabulary. For five years she was Secretary - Treasurer of the Alabama Angus Association. She managed the Southern Regional Sale at Montgomery for two years. One sale was the second best in its 23 year history. She speaks with pride of this accomplishment.

Lillian has served as President of the Alabama Cowbelles and is interested in 4-H and FHA and FFA projects.

In winding up a brief look at the new Auxiliary President, one point is clear. When Lillian Branscombe takes on a job she works with loyalty and devotion. Her first request of the members was "Let's double the membership in '61".

As far as Lillian is concerned, all we need to know about her is what the Auxiliary accomplishes in 1961.

— Auxiliary —

GREEN MEADOW DONATES HEIFER

On December 17, 1960, in Bozeman, Montana, the Southern Montana Angus Association held its first annual registered calf sale. A heifer was donated by W. J. Harrer & Son, Green Meadow Ranch, Helena, Montana, to the Montana Angus Auxiliary. The calf was purchased by W. H. and Jim Turner, Green Valley Angus Ranch, Hobson, Montana for $290. The May calf was Barbara Rose of G. M. R., a McHenry Barbara, whose sire was the 1959 Montana Winter Fair champion bull and whose dam was the Champion female at the P. I. in Portland. The proceeds of this sale will be used by the Auxiliary to promote their projects of Scholarship and Merit Awards to outstanding girls in the state who have Angus projects. —Mrs. W. N. Huffine, Publicity Chairman, Bozeman, Montana

— Auxiliary —

IOWA MEETING

Iowa Auxiliary President, Irene Bumgarner, Hampton, Iowa urges attendance at the Iowa Auxiliary Annual Meeting Sunday Evening, February 5th at the Hotel Savery in Des Moines. The time is 7:30. A special program on flower arrangement is planned.

— Auxiliary —

SCHOLARSHIP APPLICATIONS

Mrs. Merrill Castle, Peoria, 2d Vice President and National Scholarship Chairman writes:

"On the American Angus Auxiliary scholarship applications for this year, the basic policy will be changed and also the percentages on the score sheet. Only duplicates or copies will be accepted unless the contestant does not require them to be returned. This will mean no longer scrapbooks, original standard 4-H report forms or records will be re-

Mrs. Raphael Martin, Van Horne, Iowa and Mrs. Leonard Swigert, Maquon, Illinois display the Angus plaque drawn at the Angus Auxiliary luncheon in Chicago. Mrs. Berl Priebe, Algona, Iowa, holds the Auxiliary's new book "Baby Black" and the Iowa designed Christmas cards while Mrs. James Blades, Holliday, Missouri shows a beautifully wrapped door prize.

—American Angus Association photo

quired. In this way, the girls may retain the necessary material for use in county and state contests. It will also insure no possibility of this irreplaceable material being lost or mislaid."

— Auxiliary —

PAGE COUNTY HOLDS ANNUAL MEETING BANQUET

The Page County Angus Association members and their wives and guests met in the Delmonico Hotel dining room in Shenandoah for their annual meeting in December. The tables were decorated in keeping with the Christmas season and a bountiful meal was served. Lawrence Varley acted as Toastmaster in the absence of the Association Secretary LeRoy Miller who was hospitalized with pneumonia.

At the close of the program the ladies retired to the hotel Coffee Shop for their business meeting. Mrs. Jennie Sunderman, retiring president presided. Roll Call was "our families' plans for Christmas Day". The following officers were elected for the coming year: Mrs. JoAnn Osborn, president; Mrs. Neva Steeve, Vice-President (Mrs. Steeve was elected to fill the vacancy caused by the resignation of the retiring Secretary-Treasurer Mrs. Mary Kuhlman); Secretary and Treasurer, Mrs. Wilda Rhoades, and Reporter Mrs. Minnie Schilb. Mrs. Annabelle White was elected to succeed Mrs. Neva Steeve who was retiring as State Director. Mrs. White had been Alternate for 4 years. Mrs. Eleanor Gehkre was chosen State alternate.

It was known that Mrs. Neva Steeve will be assisting our National president with Beef promotion the coming year.

An invitation was extended the group to attend the Open House, December 27th in honor of Mr. and Mrs. H. K. Russell of Bedford on their 25th wedding anniversary.

It was announced that local and state dues were collected at the close of the meeting. The ladies were urged to join the organization.—Mrs. Chas. Schilb, reporter.

— Auxiliary —

AWARD WINNER

Marlene Wiseman, 13 year old daughter of Mr. and Mrs. William Wiseman of Gilman, Iowa, showed the reserve champion Angus steer at the 1960 International. This outstanding achievement made her eligible for the American Angus Auxiliary Award and Certificate of Achievement.

This year's award, selected by Mrs. Philip Woodruff, Urbana, Ohio, was a copper pitcher of modern design and appropriately engraved.

Marlene was unable to attend either the Auxiliary luncheon or the banquet where the award is usually made. This

(Continued on page 65)

Kansas Futurity Brings Out Fine Set of Cattle

With a total of 168 cattle presented to the public the Sixth Annual Kansas Futurity December 12 at Wichita was a decided success. Not only were numbers large but very acceptable tops were available in all classes.

Little Walnut Ranch of Wichita, Henry Schmidt & Son of Freeport, Sunflower Farm of Everest, and McCurry Brothers of Sedgwick had 2 first place winners each. Single blues went to Kansas State University of Manhattan, Robert L. Hudelson of Pomona, Jim Honeycutt of Blue Rapids, Linn Fagerberg of Olsburg, Harold Giess & Son of Arnold, and Green Garden Angus Farm of Lorraine.

Grand Champion bull of the show was shown by Byron Stout's Little Walnut Ranch of Wichita — Perthonian 508th of S & S. This thick, growthy junior yearling class winner is by imported Prince 2d of Rowley. He headed the largest class of the show, 19 head competing, and had as his competition in class Bardoliermere K 82d, shown by Kansas State University. This son of Bardoliermere K 8th went on to reserve championship honors.

Judge Dillard Bryce of Enid, Oklahoma, selected as his grand champion female the senior yearling class winner, Sedgwick Barbara 25th, shown by McCurry Brothers. This thick, broody heifer is by Prince Eric of Sedgwick 22d and was close to calving. The second place heifer in the same class was Judge Bryce's selection for reserve champion. Again it was Kansas State University with a daughter of O. Bardoliermere 100th — Miss O Bardoliermere K. 6th.

Perthonian 508th of S & S, grand champion bull of the Kansas Futurity for Little Walnut Ranch of Wichita. With the champion are Judge Dillard Bryce, Byron Stout and Mrs. Stout, owners of the son of Prince 2d of Rowley.

Thirteen herds competed for Get of Sire honors with first place going to McCurry Brothers with the get of Prince Eric of Sedgwick 22d. Kansas State was second with calves of O. Bardoliermere 100th; Shamrock & Moore of Manhattan third with Arlavon Eileenmere 11th and Sunflower Farm fourth with Globe Hill Eileenmere 3510th.

Bob McCurry at the halter, and Judge Bryce, with Sedgwick Barbara 25th, grand champion female of the Kansas Futurity at Wichita for McCurry Brothers of Sedgwick.

In the Kansas Futurity owners of the cattle are not required to sell them. In

(Continued on page 62)

Senior and Grand Champion bull, Dor-Mac's Bardoliermere 157th, shown at the National Western by J. C. McLean and Fred Schlott of Quincy Illinois, and Council Bluffs, Iowa. He is a senior yearling son of O. Bardoliermere 2d. Left to right, with the champion, are: Judge Dick Nobis, Association President William Brainard, J. C. McLean, Don Hartman and Harley McQueen.

Senior and Grand Champion female of the National Western, Hecketts Double Juan, first prize two-year-old shown by Heckmeres Highlands of Valencia, Pennsylvania. She is a daughter of Dor-Mac's Bardoliermere 10th. Pictured, left to right: Judge Dick Nobis, American Angus Association President William Brainard, Mrs. Greta Heckett and Jack Semple.

National Western Stock Show

New Records and New Champions in Biggest And Best Angus Showing to Date

Story and Pictures by George Vest

The biggest and best Angus show to date marked the 55th Annual National Western Stock Show at Denver. Perfect weather completed the picture as warm sunny skies gave a springtime atmosphere to one of the nation's top shows, held the third week of January in the famed Mile-Hi city.

Black sounded the keynote of the interbreed competition as Angus steers swept into the championships and won the coveted purples for Grand Champion Steer of the show and for the Grand Champion carload of steers over all. These same Black steers set an all-time record price for the National Western, the Grand Champion steer selling at a new mark of $4.10 a pound and the Grand Champion carload of steers setting its own new record of $56 a hundred.

Black bulls, in single lots, pens of three and five and by the carload were up a good 50 per cent in numbers over last season's show. Bull buyers from 18 states purchased at auction 327 bulls at an average of $710 with the 70 head of single bulls offered bringing an average of $1,137. Top single bull brought $5,000 with the top pen, a pen of three, selling for $2,500, each.

Quality in the breeding class competition was excellent and rounded out the Angus activities for the week. Finale of the show came Thursday evening in the coliseum with the Angus parade and presentation of the Best 10 Head award.

Competition in the breeding class show was paced by Heckmeres Highlands of Valencia, Pennsylvania, who came on to win four individual purples and the Best 10 Head award after chalking up six firsts, four seconds and three thirds in class. The four other championship purples went to J. Garrett Tolan Farm and Dr. Frank Rose of Pleasant Plains, Illinois, and Albany, Missouri; Haystack Angus Ranch of Longmont, Colorado; Model Farms of Mundelein, Illinois; and to J. C. McLean and Fred Schlott of Quincy, Illinois, and Council Bluffs, Iowa. Judge of the two day show was Dick Nobis, a veteran of the showring and a partner with his father at Wilton Farms, Davenport, Iowa.

Selected as Senior and Grand Champion bull of the show was Dor-Mac's Bardoliermere 157th, a stylish, thick, good boned son of O. Bardoliermere 2d, one of the leading sires of the breed. Shown by J. C. McLean and Fred Schlott, he topped the strong senior yearling class. Pushing the championship all the way, was Eileenmere 1818, a large, powerful, beefy summer senior yearling that captured the Reserve Senior and Reserve Grand Champion honors. A son of the Tolan herd sire, Eileenmere 1100th, he is owned jointly by Tolan and Dr. Rose, who purchased two-thirds interest last May.

In the female show, Dick Nobis picked his first prize two-year-old, Hecketts Double Juan, for Senior and Grand Champion female. A deep, beefy daughter of Dor-Mac's Bardoliermere 10th she was shown by Heckmeres Highlands and is a full sister to the Reserve Junior Champion at the American Royal. The second prize two-year-old, Hecketts Blackcap DS, was named Reserve Senior and Reserve Grand Champion. Shown by Model Farms she is a powerfully made, thick, breedy heifer also sired by the "10th."

The Junior and Reserve Junior championships of the show went to Heckmeres Highlands, Model Farms and Haystack with Heckmeres Highlands winning Junior champion bull and female, Model winning Reserve Junior bull and Haystack

Reserve Senior and Reserve Grand Champion bull of the National Western, Eileenmere 1818, shown by J. Garrett Tolan Farms and Dr. Frank Rose of Pleasant Plains, Illinois, and Albany, Missouri. A summer yearling son of Eileenmere 1100th. Left to right: Dr. Frank Rose, Association President William Brainard, Mr. and Mrs. John Tolan.

Reserve Senior and Reserve Grand Champion female was the second prize two-year-old, Hecketts Blackcap D. S., a daughter of Dor-Mac's Bardoliermere 10th. She is owned by Model Farms of Mundelein, Illinois. Left to right: Association President William Brainard, Judge Dick Nobis, Walter Davies and Don Schmidt.

Junior Champion from the summer yearling class was Double Juan Heckettier 2d, son of Dor-Mac's Bardoliermere 10th shown by Heckmeres Highlands. Mrs. Greta Heckett, Association President William Brainard and Jack Semple are pictured left to right.

Heckmeres Highlands also showed the Junior Champion female, Greta Heckett 3d, an early summer yearling daughter of Dor-Mac's Bardoliermere 10th. Left to right: Judge Dick Nobis, Association President William Brainard, Mrs. Heckett and Jack Semple.

Champion Pen of Three Angus bulls of the National Western shown by Val-Mar Farms of Manilla, Iowa. Owners Otto and Marlin Frank are pictured with the bulls which sold to the Dangberg Land & Cattle Company of Minden, Nevada, for $1,450, each. Sires were Bandolier 123d of RLS and Bandolier of Val Mar 65th.

Champion Pen of Five Angus bulls was shown by Model Farms, Mundelein, Illinois, and are pictured here with Walter Davies and Owner Ed Manning. The bulls sold to Curtis James of Burlington, Colorado, for $1,225, each. All were sons of Ankonian 3216, the 1952 International Grand Champion bull.

Grand Champion Steer of the National Western, shown by Dennis Gebert of Granville, Iowa, won the interbreed competition in both the Junior and Open shows. The steer sold for a new National Western record of $4.10 a pound to the Golden Ox restaurant of Denver. With the Champion steer are L. M. Pexton, president of the National Western and Dennie Gebert. In the carload steer division the interbreed championship also went to Angus, fed and shown by Karl and Jack Hoffman of Ida Grove, Iowa. At auction the carload also set a new all-time record for the National Western, selling at $56 per hundred to the Denver Hilton hotel. Both the Champion steer and the Champion carload were bred by the Hyland Angus Ranch herd at Highmore, South Dakota.

Reserve Junior female. Junior Champion bull was Double Juan Heckettier 2d, a smooth, straight lined summer yearling of Dor-Mac's Bardoliermere 10th. A daughter of the "10th" was Junior Champion female, Greta Heckett 3d, a good headed, typy early summer yearling. Model Farms' entry, Macs George DS, a senior bull calf by the "10th", took Reserve Junior honors along with Elluna 8 of Haystack, a well-balanced late summer yearling daughter of Ankonian Excalibur, shown by Haystack Angus Ranch.

In addition to Heckmeres Highlands, strong showings in the class competition were made by Tolan Farms, with four firsts, four seconds and three thirds, and by Haystack with one first, five seconds and a pair of thirds. Other first place exhibitors, whose entries are listed in the detailed report which follows, were: Angus Valley Farms and Limestone Angus Ranch of Tulsa, Oklahoma; Kansas State University of Manhattan, Kansas; Old Home Manor of Homer City, Pennsylvania; L. O. Mugge & Son of Cleghorn, Iowa; John Spencer of Roggen, Colorado; McCrea Angus Farms of Maysville, Missouri; and Staley Farms of Liberty, Missouri.

J. Garrett Tolan Farms won both the two and three bull groups while Heckmeres Highlands won the Get and Junior Get of Sire on Dor-Mac's Bardoliermere 10th. Heckmeres Highlands was also second in both bull groups with Tolan winning second in the Get of Sire, on the get of Eileenmere 1100th, and Haystack winning second in the Junior Get on Ankonian Excalibur. Altogether 50 exhibitors from 14 states and Canada paraded over 200 head of breeding cattle before Judge Nobis.

The steer show was dominated by the Blacks which won both Junior Championships in open competition, the interbreed individual Grand Championship and the over all carload competition. The individual Grand Champion steer of the show was "Black Dynamite" shown by Dennis Gebert of Granville, Iowa, a 17-year-old youngster who has had eight major wins at the National Western in the last three years. It was the first Junior show winner to top the open show since 1956. The steer went on to set a new auction record for the National Western selling at $4.10 to the Golden Ox restaurant of Denver. The Reserve Champion open class Angus steer was shown by Chuck Wood, Jr., of Spencer, Iowa, while the Reserve Junior show Angus steer was shown by Jean Strathe of Hubbard, Iowa. The steers were judged by Dr. Bruce Taylor, University of Arizona, Tucson.

The Reserve Champion Pen of Five Angus bulls was shown by Treasure Acres of Blairsburg, Iowa. These bulls, all sons of Eileenmere 1470th, were purchased by the Tomac Brothers of Kaldron, South Dakota, for $1,100, each. Ralph Struve, herdsman, is shown with the champions.

The Reserve Champion Pen of Three Angus bulls was shown by C. E. Wood of Spencer, Iowa, pictured here with the bulls which were sired by Welcos Bar Prince and Corrector 374th of R & Mc. They sold at auction to the Orcutt Ranch of Miles City, Montana, for $1,125, each.

In the carload show of steers the Grand Championship went to Karl and Jack Hoffman of Ida Grove, Iowa, on a set of yearling steers that averaged 1,078 pounds. They were bred by Hyland Angus Ranch of Highmore, South Dakota, who were also breeders of the Grand

The top selling pen of bulls at the National Western was a pen of three consigned by Old Home Manor of Homer City, Pennsylvania, all sons of O Bardoliermere 53d. The bulls were purchased at $2,500 each by the Gwerder Angus Ranch of Galt, California. John Auld, manager of Old Home Manor, is pictured with one of the bulls from the top selling pen.

Champion individual steer. In selling at auction these steers also set a new record price for the 55-year-old National Western when they were purchased by the Denver Hilton hotel at $56 per hundredweight. The Reserve Champion carload of Angus was shown by Paul Freed of Paullina, Iowa, while the Champion Angus and Reserve Grand Champion carload of feeder calves was shown by M. F. Carlson of Lodgepole, Nebraska. Myron J. Jacobson of Gordon, Nebraska, had the Reserve carload of Angus feeders.

One of the features of the pen bull show was the selection, by judges Ed Lowrance of San Antonio, Texas, and Lee TePoel, of Phoenix, Arizona, of the champion carloads. Grand Champion honors went to KerMac Angus Ranch of Poteau, Oklahoma, on their junior bull calves, the majority of them sired by Hyland Marshall. Reserve Grand honors went to a regular championship winner, Dale Redding of Minatare, Nebraska, on his load of yearling bulls, all sired by Ankonian 3515. Pictures of these two carloads appear on the Western Section cover in this issue of the Journal. The first prize load of senior bull calves was shown by John Spencer of Roggen, Colo-

(Please turn to page 148)

National Western 1961

First Prize Carload!

At this year's National Western Stock Show, Denver, we exhibited the First Prize Carload of Senior bull calves. It is the second year in a row that we have won this honor.

First Bulls to Sell!

The three bulls that sold to Jackson Brothers, Manassa, Colorado, on Thursday before the show officially opened was the first bull transaction of the entire National Western Stock Show.

First Prize 2-Year-Old!

In the breeding class competition on the hill we showed the First Prize 2-year-old bull, Bandolier Bell Boy S 1. He is of the same breeding as our carloads of bulls of this year and last.

Bandolier Bell Boy S 1

His pedigree appears below

Bandolier E 4 2029816	Band Boy A. 9th 1317840	Bandolier K. 16th 1012471	Band. 44th of Wilton
			Blkbd of Eight M. 3d
		Blackbird of Bureiee 18th 609114	Bell Boy A. 504404
			Sultana 2d of Leeside
	Queen D. 29th 1019364	Eileenmere 585th 722439	Eileenmere 85th
			Blackcap Tolan 79th
		Queen R. Hardwick 5th 717693	Eileenmere 298th
			Queen of Rose. 114th
Bell Boy Queen P B F 2 2000665	Band Boy A. 14th 1317846	Bandolier K. 16th 1012471	Band. 44th of Wilton
			Blkbd of Eight M. 3d
		Bocas' Blackbird A. 2d 609118	Bell Boy A. 504404
			Bocas' Blackbird A.
	Queen Ex 2d 954819	Belle Boy G. A. 807850	Bell Boy W. 28th
			Blackcap Lassie K. 2d
		Queen Ex of Bureiee 576719	Ex Marshall 8th
			Queen 2d of Strathmore

John Spencer.... ROGGEN, COLO.

It was our observation that this year's bull sale on the hill was the best ever and a lot of credit should be given the American Angus Association for the way it was handled.

Higher Prices, Larger Crowds, are Features of Oklahoma Sale Circuit

50 Sons of Elite of Tofts Average $1495 at Angus Valley

Fine weather, large crowds and a higher cattle market were the features of the Oklahoma Winter Angus Sale Circuit started at Orchard Hill Farm at Enid, Oklahoma, on Friday, January 6th, Angus Valley Farms at Tulsa on Saturday, January 7th and concluding the Oklahoma Angus Futurity at Stillwater on Monday, January 9th.

This circuit of three sales totaled $178,910.00 for an over all average of $872.73. The keen interest of the entire sale was in good strong-aged bulls which each of these sales featured. A total of 103 bulls sold for an average of $1059 in the three sales. The top selling bull in the Orchard Hill Sale was Lot 1, Bandolier of O H 117th, a son of the great Orchard Hill Farm's breeding bull, Barbara Bandolier of Don Head. This bull was out of a daughter of Tolan's Eileenmere 1100 and the second dam was a Pridemere T., daughter of Eileenmere 32d. This March '59 rugged, good-backed bull sold with a one-half interest being retained by Orchard Hill Farm; the interest selling went for $1700 to Jack Adee of Phillipsburg, Kansas.

The top of the female sale was Lot 21, R Barbara of O H 4th, a daughter of Ankonian 32135th by Eileenmere 1032d and out of a top producing cow, Barbaramere 30th by Eileenmere 500th. This thick, deep, good-headed, young female went to Gorman's JJJ Ranch, Poteet, Texas, at $1125.

The largest sale crowd of the sale circuit attended the Angus Valley Farms Sale on Saturday, January 7th where 85 lots of cattle all sired by the imported Elite of Tofts totaled $112,600.00 for an average of $1325. This average is $225 higher than a year ago and $331 higher than two years ago. The 50 bulls averaged $1,495 up $230 and $646, compared with a year ago and two years ago. Sales were made into Oklahoma, Texas, Montana, Missouri, Michigan, Kansas and Illinois.

Top at $3,150 was the Lot 85 female, Angus Valley Barbara 79th. She sold to Rocky Creek Ranch, LaGrange, Texas. A show heifer, she is out of a daughter of Bardoliermere 2d of Bee-Mac and sold bred to Dor-Mac's Bardoliermere 115th.

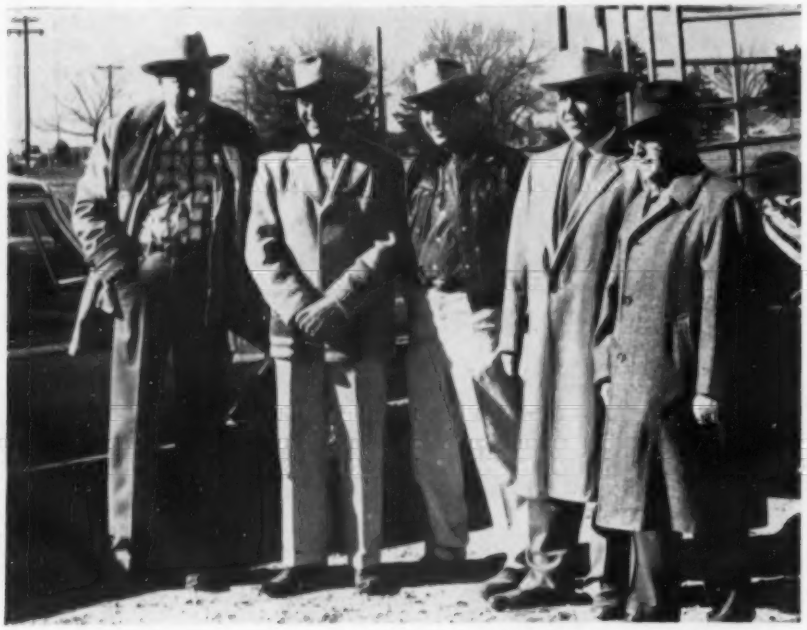

Wilbur Holleman, Earl Dugger, Dillard Bryce, Benny Scott and Si Diem at the 1961 Oklahoma Angus Futurity.

Top bull and second high of the Angus Valley sale at $3,000 was Lot 12, Elite 54th of Angus Valley, going to Gorman's JJJ Ranch, Poteet, Texas. He was out of a daughter of Kinlochmere 23d. Elite 64th of Angus Valley, Lot 18, was second high bull at $2,900, with the buyer R. C. Lindsay, Fort Gibson, Oklahoma. This bull was out of a Queen's Grenadier G. R. dam.

Jess Coy of Eldorado, Texas, took 7 bulls at an average of $1,607 to use in his commercial herd of 300 Angus cows. The Coy herd has been in existence for 80 years and has been located at Eldorado for 40 years.

Austin Moody was sale manager and Phil Ljungdahl, sale consultant.

The Oklahoma Futurity Show & Sale January 9, was a successful event with 56 lots averaging $583. The show was judged by Tommie Stuart of Ramsey's 777 Ranch, Poteet, Texas. Oklahoma State University had the grand champion bull, O. Statesman 934th, winner of the Sam Fullerton trophy and top of the sale at $2,650. The buyer was Dr. G. W. Clay, Ardmore, Oklahoma. Reserve champion and second high bull at $1,125 was O. Statesman 01st, also from the University consignment. Buyer was Raymond Knight, Shawnee, Oklahoma.

Champion female was the University show heifer, Okla Enchantress 02D, selling at $1,700 to Treasure Acres, Blairsburg, Iowa. She was the winner of the Jay P. Walker trophy. Okla Enchantress 928th, the reserve champion female, topped the heifers at $2,000, going to Angus Valley Farms.

All four of the champions from Oklahoma State University were sired by Keystone B 30th of Kermac, by Prince of Red Gate 69th. Benny Scott, Oklahoma Association fieldman, was the sale manager.

Left, scene at the sale barn and show barn at the 1961 Orchard Hill Sale at Enid, Oklahoma. Right picture, Tommy Holmes, Rocky Creek Ranch, La Grange, Texas with Lot 61, top selling female at the Angus Valley sale, A. V. Black Jestress 19th. Wilbur Holleman, Supervising Partner Angus Valley Farm, and on the right is Wilbur Gorman, Triple J Ranch, Poteet, Texas with Lot 12, Elite 54th of AV, the top selling bull at $3,000.

ANGUS VALLEY FARMS SALE

Tulsa, Oklahoma, January 7, 1961

SUMMARY:

85 Lots	$112,600.00, average	$1324.70
50 Bulls	74,750.00, average	1495.00
35 Cows	37,850.00, average	1081.42
Top 10 Lots	26,100.00, average	2610.00

Top Bull—Lot 12—**Elite 54 of Angus Valley;** 1-6-59; s. Elite of Tofts; Gorman's JJJ Ranch, Poteet, Tex. 3000.00

Top Female—Lot 85—**Angus Valley Barbara 79;** 7-4-59; s. Elite of Tofts; Rocky Creek Ranch, La Grange, Tex. 3150.00

SALE REPORT

(Includes lots which sold for $800.00 or more)

Buyers Oklahoma unless otherwise stated

BULLS:

LOT	CALVED	BUYER	PRICE
1	9-6-58	Adair Angus Farms, Adair	1100
2	9-6-58	Floyd G. Hubbell & Esther Joyce Hubbell, Stroud	1000
3	10-11-58	R. D. Snow, Bartlesville	1650
5	11-15-58	Floyd G. Hubbell & Esther Joyce Hubbell	2600
7	11-25-58	Keeler Ranch, Bartlesville	1300
8	12-1-58	Roy L. Doyle, Mangum	1900
9	1-2-59	Keeler Ranch	1800
10	1-2-59	Dearborn Ranch Co., Wolf Creek, Mont.	975
11	1-5-59	Dearborn Ranch Co.	1200
13	1-6-59	Lee Nichols, South West City, Mo.	925
14	1-7-59	Adair Angus Farms	950
15	1-8-59	Spring Lake Ranch, Hominy	900
16	1-12-59	Fred A. Drummond, Pawhuska	1350
17	1-12-59	Jess Koy, Eldorado, Tex.	2000
18	1-27-59	R. C. Lindsay, Fort Gibson	2900
19	2-2-59	Roy C. Newton, Three Rivers, Mich.	2000
20	2-22-59	Jess Koy	1250
21	3-10-59	Joe Tom Smith, Tulsa	925
22	3-19-59	Ralph E. Baird, Woodward	1350
23	3-24-59	Jess Koy	1700
25	3-29-59	M. J. Cross, Tulsa	2000
26	4-5-59	John A. Kilbie, Pawhuska	2000
27	5-3-59	Glenbar Farms, Pauls Valley	2500
30	4-15-59	J. W. Rodgers, Porum	975
31	5-2-59	2 J Angus Farms, Cordell	1000
32	4-7-59	Jess Koy	2350
33	5-3-59	Jess Koy	2500
34	5-4-59	Keeler Ranch	1650
35	5-4-59	Keeler Ranch	1650
36	5-6-59	H. S. Dism & Son, Tulsa	1800
37	5-6-59	Keeler Ranch	1700
38	5-7-59	Crose-Perrault, Tulsa	975
39	5-7-59	E. E. Coan, Muldrow	1650
40	5-8-59	Dearborn Ranch Co.	1100
41	5-10-59	Bob Hartley, Vinita	1000
42	5-10-59	Clark Gray, Pawhuska	1200
43	5-13-59	Clark Gray	1250
44	5-19-59	Dan Virgin, Chickasha	2200
45	6-8-59	Frank Hinkson, Muleshoe, Tex.	875
46	6-18-59	Keeler Ranch	1600
47	6-25-59	Cross F Ranch, McKinney, Tex.	2300
48	7-1-59	Grote Angus Ranch, Mason, Tex.	2000
49	7-3-59	Jess Koy	900
50	7-15-59	Ewing B. Raper, Chouteau	1050
X1	2-11-59	Maurice Howell & Kenneth C. Mann, Marland	900
X2	2-17-59	W. M. Thompson, Sperry	800

FEMALES:

LOT	CALVED	BUYER	PRICE
52	9-8-58	John Littlefield, Firona, Tex.	1350
53	9-18-58	Limestone Angus Ranch, Tulsa	1500
55	10-25-58	Gorman's JJJ Ranch	1500
56	11-11-58	H. B. Pyle Angus Farms, Richmond, Tex.	1400
57	1-1-59	William Clark, Houston, Tex.	1000
59	1-4-59	William Clark	1100
60	1-4-59	Mrs. Jess Koy, Eldorado, Tex.	2050
61	1-6-59	Rocky Creek Ranch	2100
64	1-12-59	John Littlefield	1300
65	2-2-59	Crose-Perrault	2600
67	3-4-59	Gorman's JJJ Ranch	1800
68	3-10-59	H. B. Pyle Angus Farms	1200
69	3-13-59	Model Farms, Mundelein, Ill.	1900
70	3-26-59	Limestone Angus Ranch, Tulsa	1400
74	5-2-59	Black Mark Farm, Lewisville, Tex.	1300
77	5-8-59	Gleannloch Farms, Houston, Tex.	800
82	6-12-59	Gleannloch Farms	1125

O. Statesman 934th, Lot 18, 1961 Oklahoma Angus Futurity. Pictured are Tommy Stuart, Driftwood, Texas, the Judge; E. L. Wilkinson, Apache, Oklahoma, presenting the Sam C. Fullerton trophy for the Grand Champion Bull to Glen Bratcher, Oklahoma State University. Carroll Haygood, OSU student at the halter. Bull purchased by Dr. G. W. Clay, Ardmore, Oklahoma.

OKLAHOMA ASSOCIATION SALE

Stillwater, Oklahoma, January 9, 1961

SUMMARY:

55⅝ Lots	$32,645.00, average	$ 586.40
33⅜ Bulls	20,390.00, average	605.58
22 Cows	12,255.00, average	557.04
Top 10 Lots	12,775.00, average	1277.50

Top Bull—Lot 18—**O Statesman 934;** 5-8-59; s. Keystone B 30 of Kermac; Dr. G. W. Clay, Ardmore, Okla. 2650.00

Top Female—Lot 56—**Okla Enchantress 928;** 5-1-59; s. Keystone B 30 of Kermac; Angus Valley Farms, Tulsa, Okla. 2000.00

SALE REPORT

(Includes lots which sold for $435.00 or more)

Buyers Oklahoma unless otherwise stated

BULLS:

LOT	CALVED	BUYER	PRICE
2	1-12-60	Raymond Knight, Shawnee	1125
3	1-1-60	Delbert Jelsman, Ponca City	600
4	2-27-60	Ern-Dor Angus Farm, Pawnee	500
6	11-2-59	J. B. Perky, Stillwater	875
7	11-10-59	Niel Pickering, Wanette	450
8	11-2-59	Earl Venable, Anadarko	650
9	11-4-59	Lois Gaston, Cushing	750
12	7-3-59	Fred A. Drummond, Pawhuska	575
13	5-7-59	Bill Riber, Hominy	485
17	5-6-59	J. B. Perky (⅝ Interest)	700
19	6-16-59	Fred A. Drummond	525
20	5-13-59	Charley Ripley, Stillwater	490
21	5-4-59	J. B. Perky	875
22	5-17-59	Fred A. Drummond	450
24	1-5-59	Bill Riber	550
25	1-22-59	R. B. Warren, Tulsa	510
26	3-13-59	Wayne Pack, Miami	800
27	1-5-59	Frank Lewis, Tulsa	500
28	2-6-59	Blue Stem Angus Ranch, Nowata	650
29	2-21-59	G. M. Perrin, Seminole	550
34	1-18-59	Dr. W. F. Bernstorf, Windfield, Kan.	700
35	1-17-59	Charley Ripley	435
36	3-20-59	Bill Carmichael, Ponca City	460

FEMALES:

LOT	CALVED	BUYER	PRICE
42	1-1-60	Treasure Acres, Blairsburg, Iowa	1700
50	9-2-59	C. O. Van Hyning	450
52	7-3-59	Oklahoma State University, Stillwater	475
54	5-8-59	Sturgeon Angus Ranch, Thomas	460
57	3-19-59	Paul Thieman, Tulsa	850
59	4-25-59	M. L. McLain, Oklahoma City	1150
60	4-15-59	Paul Thieman	460

Lot 42—1961 Oklahoma Angus Futurity. Pictured are Tommy Stuart, Driftwood, Texas, Glen Bratcher, OSU, receiving the J. P. Walker Grand Champion Female trophy from Dillard Bryce of Orchard Hill Farm. Benny Scott, Secretary of the Oklahoma Angus Association and Jim Boyd at the halter.

"KENTUCKY ANGUS

MARCH 3d AND 4th, 1961

TWO BIG DAYS AT

187 HEAD

110 BULLS **77 FEMALES**

SCHEDULE OF EVENTS

FRIDAY, MARCH 3—9:00 A. M. (C. S. T.) Showing of Bulls and Females
6:30 P. M.—Banquet and Business meeting of the Kentucky Angus Breeders' Association at Kentucky Hotel

SATURDAY, MARCH 4—9:00 A. M. (C. S. T.) Registration of all 4-H and FFA members, and drawing for prizes
9:30 A. M.—Parade of all cattle
10:30 A. M.—Sale of all cattle

YOUR OPPORTUNITY TO SELECT THE VERY TOP CATTLE FROM THE LEADING HERDS IN THIS AREA

The following bulls will be represented in this sale through their get and service.

Homeplace Eileenmere 210
Whitneymere
O. Bardoliermere
Imp. Prince of Rowley
Whitneymere 555
Hillcrest Bandolier 45
Black Baron of Barnoldby
Homeplace Eileenmere 511
Homeplace Eileenmere 999-35th
Eileenmere 1616
Eileenmere 1100
Dor-Mac's Bardoliermere 126
Dor-Mac's Bardoliermere 32
Eileenmere 1032

The greatest consignment of Angus bulls to be sold in the state of Kentucky. The females are an outstanding group, and will be valuable additions to any breeder's herd.

SALE HEADQUARTERS
Kentucky Hotel, Louisville, Kentucky

AUCTIONEERS
Ham James, Paul Good, and Kenneth Sherbahn

Judge of Show — Professor Jack Frost, Purdue University

SPONSORED BY THE KENTUCKY ANGUS BREEDERS' ASSOCIATION

WRITE FOR CATALOGS OR ADDITIONAL INFORMATION TO

SWEEPSTAKES"

KENTUCKY STATE FAIRGROUNDS

LOUISVILLE, KENTUCKY

LIST OF CONSIGNORS

ALTAMONT FARM,	DANVILLE, KENTUCKY
ANNEWOOD FARMS,	GOSHEN, KENTUCKY
BARREN RIVER ANGUS FARM,	GAMALIEL, KENTUCKY
BIEHN FARM,	FALMOUTH, KENTUCKY
K. E. BLOYD FARMS,	MT. SHERMAN, KENTUCKY
BLUEGRASS ANGUS FARM,	DANVILLE, KENTUCKY
DR. L. A. BOWSTEAD & SON,	LEBANON, KENTUCKY
RUSSELL BROOKS,	BUFFALO, KENTUCKY
F. P. BROWNING,	COLUMBIA, KENTUCKY
CANNON BROTHERS,	FLEMINGSBURG, KENTUCKY
CURTIS CANTRILL & SONS,	LEXINGTON, KENTUCKY
CEDARBROOK AND TORRMERE ANGUS FARMS,	PROSPECT, KENTUCKY
R. C. CRISLER,	HEBRON, KENTUCKY
RALEIGH CROOK,	DANVILLE, KENTUCKY
DIXIE STOCK FARM,	LANCASTER, KENTUCKY
EALLER DYKES,	WINCHESTER, KENTUCKY
ELKO BELL FARM,	FRANKFORT, KENTUCKY
W. D. FISHBACK,	VERSAILLES, KENTUCKY
FRENCH BROAD FARMS,	BOWLING GREEN, KENTUCKY
PAUL FRY,	BAGDAD, KENTUCKY
FRANK GHOLSON,	SOMERSET, KENTUCKY
CLARENCE HAYNES,	BRANDENBURG, KENTUCKY
HERNDON BROS.,	BEREA, KENTUCKY
HICKS BROS.,	MIDWAY, KENTUCKY
HI-LO ANGUS FARM,	MADISONVILLE, KENTUCKY
ELMER HOSKINS,	LIBERTY, KENTUCKY
J. L. HOSKINS,	HUSTONVILLE, KENTUCKY
H. S. & JAMES S. LONG,	BEDFORD, KENTUCKY
HUBERT McGUFFEY & SON,	WAYNESBURG, KENTUCKY
OLD CAPITOL FARMS,	CORYDON, INDIANA
PEDIGO ANGUS FARM,	BOWLING GREEN, KENTUCKY
MARSHALL PICKRELL & SONS,	AUGUSTA, KENTUCKY
J. H. QUISENBERRY & SONS,	WINCHESTER, KENTUCKY
H. W. SMITH & SONS,	FONTHILL, KENTUCKY
LARRY WAYNE STEPHENS,	STAMPING GROUND, KENTUCKY
UNIVERSITY OF KENTUCKY,	LEXINGTON, KENTUCKY
SUE ELLEN WALLACE,	LOUISVILLE, KENTUCKY
H. B. WALTERS & SON, AND WM. S. DALE,	LEXINGTON, KENTUCKY
C. V. WHITNEY FARMS,	LEXINGTON, KENTUCKY
WONDERLAND FARMS,	CHRISNEY, INDIANA
WYNN'S ANGUS FARM,	GEORGETOWN, KENTUCKY
WYNN BROS.,	GEORGETOWN, KENTUCKY

AND THE KENTUCKY DEPARTMENT OF AGRICULTURE

FLOYD DIEVERT, SHOW & SALE MGR., DANVILLE, KENTUCKY

CONSIGNING TO THE
KENTUCKY SWEEPSTAKES
FEBRUARY 3-4, 1961
LOUISVILLE, KENTUCKY

9 sons of Ankonian O. B. 36
9 daughters of Ankonian O. B. 36

2 sons of Elkhorn Ankonian
Bardoliermere
by O. Bardoliermere

Nearly all of these out of daughters of Eileenmere 1032d
Homeplace Eileenmere 210
O. Bardoliermere
Homeplace Eileenmere 999-35th

WYNN ANGUS FARM
GEORGETOWN, KENTUCKY
Phone 943-RX

ANGUS 'of course'
(Since 1911)
CAREFULLY CHOSEN
FOR BLOODLINES
FOR QUALITY
FOR BACKGROUND
and all around
BEEF TYPE

Senior Sire: BANDOLIER 2311 of BEVERLY by Bandolier 523 of Wilton.
Junior Sires: EILEENMERE 1891 by "1100th" — EILEENMERE 1992 by "1665th"

Breeding stock for sale at all times.

Layton and Marchmont Dunnagan, owners — Stan Prox, herdsman

Phone 483-2404 GUTHRIE, KENTUCKY On NE U. S. 79

Come On Down To Louiville Town
(In Old Kentucky)
MARCH 3rd & 4th
The Venturemeres Will Be There

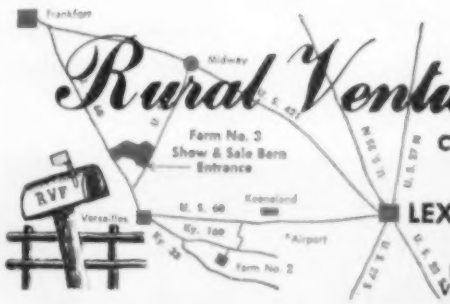

CURTIS CANTRILL & SONS
(BILL AND DENNIS)
LEXINGTON, KENTUCKY
Phone 4-9526
Eugene Bradshaw, Herdsman
Versailles, Ky. Triangle 3-3865

KANSAS FUTURITY

(Continued from page 53)

the sale December 13 the 86 lots sold for an average of $465.87. Fifty-seven bulls averaged $500.87 and the 29 females $397.06. Both the top bull at $1,550 and the top female at $750 were consignments of Kansas State University and both were sired by Bardoliermere K. 8th, a grandson of Bardoliermere 2d. The bull, Bardoliermere K 87th sold to James B. Edwards and Marvin & Magdalene Shumate of Phillipsburg, Kansas. The heifer, Miss Bardoliermere K 85th went to Ed Adair of Wichita.

EXHIBITORS: Braden Farms, Little River, Kan. E. H. Dimick, Laurence, Kan.
Kan.; Christy Crenshaw, Manhattan, Kan.; Linn Fagerberg, Olsburg, Kan.; Fiscus Farm, Haddam, Kan.; George W. Gagel, Lenexa, Kan.; Harold Giess & Son, Arnold, Kan.; Wesley Gorch, Norwich, Kan.; Green Garden Angus Farm, Lorraine, Kan.; Fred J. Haynes, Russell, Kan.; Fred R. Holder, Jr., Norwich, Kan.; Jim Honeycutt Angus Farm, Blue Rapids, Kan.; Barbara B. Houghton & Glen Bowdish, Hanover, Kan.; Robert L. Hudelson, Pomona, Kan.; Charles D. Johnson, McPherson, Kan.; Johnson Farms, Hutchinson, Kan.; Kansas State University, Manhattan, Kan.; Keystone Angus Farm, Pittsburg, Kan.; Little Walnut Ranch, Wichita, Kan.; McCurry Bros., Sedgwick, Kan.; Kenneth Moore, Roxbury, Kan.; P & M Angus Farm, Columbus, Kan.; Robert & Ted Parsons, Anthony, Kan.; Richard D. Patton, Cottonwood Falls, Kan.; Francis J. Perrier, Eureka, Kan.; Price Angus Ranch, Reading, Kan.; Russ Angus Farm, Stockton, Kan.; Scarlett Angus Acres, Harper, Kan.; Henry Schmidt & Son, Freeport, Kan.; Sellin Angus Farms, Chapman, Kan.; Shamrock & Moore, Manhattan, Kan.; H. O. Snouffer, Colony, Kan.; Sunflower Farm, Everest, Kan.; E. Ralph Titus, Newton, Kan.; White Angus Farm, Goodland, Kan.

JUDGE: Dillard Bryce, Enid, Oklahoma

Junior Bull Calves, (10 shown): 1—R G Scotch 124 of S & S, Little Walnut Ranch; 2—L F Bardoliermere, Linn Fagerberg; 3—Bardoliermere K 810, Kansas State University; 4—Sedgwicks Marshall 2, McCurry Bros.; 5—Eileenmere 20 Sunflower, Sunflower Farm.

Late Senior Bull Calves, (9 shown): 1—S & S Kileenmere 4, Henry Schmidt & Son; 2—SM Pioneer 6, Shamrock & Moore; 3—Eileenmere C J 22, Charles D. Johnson; 4—Black Baron L F, Linn Fagerberg; 5—Eileenmere 529 Everest, Sunflower Farm.

Senior Bull Calves, (13 shown): 1—Bardoliermere K 30, Kansas State University; 2—S & S Eileenmere 252, Henry Schmidt & Son; 3—R G Prince 114 of S & S, Little Walnut Ranch; 4—H G S Bardoliermere 8, Harold Giess & Son; 5—Sedgwicks M B Eileenmere 55, McCurry Bros.

Late Summer Yearling Bulls, (15 shown): 1—Envoy 85 of R L H, Robert L. Hudelson; 2—O Bardoliermere K 13, Kansas State University; 3—Sedgwicks Prince Rowley 29, McCurry Bros.; 4—Royal of Keystone 6, Keystone Angus Farm; 5—O Bardoliermere of R R 15th, Johnson Farms.

Summer Yearling Bulls, (13 shown): 1—Bardolier 239 Sunflower, Sunflower Farm; 2—Bardoliermere K 28, Kansas State University; 3—Shamrock Eileenmere 2, Shamrock & Moore; 4—Kenmore Eileenmere 6702, Kenneth Moore; 5—Bardoliermere K 87, Kansas State University.

Junior Yearling Bulls, (19 shown): 1—Perthonian 508 of S & S, Little Walnut Ranch; 2—Bardoliermere K 82, Kansas State University; 3—O Bardoliermere K 11, Kansas State University; 4—Eileenmere 3838 G, Harold Giess & Son; 5—Bardoliermere 89 Sunflower, Sunflower Farm.

Senior Yearling Bulls, (14 shown): 1—Eileenmere 16 of Blue Rapids, Jim Honeycutt Angus Farm; 2—O Bardoliermere K 5, Kansas State University; 3—Sellins Eileenmere 4, Sellin Angus Farms; 4—S M Pioneer 5, Shamrock & Moore; 5—Prices Bardoliermere 3, Price Angus Ranch.

Grand Champion Bull: Perthonian 508 of S & S, Little Walnut Ranch.

Reserve Grand Champion Bull: Bardoliermere K 82, Kansas State University.

FEMALES:

Junior Heifer Calves, (14 shown): 1—Miss T Blackcap 250 of S & S, Henry Schmidt & Son; 2—Miss Blackcap P M 5, P & M Angus Farm; 3—S M Edwina 2, Shamrock & Moore; 4—Miss Georgina of P A R, Price Angus Ranch; 5—Elba 10 Sunflower, Sunflower Farm.

Late Senior Heifer Calves, (10 shown): 1—Pride of Aberdeen L F 6, Linn Fagerberg; 2—S M Eline Erica, Shamrock & Moore; 3—Witch of C J 2, Charles D. Johnson; 4—Finlarig Elba L F, Linn Fagerberg; 5—Juana E P M 8, P & M Angus Farm.

Senior Heifer Calves, (11 shown): 1—SV Eileen 52, Harold Gless & Son; 2—Pretty Maid 2 of Kenmore, Kenneth Moore; 3—Eileenmere 19 of Blue Rapids, Jim Honeycutt Angus Farm; 4—Kenmore Barbara Lassie A, Kenneth Moore; 5—Shamrock Christy 3, Christy Crenshaw.

Late Summer Yearling Heifers, (6 shown): 1—Bonnie Blackbird 5, Green Garden Angus Farm; 2—Green Garden Blackbird 24, Green Garden Angus Farm; 3—Sellins Portias Pride, Sellin Angus Farms; 4—Erica Energy of Kenmore 20, Kenneth Moore; 5—Sedgwicks Jilt, McCurry Bros.

Summer Yearling Heifers, (10 shown): 1—Sedgwicks MB Princess 7, McCurry Bros.; 2—Elba 279 Sunflower, Sunflower Farm; 3—Kenmore Erica Eileen 3, Kenneth Moore; 4—Barbara 339 Sunflower, Sunflower Farm; 5—L F Flora, Linn Fagerberg.

Junior Yearling Heifers, (13 shown): 1—Elba 29 of Sunflower, Sunflower Farm; 2—Sedgwicks Barbara 28, McCurry Bros.; 3—Miss Bardoliermere K 15, Kansas State University; 4—Blackbird Green Garden 22, Green Garden Angus Farm; 5—Scarlett Erica 447 of S A A, Scarlett Angus Acres.

Senior Yearling Heifers, (9 shown): 1—Sedgwick Barbara 25, McCurry Bros.; 2—Miss O Bardoliermere K 6, Kansas State University; 3—S M Edwina, Shamrock & Moore; 4—Empress 21 of Blue Rapids, Jim Honeycutt Angus Farm; 5—Scarlett Bessie 60 of S A A, Scarlett Angus Acres.

Grand Champion Female: Sedgwick Barbara 25, McCurry Bros.

Reserve Grand Champion Female: Miss O Bardoliermere K 6, Kansas State University.

Get of Sire, (13 shown): 1—McCurry Bros.; 2—Kansas State University; 3—Shamrock & Moore; 4—Sunflower Farm; 5—Little Walnut Ranch.

KANSAS FUTURITY SALE
Wichita, Kansas, December 13, 1960

SUMMARY:

86 Lots	$40,065.00, average	$ 465.87
57 Bulls	28,550.00, average	500.87
29 Cows	11,515.00, average	397.06
Top 10 Lots	9,150.00, average	915.00
Top Bull—Lot 75—**Bardoliermere K 87;** 5-11-59; s. Bardoliermere K 8; James B. Edwards and Marvin & Magdalene Shumate, Phillipsburg, Kan.		1550.00
Top Female—Lot 77—**Miss Bardoliermere K 85;** 4-1-59; s. Bardoliermere K 8; Ed Adair, Wichita, Kan.		750.00

SALE REPORT
(Includes lots which sold for $400.00 or more)
Buyers Kansas unless otherwise stated

BULLS:

LOT	CALVED	BUYER	PRICE
3	9-24-59	Rogers Bros., Cedar Vale	410
7	6-24-59	F. L. Davis, Cambridge	450
9	10-28-58	Glen Aikens, Havana	440
10	3-8-59	Strait Ranch, Florence	440

Rose Creek Farms

BREEDING BETTER ANGUS PROGRESSIVELY SINCE 1938

O. M. Jr., better known as Bud, has given up banking, and Bill picked the wrong horse in the last Governor's race. Both are now at the farm every day and wish that you would drop by and see our cattle. We think they are real good, but we must rely on your opinion. We are offering three show heifers and a herd bull prospect in the West Kentucky Sale here in Madisonville on April 15. Plan to attend.

May the New Year bring you abundance.

O. M. Kington
Owner

Judge **Bill** **Bud**

MADISONVILLE, KENTUCKY

ATTEND THE SWEEPSTAKES MARCH 3 - 4

HILL CREST FARMS . . .
to SWEEPSTAKES

unretouched photo HILL CREST BANDOLIER 45 at six years of age

Our consignment to the Kentucky Sweepstakes Show and Sale, Louisville, Ky., March 3 & 4, includes two sons and four daughters of Hill Crest Bandolier 45th. He has sired many of our top cattle in recent years, including the Champion bull at the recent Southern Regional Sale, selling to Lake Bess Farm, Enterprize, Alabama, for $3500.

And we are consigning two excellent sons and one daughter of Whitneymere 555. This is a select group and our first offering by the "555th" in a Sweepstakes Sale. He sired the first prize Junior Get-of-Sire and the Reserve Champion heifer at the 1960 Kentucky State Fair.

Our bulls in this consignment are of service age and the heifers are either safe in calf or not bred.

HILL CREST FARMS
J. H. QUISENBERRY & SONS — WINCHESTER, KENTUCKY

Consigning To
KENTUCKY SWEEPSTAKES SHOW & SALE
MARCH 3rd & 4th

3 Herd Bull prospects that will be approximately 2 years old sale day. They have a lot of size weighing 1400 Jan. 1st.
1 Very impressive female a granddaughter of Homeplace Eileenmere 210 and bred to Eileenmere P F a great breeding son of Homeplace Eileenmere 210.

Inquiries for tabulations etc., invited
Herd Certified Brucellosis Free

BROWNING ANGUS FARM
Box 617 Columbia, Kentucky

MARCH 3 - 4 ARE THE DATES

SELLING in the Kentucky Sweepstakes Show and Sale March 3-4 . . .

3 BULLS

4 FEMALES

Sired by our good son of Whitneymere and most all are out of daughters or granddaughters of Homeplace Eileenmere 210th.

OUR HERD SIRE

Whitneymere 594

. . . at 4 years of age, "594" weighs 1900 lbs. . . . and still growing!

K. E. BLOYD FARMS

Kenneth E. Bloyd, Owner
Mt. Sherman, Kentucky

Kansas Association Officers

At the recent annual meeting in Wichita the Kansas Angus Association elected George Gagel of Lenexa president for 1961. The Kansas Association officers for this year, left to right, are: Emmett Shank of Hope, secretary-fieldman; Kenneth Moore of Roxbury, vice president; Robert Hudelson of Pomona, retiring president; George Gagel of Lenexa, president; Robert Schultis of Great Bend, treasurer.

11—1-9-59—Charles Garner, Piedmont 410
12—9-25-58—Naylor & Masengole, Belleville 430
13—11-1-59—Walter Cauble, Pretty Prairie.. 400
15—10-28-58—Rogers Bros. 400
16—12-23-58—Forrest F. Beemer, Cambridge 500
17—3-24-59—K. W. Manz, Junction City 500
20—6-25-59—Dale Reiser, Mulvane 460
21—7-3-59—John Hilderbrand, Fowler 700
22—9-20-59—H. E. Smith, Mapleton 450
24—12-2-60—Cottonwood Farm, Cherokee ... 500
29—11-5-58—Lester Holbert, Grenada 420
35—9-22-58—Aria James & Sons, Pond Creek 1200
41—4-7-59—Glenn Nelson, Grenada 430
43—7-22-59—Clarence Lupton, Wellington 430
47—7-25-59—Charley Keller, Seward 400
49—9-9-59—Gaines & Son, Seward 650
50—1-20-59—Henry Guttridge, Liberal 1100
51—2-3-59—Gerald Thomas, Dunlap 575
52—5-20-59—George Morrell, Dighton 850
53—9-5-59—Harold Fountain, Penaloza 400
55—9-30-58—Rogers Bros. 500
58—9-4-58—Russell Whiteman, Cambridge 440
59—9-29-58—E. H. Burgner, Pratt 700
65—3-26-60—Little Walnut Ranch, Leon 750
67—11-7-59—Harold Frederick, Randolph 475
73—10-17-59—Bradley & Thimmesch, Cheney 500
76—9-1-59—Sunnyside Farm, Morrowville ... 850
78—5-24-59—John Swain, Coldwater 650
82—6-13-59—Lawson Angus Ranch, Russell.. 700
83—9-8-59—Paul Danielson, Lindsborg 435
85—10-18-59—Paul Danielson 400
86—11-1-59—Gary Beldon, Beloit 575
87—11-2-58—Foley Tractor Co., Wichita 600
91—7-31-59—Clarence Lupton 450

FEMALES:

14—1-5-60—Fred Willard & Co., Madison ... 400
27—9-12-58—Otto Barnes, Washington 500
44—11-1-59—Blue Sky Farm, Kearney, Mo... 535
54—5-7-59—C. E. Ash, Wichita 400
57—7-21-59—Blue Sky Farm 460
62—4-1-59—Ed Adair 400
64—7-2-59—Kenmore Farms, Roxbury 410
79—11-20-58—C. E. Ash 600
80—3-30-59—Gorman's JJJ Ranch, Poteet, Texas 400
84—8-6-59—C. E. Ash 500
96— Gorman's JJJ Ranch 510

From the home of
another imported INTERNATIONAL
*Champion Bull — **PERINTHIAN***
in 1920 and Home of the Petunias

SUPPORTERS OF THE KENTUCKY ANGUS SWEEPSTAKES

— COME —

7 GREAT Representative Angus
strong in imported bloodlines

3 are sons of our Baron of Lakewood 9th 2574576 by the 1956 Perth Supreme Champion, Black Baron of Barnoldby.

1—son of O B 60 Bardoliermere 7th—Grandson of Bardoliermere 2d.

3 Females—2 are daughters of Baron of Lakewood 9th (1—A French Broad Petunia)—both open. 1—A French Broad quality Erinthia heifer carrying the service of Baron of Lakewood 9th.

To the 5th ANNUAL
KENTUCKY SWEEPSTAKES

March 3-4 at Louisville

J. D. HUGGINS & SONS **BOWLING GREEN, KY.**

OLD CAPITOL FARMS

SELLING ONE BULL IN THE

KENTUCKY SWEEPSTAKES
SHOW & SALE, MARCH 3-4

O C F PRAIRIEMERE W 2943239
Calved July 1, 1959
Sired by Whitneymere 534th, a good breeding son of Whitneymere out of Zara Lady W, a top producing daughter of Ankonian 3270th.

Dr. & Mrs. Louis H. Blessinger Owners Corydon, Ind.

Lawrence Clunie Herdsman Rt. 1, Crandall, Ind.

Consigning to the

. . . KENTUCKY SWEEPSTAKES
MARCH 3-4

2 Junior calves by **Baron of Lakewood 40**
1 bull—his dam by Rsona's Bardolier 101
1 heifer—her dam by Whitneymere

Also one Senior bull calf by Baron of Lakewood 9—his dam by Black Peer 97 A. V.

STONE GATE FARM

Cannon Bros., Owners
Flemingsburg, Kentucky

ANGUS AUXILIARY NEWS

(Continued from page 53)

was the first International Marlene had attended and the family felt she needed to return home for rest.

— Auxiliary —

SCHOLARSHIP FUND SWELLS

Haystack Angus Ranch and Monocacy Farm owners helped to swell the American Angus Auxiliary Scholarship fund to over $6000 in 1960.

Lloyd Rudd and Cy Melikian, Haystack, Longmont, Colorado, donated an 890 pound steer which sold at the "Paint the West Black Sale" for $1.15 per pound. Food Fair Markets, Philadelphia, Pennsylvania, purchased the steer for $1023.50.

Dan Wight, Monocacy, Frederick, Maryland, contributed a heifer at the "Eastern National Sale" which brought $266.

Mr. Carl Trapp, Elmira, Ontario, Canada, won a sweater designed and knitted by Mrs. Diane Salt, Hygiene, Colorado, for the Colorado Auxiliary donations. The bulky white sweater with Angus heads prominently placed in the design just fit Mr. Trapp, who is the son-in-law of Albert Seiling, Gladmere, Elmira, Ontario. The sweater drawing was held at the Chicago meeting, and brought the Auxiliary $247.

Local Angus organizations and interested individuals also have contributed.

The Auxiliary expects to raise an amount to insure the yearly $500 Scholarship from income of the fund. Donations may be arranged with the Scholarship Chairman: Mrs. Merrill Castle, 2629 N. Hassler Court, Peoria, Illinois.

— Auxiliary —

ILLINOIS ANNUAL MEETING

Following the banquet of the Illinois Angus Futurity, held January third at the St. Nicholas Hotel in Springfield, the annual meeting of the Illinois Angus Auxiliary was held. Mrs. Merrill Castle, Peoria, presided. The minutes of the last meeting were read and the treasurer's report given by Mrs. Kenneth Hamilton.

The state banquet decoration committee was Mrs. George Baylor, Mrs. Bruce Bricker, Mrs. Martin Love, and Mrs. Coder Hamilton.

New officers elected were Mrs. Donald Smith, Harmon, President; Mrs. James Miller, Olney, First Vice-President; Mrs. Maurice Stenzel, Osco, Second Vice-President; Mrs. Glenn Gibb, Piper City, Third Vice-President; Mrs. Kenneth Hamilton, Brimfield, Secretary - Treasurer. The new President appointed Mrs. John Hamm, Adair, Publicity Chairman.

Plans are being made for the Spring Luncheon with Mrs. Theron Bradley,

BRIARHILL
ANGUS FARM
Rt. 1 Box 93
Union Springs, Alabama
JIM and JO HICKS, Owners
Ernest Thelke, Farm Manager
Dick and Lillian Branscombe, Managers—Tom Norton, Herdsman

Price Angus Ranch
Mr. and Mrs. Ben Price Jr. - owners
Phone AN 9-3855
READING, KANSAS

Our 1960 Production Sale with PRI tested bulls proved that Angus breeders are interested in performance records.
PRI certified bulls average $590.00

Our 1960 calves are now on their PRI test. These will be featured in our 1961 Sale.

KERMAC MARSHALL
OUR NEW HERD SIRE

Hyland Marshall 1994474	Elgamere Lady of Shady Lane 984707	Elgamere Lad 743366
		Petricia Elbar of Shady L.
	Elba Error of Madelia 3d 868880	Erica's Prince Charming
		Elba Error 5th 624298
H & L Juanerra Erica 8th 1415885	H & L Evader's Bardolier 1145619	Hothar's Evader Revolution
		Eloquent Eunice 845637
	Juanerra Erica 27th 503462	Elba's Marshall 5th
		Juanerra Erica 18th

This proven son of Hyland Marshall is being used on daughters of Keystone of Red Gate.

STOP BY THE FARM FOR A VISIT

HALLAM HOMESTEAD

"HOME OF THE H H BARDOLIERMERES"

Now offering granddaughters of O. Bardoliermere 2d for sale at sensible prices at the farm. These yearling heifers are rugged, deep and correct. Come and look them over.

Our herd is strongly bred to O. Bardoliermere 2d and is considered one of the strongest in the country. We cordially invite your inspection.

GEORGE M. HALLAM & SONS ——

—— J. R. McCULLOUGH & SONS

MONMOUTH, ILLINOIS

ANNUAL SPRING SALE

MARCH 10, 1961

12:00 NOON

AUCTIONEER: Col. Hamilton James, Newton, Illinois

Sale Pavilion Located on U. S. Highway No. 51

CLINTON, ILLINOIS

→ ***Selling: 15 BULLS***

→ ***40 FEMALES***

→ Top Bardoliermere, Bandolier and Eileenmere breeding will all be well represented in the bloodlines of these cattle.

One of the old established associations in America. The breeders in our Association have been breeding Angus cattle for many years. They are critical breeders that stress bloodlines, individuality and do-ability in their cattle. Because of the geographical location of this Association — close to old-line breeders in the center of the Corn Belt, cattle breeding is a thriving business.

We hold two sales a year — our Annual Spring sale and a calf sale in the fall.

You will like the breeders and their cattle in the Macon-De Witt Association.

L. B. Curtin, Sale Manager, Stonington, Illinois

MACON-DE WITT COUNTIES

ABERDEEN-ANGUS BREEDERS' ASSOCIATION

Mrs. Berwin Bradley, Mrs. Warren Rundles, Mrs. Harvey Hartter, and Mrs. Glenn Gibb, on the committee.

The retiring president was presented with a lovely corsage and a vote of thanks for a job well done.

On the following morning, Mrs. Donald Smith presided at a breakfast at the hotel to make tentative plans for the coming year, which include a rummage sale this spring with Mrs. James Miller, Olney, in charge. More details will follow later.—Mrs. John Hamm, Hamm's Angus, Adair, Illinois, Publicity-Chairman.

CHICAGO MARKETS

(Continued from page 50)

Once operations by packers returned to normal, brisk trading on longfed steers was quickly resumed. During the last two weeks, buyers were confronted with sharply reduced volume due to the two short holiday weeks.

This bullish feature was temporarily offset by a strike in the New York area by meat cutters and meat handlers. This was quickly overcome as orders were filled in packing plants immediately outside of the strike area and in the midwestern plants. Despite the fact that the strike was in effect going into the new year, the trade remained strong in all grades and weights of steers.

Buyers took the bulk of the good and choice steers at prices ranging from $25.50 to $28.00 including choice strongweight steers weighing upwards from 1400 pounds selling in the $25.00 price column.

Trading on slaughter heifers was brisk throughout the four weeks and like steers, the market rose even higher during the first full week in January.

The early bulk and heifers ranged from $25.00 to $26.50, with prime offerings topping at $27.25. Late, most sales ranged from $25.50 to $26.75, with prime offerings at $28.00 going into the New Year. Heifers held their highest price position since July.

With beef expected to get the least amount of competition from other red meats during the first quarter of the New Year, prices on slaughter steers is expected to remain strong during the first three months of 1961. Stockmen with near-finished steers on hand now are in a strong position. Sales in the Stock Yards these past few weeks are showing gains of $3.00 to $5.00 over first costs. Also, present prices are very attractive to finishers and some cattle are being moved in, lacking full finish. With some of the cattle being marketed ahead of schedule this could strengthen the sellers' position longer than anticipated by many in the trade.

They're worth more if they're **Black**

Angus feeders bring top money per pound!

If you feed cattle, these are your best investment for profit. Sure, they may cost you more when you buy them—for they're Angus.

But they'll also bring you more money when you sell them—frequently, $2.00 or $3.00 more per cwt. As a result, you get a big added return for your feed and labor.

Less bone, belly and brisket

Why do packers pay more for Angus? It's really simple. Fat Angus have *less wasteful bone, belly and brisket* than other breeds. They dress out more saleable beef, primarily in the higher-priced cuts.

You see, Angus are not big-bellied, but lean middled and low set, carrying much of the weight in the preferred loin and hindquarters. The carcass is uniformly covered with fat—not patchy and wastey. The meat is fine in color and texture, and well marbled throughout—*the rib eye is big and tender.*

That's why retail and restaurant meat buyers pay the packer a premium for Angus beef.

Crossbred Angus in demand

Many feeders today are bidding in crossbred Angus feeders at prices near the solid Blacks. For one reason there are not enough pure Angus feeders to supply the demand. But more important, even crossbred Angus usually have less wasteful bone, belly and brisket than red or white cattle. As a result, the packer frequently pays a premium for them, too.

What about feed efficiency? Angus feeders have *size and substance and smoothness,* without being coarse and wastey. They convert grain and grass and roughage efficiently into market-topping beef. You'll find they stay on feed easily, too.

So be ahead! Breed Angus, they're naturally hornless. Feed Angus. Make more money from your investment.

Remember, they're worth more if they're Black.

American Angus Association

3201 Frederick Blvd., St. Joseph, Missouri

We wish to thank—

the "American Advent Christian Homes," Live Oak, Florida, for their purchase of Hughes Angus Cattle for their foundation Herd Unit.

Also—

thanks to Mrs. Edna Carlton, of Arcadia, Florida, for her purchase of nine (9) fine bulls, and many others who have bought our cattle.

We now have ninety (90) calves on the ground by

HUGHES EILEENMERE 999
HARPETH EILEENMERE 123
KINLOCHIAN 2365
KINLOCHIAN 9872

These are the best calves we have ever had. Stop and see them.

Performance Testing, and calfhood vaccination practiced at Hughes Angus Ranch. Herd fully Accredited.

Hughes Angus Ranch

P. O. Box 218
Phone:
BRadenton 61266

C. J. HUGHES, OWNER — C. W. HUGHES, HERDSMAN — ELLENTON, FLORIDA

LATTUS ANGUS FARM

Chas. A. Lattus, Owner, Hickman, Kentucky

Announces its FIRST PRODUCTION SALE

WEDNESDAY, FEBRUARY 22nd, 1961, AT THE FARM

10 BULLS — 10 COWS WITH CALVES — 40 BRED HEIFERS

Incomparable Breeding Is Featured Through the Service and Get of These Sires.

HERD BULLS: Baron of Lakewood 15 2574582; T T Eileenmere 13 2153797; Whitneymere 583 2513917

Baron of Lakewood 15th
By Black Baron of Barnoldby (Pictured)
1956 Perth Supreme Champion

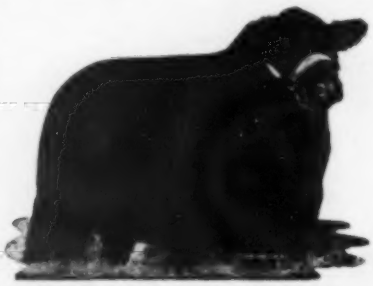

Whitneymere 583d
By Whitneymere (Pictured)
Reserve Champion 1954 International

T T Eileenmere 13th
By Eileenmere 1050 (Pictured) 1950 International Champion

This herd is long established and well known for its quality breeding— A "MUST" TO ATTEND.

Attend Johnson Angus Farm Sale on Feb. 20

AUCTIONEER—Col. Roy Johnston — Cy Crane For The Journal

Bill Adsmon, Jr., Herdsman

CHAS. A. LATTUS, Owner
Phone 2555—Hickman, Ky.

ASSOCIATION NEWS

(Continued from page 38)

International Livestock Exposition in Chicago where Pennsylvania Angus heifers won all the championships. He also discussed the 77th annual meeting of the national Angus cattle organization.

Joe Gibbon of Glenmoore was elected president of the group for 1961 and Orville Haas of Pottstown was named vice-president. Secretary-treasurer is Robert Whittaker of Chester Springs. Members of the association's board of directors are Dr. J. M. Deaver, Whitemarsh; John K. Wood, Allentown; Morton Gibbons-Neff, Devon; Robert Hartley, Gettysburg; Sam Smedley, Newtown Square; Nevin Myer, Chester Springs; Dr. Dean Snyder, Annville; Phillip Swartley, Lansdale; Lloyd K. Rudd, Paoli; George Atterbury, Chester Springs; Conrad Grove, Pottstown; and William Batchelor, Downingtown.

—James Coyner

■

FROM INDIANA AND ILLINOIS . . .

John Ade, Brook, Indiana, was elected to the presidency of the Indiana Angus Association recently, when members of that group met at the Severin Hotel in Indianapolis to hold their annual dinner and business meeting.

Ade succeeds Elsworth Carmichael, Bloomington, as president. Ed Cissna, Chrisney, is the Association's new vice-president, and James Caldwell, Connersville, and Charles Meade, Camden, were re-elected secretary and treasurer, respectively.

Five men were elected to fill vacancies on the board of directors, they were: Ralph Duke, Richmond; Steve Reed, Shelburn; Luther Vance, Warsaw; John Ade; and Charles Meade. In other business, Robert Swaim, Marshall, was named to represent the Association as a director on the board of the Indiana Livestock Association for a three year term. James Caldwell was elected to serve a two year term on the board of the Indiana Beef Breeders Association.

Featured speakers on the evening program were Dean Hurlbut, director of junior activities for the American Angus Association; Dale Baird, field representative for the National Association; and Ed Pendergast of the Indianapolis Stock Yards.

Hurlbut gave a report on the Indiana Junior Angus Association and commented on their highly successful series of field days held last summer. He concluded his report by showing the American Angus Association's new film, "An Angus In Your Future." Baird urged all members to support their state association in his talk on "The Progress of Angus in Indiana," and also explained

Make this your 365 DAY SALESMAN

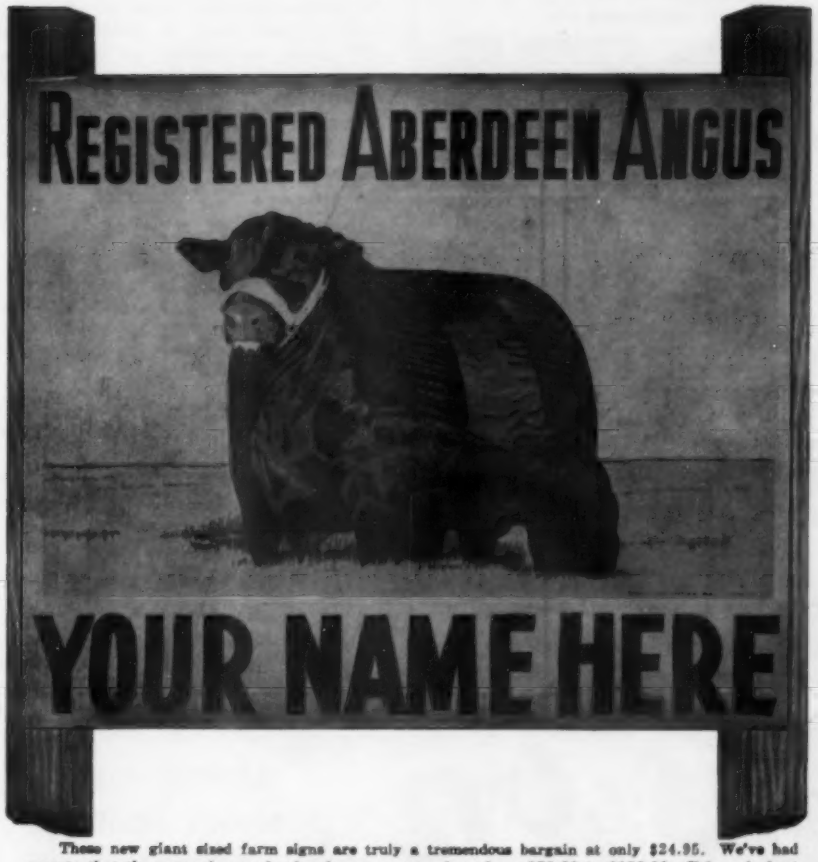

GIANT ANGUS FARM SIGN

3½ ft. by 4 ft.

- Authentically Colored
- Tough 18 Gauge Steel
- Association Approved
- Double - Sided
- Your Name and (or) Farm Name at No Extra Cost

These new giant sized farm signs are truly a tremendous bargain at only $24.95. We've had reports that the same sign made elsewhere runs anywhere from $75.00 to $150.00. Take a look at these features: True type Aberdeen-Angus animal set in full color on a pleasantly blended background; rigid 18 gauge steel—crimped at right angles on top and bottom to add a tremendous wearing quality. Colors are long-lasting DuPont sign enamel and are fire-baked on to insure long life—large panel on the bottom of the sign provides adequate space for imprinting your name or ranch name, or both (at no extra cost to you). Comes ready to mount. Shipped collect. F.o.b. factory.

These are signs that passersby can't help but notice and admire. Truly fine representatives of your breed and your farm. You'll know *you* have a year-around salesman in the Nasco Aberdeen-Angus sign.

ANG100 Angus Sign **$24.95**

ORDER DIRECTLY FROM THIS PAGE

NASCO INC.

FT. ATKINSON, WISC.
PHONE JO-3-2446

Please Send Me A..

FREE ANGUS BREEDER CATALOG No. 66

Name.....

Address.....

City..... State.....

Please Send ☐ **ANGUS FARM SIGNS**

CHECK ENCLOSED ☐ ACCOUNT ☐ C.O.D. ☐

NAME.....

ADDRESS.....

CITY..... STATE.....

SHIPPED COLLECT

STANFORD FARMS

8 Miles East of Lebanon, Tennessee

STANFORD STANDARDS—L BARDOLIERMERE 13
BARON OF LAKEWOOD 33d

Harold E. Stanford, Owner — Phone: Hickory 4-2866

See our string of Bardoliermere calves at the Kansas Angus Futurity Dec. 12-13 in Wichita.

KANSAS FUTURITY

They are sired by Dor-Mac's Bardoliermere 112. Selling in the sale Dec. 13 will be our Jr. Yearling Bull, by Eileenmere H 38 of K. D. who sired the top bull last year—and our Early Senior Bull Calf by "112". He won his class at the State Fair and was a member of the first prize Junior Get.

TOP PROSPECTS

HAROLD GIESS & SON, ARNOLD, KANSAS

GAIN TESTED BULLS ready for service
AVAILABLE AT THE RANCH NOW

MARCH 18

at Murray College, Tishomingo, Okla., six gain tested Stoneybroke bulls will be sold at auction at the completion of official tests.

Use Stoneybroke Performance Tested Bulls For Best Results

STONEYBROKE RANCH

Carlton W. Corbin
Star Route

FITTSTOWN, OKLAHOMA

the advantages of the breeders of exhibiting their cattle in out-of-state shows.

Pendergast was on hand to announce the dates and new rules of the 1961 Hoosier Beef Show, in which he urged all Angus enthusiasts to participate. Dates of the show are June 14 to 26. The carcass exhibit, highlight of the show, will be the evening of the 26th.

Charles Meade, who is also a director on the board of the American Angus Association, gave a report on the number of registrations and transfers of Angus in Indiana in 1960.

■

The Edgar County Angus Association held its annual meeting recently at Vermilion, Illinois with more than 120 persons attending.

Each of the association's officers was re-elected at the meeting. They are Maurice Anderson, Paris, president; Loren Loop, Metcalf, vice-president; Herschel Ketchum, Paris, secretary; and Orval Tumble, Oakland, treasurer.

Featured speaker at the meeting was Donald Doerr, Edgar County Farm Advisor, who commented on the favorable returns from beef cattle made in four Illinois counties during the past year, and the extra return per dollar invested from registered cattle over grade cattle. Dale Baird, field representative for the

Stars on Parade Sale

ILLINOIS VALLEY ANGUS BREEDERS' ASSOCIATION

CARROLLTON SALE PAVILION, CARROLLTON, ILLINOIS

THURSDAY
MARCH 9
1961

Sale Starts
12:30 P. M.

20 BULLS • 50 FEMALES

We will be selling our usual good offering of cattle with quality and breeding at very moderate costs.

It will be worth your time to attend this sale where you can buy with confidence, cattle sired by sons or grandsons of O. Bardoliermere; O. Bardoliermere 2d; Eileenmere 1100; Homeplace Eileenmere 375; Homeplace Eileenmere 999-35th and other great bulls of the breed.

The grand champion carcass at the last International was bred by a member of this Association as well as the sire and dam. Our Members breed the type of cattle that win on the block as well as on the hoof.

A top Registered Angus heifer will be given as a Door Prize at the close of the sale.

Free Delivery on the purchase of 10 Lots costing $3800 or more, up to 500 Miles. Catalogs on Request.

CURTIS TWITCHELL, Secretary
Greenfield, Illinois

Hamilton James;
Auctioneer

M. J. MELVIN, Sale Manager
Greenfield, Illinois

- **Potent new way to fight shipping fever without a change in your regular feeding programs**
- **Contains 160,000 units of vitamin A and 16,000 units of vitamin D per lb.—all at no extra cost!**
- **Concentrated: a little goes a long way**

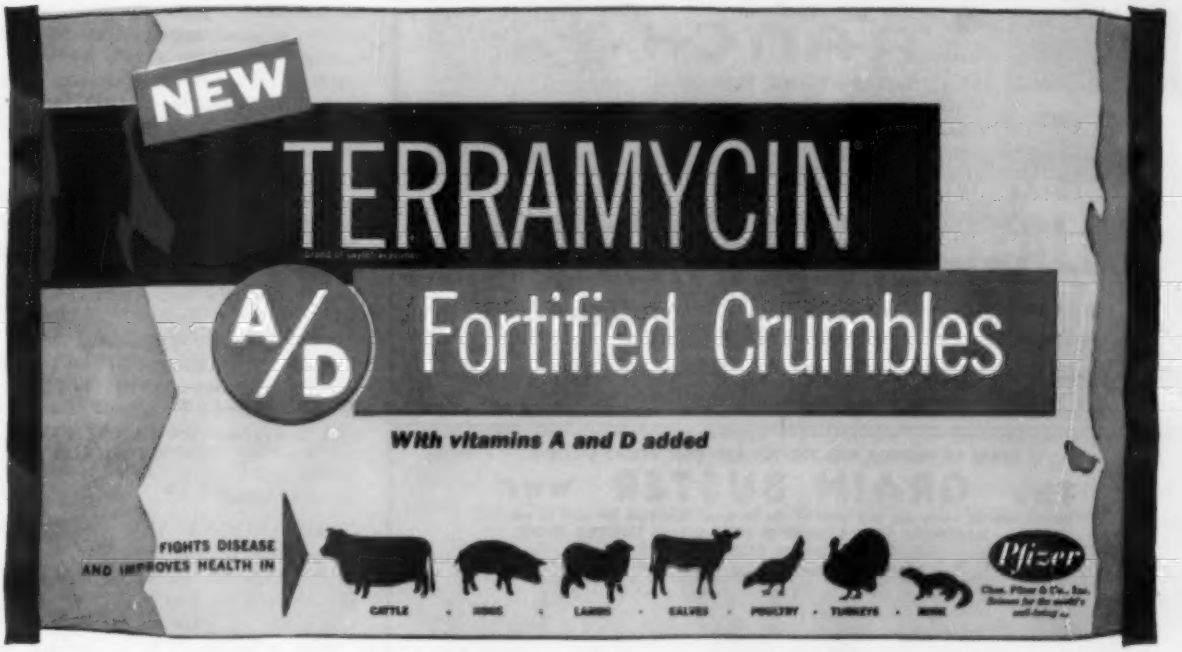

Now prevent and fight the early stages of shipping fever with no change in your regular feeding programs. Use new Terramycin A/D Fortified Crumbles before shipment . . . on arrival . . . whenever stress is likely to occur.

Terramycin A/D Fortified Crumbles have high levels of the potent antibiotic Terramycin. Besides powerful action against shipping fever, Terramycin works against other common cattle diseases and against mixed bacterial infections.

High Levels of Vitamins—Large amounts of vitamin A help make up any shortages that may exist in cattle coming into the feedlot . . . or boost intake when stress or disease hits. Vitamin D helps in bone development and assimilation of calcium & phosphorus.

Terramycin Crumbles are available at your animal health supplier's now. Get some today. Complete feeding recommendations are on the bag. And Terramycin A/D Fortified Crumbles can be used for dairy cattle too!

JACK SHORT ANGUS FARM

SIRES OF ESTABLISHED REPUTATION . . . .

- EILEENMERE 2712
- EILEENMERE of ALLANDALE 65—by the "78th"

Come see the calves by "65th" now on the farm.

SHELBYVILLE, TENN. 3 MI. SW ON HI. 64

JACK SHORT, OWNER — PHONE MUrray 4-6435 — THOS. HOOKER, HERDSMAN

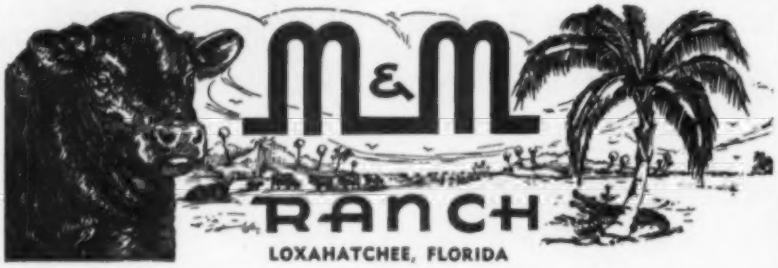

LOXAHATCHEE, FLORIDA

HERD SIRES:

BARDOLIERMERE H 30th by BARDOLIERMERE 2d
MILLARDENMERE 26th by EILEENMERE OF WOODBARR
MOLE'S HILL EILEENMERE 506th by HOMEPLACE EILEENMERE 999-35th
EILEENMERE 1238th by EILEENMERE 1050th

When you vacation in Florida this winter we would be most happy to have you pay us a visit.

IT'S PROFITABLE TO BUY FROM FLORIDA'S LARGEST ANGUS HERD

R. W. & E. B. MATLACK, Owners

Scott French, Gen. Mgr. — Wallace Griffey, Cattle Supt.

Phone West Palm Beach Overland 3-2944

13 YEARS OF TROUBLE FREE SERVICE AND STILL GOING STRONG

The GRAIN BUSTER was

Introduced 13 years ago and most of the original machines are still in use.
WHY? — HARDENED STEEL CYLINDERS WITH SPIRAL CUTTING EDGES.
RUGGED PRECISION CONSTRUCTION

Cracks or Crimps All Grains

No Powder or Flour

60 Bushels of Corn Per Hour Other Grains Proportionately

Only 1 HP Motor Required

Ball Bearing Construction

Simple Quick Easy Adjustment for any Degree of Coarseness

LIGHTWEIGHT PORTABLE MODEL ALSO AVAILABLE — SAME CONSTRUCTION
Write for prices and complete information to
ALLEN ENGINEERING CO. • 463 York St. • Detroit 2, Michigan

American Angus Association, commented on the national's organization's programs designed to be of help to Angus breeders in the years ahead. These programs, Herd Classification and the Angus Herd Improvement Record, are available to all members.

Also on the program was the American Angus Association's new motion picture for farm youngsters, "An Angus In Your Future".

—Dale Baird

■

Another series of educational Angus field days for Indiana youngsters interested in beef cattle will be held in 1961. The events, patterned after five held in 1960, again will be sponsored by the Indiana Junior Angus Association. The state-wide organization of young Angus enthusiasts held its annual meeting recently at the Severin Hotel at Indianapolis and decided to hold the field days from June 26-30. Details will be announced at a later date.

Dale Overpeck of Clinton, president of the group, presided at the meeting which was attended by nearly 100 members.

Dean Hurlbut, director of junior activities for the American Angus Association, showed the national organization's new movie for juniors, "An Angus In Your Future" which features scenes on selecting, feeding, and showing Angus heifers. He also showed movies taken at last summer's field days which were held throughout the Hoosier state.

—Dean Hurlbut

■

FROM ARIZONA AND CALIFORNIA

The fifth annual field day sponsored by the southern section of Arizona Angus Association, was held recently at the University of Arizona in Tucson.

More than 100 F. F. A. and 4-H Club members, leaders, and instructors, were on hand for the event. The main part of the program was an Angus judging contest of four classes. Dr. Bruce R. Taylor of the University was the official judge.

Preceding the contest, William Roche, field representative for the American Angus Association, gave a type demonstration and a fitting and showing demonstration for the farm youngsters and their advisors and leaders.

Lunch was served by the University's Block and Bridle Club, under direction of their advisor, William Van Arsdell, of the University staff. Master of cere-

FOSTER FARMS

REGISTERED ANGUS FOR SALE . . . BULLS . . . A SPECIALTY

11 MILES S. E. ARCADIA ON HIWAY 31 — Phone WAlnut 8-2991 — ARCADIA, FLORIDA

DALE FOSTER, Owner — GEO. WALLIS, Consultant — MARSHALL GOUGH, Herdsman

monies was John Evans, Phoenix, president of the state organization of Angus breeders. Presenting the trophies for the Arizona Bank and the Bank of Tucson was Harold Reif.

The winning individual in the F. F. A. division was Roger Benton of San Simon. Top scoring F. F. A. team was the Emphitheatre School of Tucson. The Elfrieda 4-H Club team won top honors in their division and Charlotte Thompson of Pinal County was the high scoring 4-H Club judge.

■

More than 200 4-H Club and F. F. A. members attended the fifth annual Arizona Angus Association judging contest recently at Arizona State University, Tempe. The youngsters judged three classes of Angus breeding cattle, watched the American Angus Association's new motion picture for farm youth, "An Angus In Your Future", and saw a demonstration of fitting and showing by William Roche, field representative and Dean Hurlbut, director of junior activities, for the national Angus organization.

John Evans, Phoenix, president of the Arizona Angus Association, was master of ceremonies, and Russell Sweitzer, Flagstaff, secretary of the state-wide organization of Angus breeders, was general chairman of the day's program. The judging classes and the barbeque luncheon were handled by Elvin Taysom of the University staff.

Winners in the contest were as follows: 4-H Club division, Roger Hurliman, Scottsdale, first; Larry Lemke, Yuma, second; Wendell Guest, Chino Valley, third. Scottsdale team first; Laveen team second; Holbrook team third; F. F. A. division, Alvin West, Prescott, first; Jerry McCowen, Glendale, second; Steve Travis, Mingo, third; Glendale team first; Mingus team second; Tempe team third.

Elected president of the Central Valley Angus Association at the group's recent seventh annual meeting was William Perelli-Minetti of Delano, California. The meeting was held at Fresno State College in Fresno. Richard Phillips of Chowchilla was elected first vice-president and Joe Siemon of Bakersfield was named second vice-president. Secretary-Treasurer is Robert Glim of Fresno State College.

Featured speaker at the meeting was Dr. William Maderious, manager of El Pico Ranch at Madera, California who discussed his experiences with Angus

H. B. WALTERS & SON

5 Bulls to the Kentucky Sweepstakes
March 3-4 — See them.

ROUTE 2, LEXINGTON, KENTUCKY

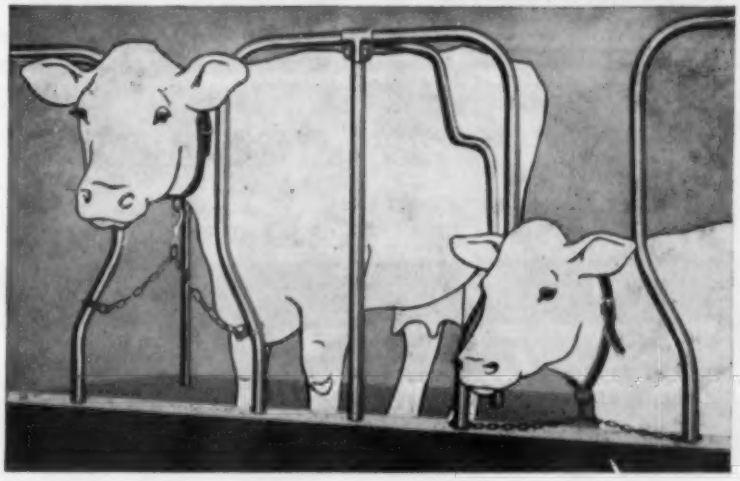

NEW COW-SAVER STALL

(PATENT PENDING)

Exclusive BERG design prevents leg injury . . . gives cow more headroom

New Berg Cow-Saver Stall *automatically* takes up slack in tie chain when a cow lies down. Cow can't bruise or break a leg by tripping over tie chain. Berg design also gives reclining cow more headroom . . . holds hay in manger without filler bars. Stall arches and partitions are built of lifetime copper-bearing steel that resists corrosion.

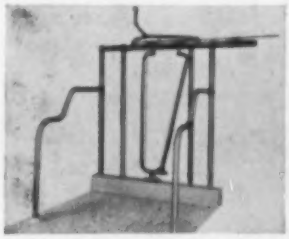

Berg lever stalls, with sure-stop stanchions, lock and unlock individually or altogether. Ruggedly built for long life.

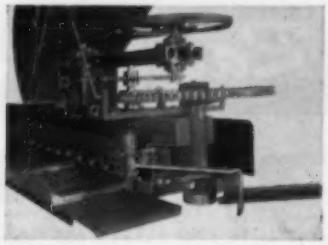

Berg barn cleaner has one piece gutter chain links weighing over 2 lbs. each. Choose from four barn cleaner models.

Send for FREE Plan Help!

Name_____
Address_____
Town_____ State_____

BERG EQUIPMENT CORP.
MARSHFIELD, WISCONSIN AA1

Send me information about Berg Stalls and
Stanchions ☐ Barn Cleaners ☐
Simplex Water Bowls ☐ Steel Pens ☐
Ventilation ☐ Silo Unloader ☐
I'm building a new barn ☐ Remodeling ☐

KING MERRITT RANCH

BOVINA, MISSISSIPPI

K. B. Eileenmere 182d
Herd Sire

8 Miles East of Vicksburg on Highway 80
• Jack Curtis, Manager. Ph.: 1932M2 •

Manor O. B.
Junior Herd Sire

THE ESCHER NECK CHAIN

Proved Practical by Thousands of Users for Over Thirty Years!

- PROVIDE QUICK IDENTIFICATION
- LAST AND SERVE A LIFE-TIME
- FIT EASILY AND POSITIVELY
- SURPRISINGLY INEXPENSIVE
- SET OFF ANY ANIMAL

Mfd by BACON HARDWARE HARLAN, IOWA

Write for Information

Poland China World

Official Publication of the Poland China Record Association

1 year $1.00 3 years $2.00

501 E. Losey St.

GALESBURG, ILLINOIS

OUR HERD SIRES

H P EILEENMERE 2258712 son of Homeplace Eileenmere 375th

EVADER OF ANOKA 2437735 son of Evader of Fair Promise 2d

"in famous Baldwin County"

A.A. CORTE & SONS ANGUS FARM LOXLEY, ALABAMA

Programmed for the FUTURE...

MEADOWMERE 1647

with performance testing, progeny testing and classification.

HERD SIRES: MEADOWMERE 1647 ANKONIAN 3593

Raynagua Farm

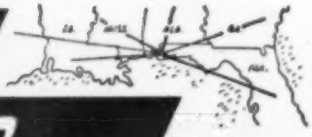

22 Miles Northwest of Pensacola on U. S. 29 - Southwest of Molino

P. O. BOX 666 PENSACOLA, FLORIDA

CRAWFORD AND BETTY RAINWATER, Owners — E. J. GIBBS, Jr., Manager

cattle in the ranch operation.

Refreshments at the gathering were provided by Mr. and Mrs. Robert Heitzig of Tulare.

—William Roche

■

FROM IOWA . . .

Over 60 members of the Iowa Southern Angus Association met recently at St. Bernard's Church in Osceola for the group's annual banquet and meeting.

Lyle Miller of Osceola, president of the organization, was master of ceremonies. The featured speaker was Lloyd D. Miller, director of public relations for the American Angus Association. He discussed the 1960 Association-sponsored tour of Argentina which included attendance at the Palermo Livestock Show in Buenos Aires and he showed color-slides illustrating varied scenes in the Latin American country.

Ralph Bell of Osceola, president of the Iowa Angus Association, discussed the 1961 Iowa State Angus sale and Rex Harmon, Creston, reported on his trip to the 1960 International show in Chicago.

A report on the Madison County, Iowa, Angus sales sponsored by the Iowa Southern group showed that 25,386 head of Angus have sold in the past 19 years for $3,080,109. All these cattle were raised in the county.

At the group's business meeting Lyle Miller was re-elected president and G. W. Mullins, Earlham, was named vice-president. Bill Bell, Osceola, will continue as secretary-treasurer.

■

The Ames Angus Association held its recent annual meeting and banquet at the Sheldon Munn Hotel in Ames, Iowa. Over 60 members and their friends attended the meeting.

Featured part of the program was the American Angus Association's new junior film, "An Angus In Your Future", produced to help farm youngsters interested in beef heifer projects.

Speakers at the affair included Gerald

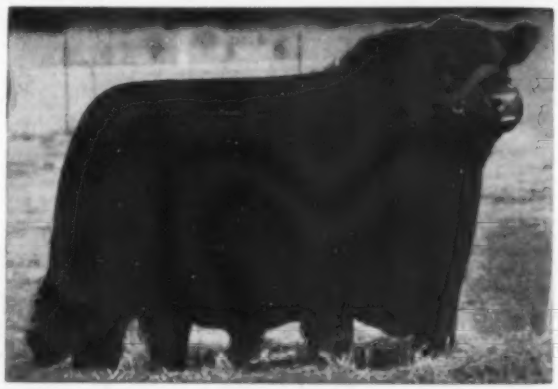

DOR-MAC'S BARDOLIERMERE 65th

We have a few outstanding bulls, coming two year olds, available now at private treaty. They are developing the size along with the quality and smoothness that is so apparent in their sire, the "65th." Stop by the farm and see them.

We are working and planning for our "All 65th" sale which we are having October 30, 1961.

Plan to attend.

Roth Farms

D. K. ROTH Phone: STate 4-4677 GIBSON CITY, ILLINOIS

Parks of Iowa State University, Ames, who commented on the beef cattle future of Iowa; Clyde Hanna, Oskaloosa, who spoke on the 1961 Iowa State Angus show and sale in Des Moines, and Lyle Haring, field representative for the American Angus Association, who discussed effective Angus promotion.

At the group's annual meeting the following were elected for 1961: Jack Koch, Colo, president; James Robertson, Nevada, vice-president; Steve Brooks, Ames, secretary, and Howard Ames, Ames, treasurer. New directors are Dale Joy, Jefferson; Clyde Rosenfelt, Kelley; Glenn Carlsen, Jewell; and Kenneth Cooper, Ames.

—Lyle Haring

■

FROM TEXAS . . .

Luther McClung, of Abilene, recently purchased a ranch in Commanche County, Texas, near Rising Star and has purchased 134 registered two-year-old Angus heifers. They were selected from Jennings Brothers' Hyland Angus Ranch at Highmore, South Dakota. McClung also obtained a double bred Bardolier bull as senior herd sire for his new Angus herd. He was formerly a director of the American Angus Association at St. Joseph, Missouri, and a number of years ago operated the well-known 4-M Ranch near Ft. Worth.

—Ronald Blackwell

■

FROM MONTANA . . .

The proceeds from the sale of Barbara Rose 14 of GMR, a heifer donated by W. J. Harrer and Sons, Green Meadow Ranch at Helena, Montana, went to the Montana Angus Women's Auxiliary. The heifer was the top selling female in the recent South Montana Angus sale at Bozeman. She brought $250 and was bought by William and James Turner of Hobson, Montana.

■

Recent purchasers of seven Angus bulls from Fair View Ranch at Melville, Montana, were Dennis Burks and John Peavey, managers of the Flat Top Sheep Company at Rupert, Idaho. The ranch is owned by Mrs. C. Wayland Brooks of Chicago, wife of the late Sen. "Curley" Brooks of Illinois and daughter of the late Sen. John Thomas of Idaho.

Over 6,000 ewes are carried on the ranch which has been increased by the recent purchase of the James Laidlow ranch, near Muldoon, to 100,000 acres. The ranch purchase included a herd of 300 Angus cows which was founded 40 years ago. Plans are to increase this number to 1,000 high quality commercial Angus cows.

—Ray Buchanan

DOUGLASDALE Stock Farm

HARRY A & MABEL F. DOUGLAS, CO-PARTNERS

ABERDEEN-ANGUS CATTLE — HAMPSHIRE HOGS

HIGHEST PRICED BULL SOLD IN U. S. IN 1936

BARBARIAN OF ROSEMERE 93 478363	Queenmere 70 423326	Prizemere 5 251510	Oakville Quiet Lad 109220
			Thick Set Pride 3 137153
		Queen of Rosemere 15 333888	Meraman of Tierra Alta 206566
			Queen of Rosemere 5 217747
	Barbara Rosemere 113 457499	Prizemere 32 369132	Prizemere 9 292566
			Pride Rosemere 37 310372
		Barbara of Rosemere 27 292563	Oakville Q. Lad 109220
			Barbara of Rosemere 14 185083

Black Woodlawn	Queen McHenry 47	Glenfoil Thickset 2d	Nettie Pride
Eraman 159961	Martha Tierra Alta	Barbarian Rosemere	Floretta Rosemere
Meraman of T. Alta	Pride of Rosemere 14	Knight of Rosemere	Pride McHenry 66
Black Woodlawn	Queen McHenry 47	Black King Rosemere	Barbara Rosemere

Our first bull — blood counts! Look at that breeding, Please. From the best in his day — and when you look at a pedigree of a winner, you note he has the blood of these winners: Black Woodlawn, Meraman of Tierra Alta, Thickset Pride, Oakville Quiet Lad, Prizemere 9, Prizemere 32, Eileenmere 15, and 32, and Eileenmere 61 and 85.

Our Original Foundation Herd . . .

Came from these above Sires of Eileenmere and Prizemere breeding, bred by Barbarian 93, we produced our fine herd of production cows. At the 1945 International, we purchased the bull that stood second, in the show. Here he is

EPPONIAN'S TYPE of LE BARON 738135

Grandson of Epponian of Rosemere 8, International Grand Champion.

And Then . . .

BARBARA'S BARDOLIER 1790619

The 3 star Champion of White Gates. Breeding his cows with the bull below.

And Now . . .

MANORMERE 5312 2711570

Son of O. Bardoliermere 53d, by O. Bardoliermere 2d, which bull sired 4 Grand Champions.

U. S. 112, 5 Mi. W. BRONSON, Rt. 2, MICH. — Ph. EM 9-4873

"HAR-DEL" *indicates . . . .*

SONS AND DAUGHTERS OF:

Grenadier 30 of Brays Island — son of "G. R. 2d"
Har-Del Eileenmere — grandson "999-35th"
H. D. Ankonian 3547 — grandson "999-35th"

HAR-DEL ANGUS RATE "TOPS" WHEREVER OFFERED

HAR-DEL ANGUS FARMS
VONORE, TENNESSEE

R. Harold De Lozier, Owner
Red Miller, Herdsman

It is our ambition and pleasure to raise and sell good Angus breeding stock.

The process of improving continues!

These Angus are rugged and vigorous and we shall appreciate your visit to see them!

M. H. Barnett

WASHINGTON, GEORGIA

Built up Run Down Farms
"BURDF ANGUS"

Viewlawn Herds
ESTABLISHED 1903
Aberdeen-Angus Cattle

OUR NEW JUNIOR HERD SIRE

MOLE'S HILL MAXIMILIAN 1225th
3044516

By the 1957 International Grand Champion Bull

Dor-Mac's Bardoliermere 60 2178744
- O. Bardoliermere 2 1342369
  - Bardoliermere 2d
  - Ohio's Enchant. Lady 15
- Dor-Mac Edella 836054
  - McLeanmere
  - Missouri Edella 3

Mole's Hill Lucy 1135 2230514
- Homeplace Eileenmere 999-35 1150941
  - Eileenmere 999
  - Gammer of Bates
- Ess Kay Lucy 11 1760403
  - Envious Burgess I. E.
  - Ess Kay Lucy 4

We wish to express grateful thanks to Clayton Jennings who purchased this good son of the "60th" for us in the recent Great Atlantic Bull Sale. This calf is very deep, has strong top and bottom lines, with a deep quarter, lots of bone and ruggedness.

For Sale at the farm: 110 Open Heifers

CHARLES M. MILLER, Harmony, Minn.
ROBERT C. MILLER, Mabel, Minn.
R. M. MILLER, Decorah, Iowa
FRANK R. MILLER, Mabel, Minn.

For inquiries write Robert Miller, Mabel, Minn.

WILBUR COLE SALE
Bethany, Missouri, November 4, 1960

SUMMARY:

61 Lots	$16,810.00, average	$275.57
20 Bulls	7,180.00, average	359.00
41 Cows	9,630.00, average	234.87
Top 10 Lots	4,575.00, average	457.50

Top Bull—Lot 1—**Eileenmere W C 1138; 4-12-59;** s. Good View Eileenmere 38; Fletcher Daibey & Son, Burlington Junction, Mo. 700.00

Top Female—Lot 33—**W B Burgess W C; 10-18-59;** s. White Gates Bardoliermere 35; W. G. Raymond, Boonville, Mo. 415.00

SALE REPORT
(Includes lots which sold for $250.00 or more)
Buyers Missouri unless otherwise stated

BULLS:

LOT CALVED BUYER	PRICE
2—5-9-59—Duane Parker, Bethany	550
3—3-27-59—George D. Smith, Jamesport	425
4—4-14-59—Duane Parker	335
5—6-11-59—Charles Archer, Ravenwood	400
6—7-5-59—On Order	335
7—7-11-59—Walter McDaniel, Leon, Iowa	325
8—7-19-59—Hale Thompson, Eagleville	350
9—10-3-59—Marvin Miller, Darlington	330
10—10-12-59—Joe Tabscott, Lamoni, Iowa	250
11—12-12-59—Amon Slatten, Bethany	300
12—12-24-59—Harry Stevens, Hale	625
13—3-30-60—Harry Stevens	275
14—4-5-60—Eldon Rosenthal, Mexico	335
16—4-10-60—Jerry Weaver, King City	325
18—4-13-60—Albert De Matt, Bedford, Iowa	425
42—12-18-59—Lyle Powell, Princeton	250

FEMALES:

19—2-11-59—V. O. Brown, Blythedale	270
20—3-20-59—Albert De Matt	275
21—3-25-59—Wayne Pease, Lamoni, Iowa	335
22—3-27-59—Frank Harpster & Sons, Kidder	350
23—4-10-59—L. D. Wampler, Allerton, Iowa	250
24—4-21-59—Colan Green, Promise City, Iowa	300
29—7-25-59—Thornton Angus, Maysville	270
30—9-22-59—Paul Shultz, Rosendale	300
31—10-3-59—Thornton Angus	285
35—11-8-59—Paul Shultz	280
37—3-16-60—Hale Thompson	325
38—3-26-60—Homeplace Farms, Cameron	300
39—4-2-60—Paul Shultz	300
41—4-18-60—Jim Weller, Bethany	285
44—3-25-59—Loyd Davidson, Moravia, Iowa	260
53—4-28-59—Paul Vanzant, Eagleville	250
60—3-20-60—Wilbur Cole, Bethany	250

FRED SHEFFIELD DISPERSION
Monroeville, Alabama, November 19, 1960

SUMMARY:

162 Lots	$58,260.00, average	$359.62
17 Bulls	10,420.00, average	612.94
145 Cows	47,840.00, average	329.93
Top 10 Lots	7,930.00, average	793.00

Top Bull—Lot 2—**Bardolier M 9; 1-28-56;** s. Eran Bardolier GA; W. L. Smith Poultry Co., Trussville, Ala. 2500.00

BEAVERDAM PLANTATION

The Home of

K. F. BARDOLIER 4th
DOR-MAC'S BARDOLIERMERE 88th
BARDOLIER M. 6th

SHELBY WILSON, Owner
Phone Tunica 570M4

JOE WARREN, Herdsman
DUNDEE, MISSISSIPPI

WAYNE GOODNITE, Manager
Phone Tunica 590J3

Top Female—Lot 60—**Sheffield Eileenmere 4;** 4-30-54; s. Eileenmere Good Earth 12; W. C. Johnson, Linden, Ala. 550.00

SALE REPORT
(Includes lots which sold for $340.00 or more)
Buyers Alabama unless otherwise stated

BULLS:

LOT	CALVED	BUYER	PRICE
3	1-6-58	Greenland Farm, Eutaw	1130
4	9-19-58	Dr. Van F. Bess, Hartford	600
5	9-21-59	W. B. Burt, Castleberry	440
6	9-15-59	Bill Deloney, Jr., Ozark	495
7	9-25-59	L. C. Lazenby, Montgomery	410
8	9-13-59	Hines Bros., Camden	430
9	9-15-59	W. E. Coker, Atmore	470
10	9-21-59	H. C. Day, Huxford	380
11	9-22-59	Rufus Owens, Pine Apple	340
12	9-18-59	C. W. Goolby, Florala	445
13	9-17-59	R. S. Steadham, McCullough	360
14	9-26-59	C. W. Goolby	520
15	9-11-59	M. C. Mathews, Grove Hill	530
16	9-22-59	W. L. Smith Poultry Co.	430
17	12-9-59	Mrs. Lillian Stacy, Repton	470
18	9-13-59	Harry H. Gardner, Monroeville	470

FEMALES:

24	5-9-49	T. F. Mason, Uriah	285
—be		Locke Lambert, Frisco City	250
26	3-3-50	Fred Jordan, Excel	385
27	11-9-50	Harrison Bros., Atmore	370
30	6-16-53	H. C. Day, Huxford	355
32	8-30-53	Brown & Dale, Camden	345
33	3-19-51	S. F. Adams & Son, Union Springs	360
35	1-19-51	W. L. Smith Poultry Co.	345
36	3-13-52	Charles Klassen, Collins, Miss.	425
37	3-23-52	Lyle H. Smith, Minter	355
38	5-9-52	W. L. Smith Poultry Co.	495
39	1-19-52	A. D. Britton, Jr., Millry	380
40	4-15-52	Lyle H. Smith	400
44	4-9-51	David Burt, Jr., Evergreen	475
46	4-6-51	Harrison Bros.	395
47	6-16-53	W. L. Smith Poultry Co.	410
48	4-10-51	T. J. Morrison, Laurel Hill, Fla.	375
49	4-2-53	W. L. Smith Poultry Co.	420
51	6-27-52	Lyle H. Smith	425
52	5-1-51	Harrison Bros.	375
53	6-14-53	J. H. Hickman, Gordo	410
54	3-9-52	O. L. McNeil, Frisco City	380
55	4-13-53	Glynn Leonard, Mt. Olive, Miss.	355
56	10-18-55	Greenland Farm	420
57	1-10-57	C. H. Meadows, Atmore	430
58	3-26-57	J. H. Hickman	470
59	11-17-55	O. L. McNeil	395
61	10-30-56	Harry H. Gardner, Monroeville	500
63	12-19-54	W. L. Smith Poultry Co.	400
64	11-4-57	W. B. Skipworth, Columbus, Ga.	345
66	9-3-54	A. D. Britton, Jr.	400
67	4-15-57	L. C. Lazenby	240
—be		D. D. Dees, Jr., Finchburg	155
68	7-16-55	Glynn Leonard	370
70	3-24-55	W. B. Skipworth	375
71	3-18-57	Charles Klassen	340
73	8-14-56	Charles Klassen	405
75	10-18-55	Harrison Bros.	400
76	8-3-55	W. L. Smith Poultry Co.	340
77	3-3-54	Carroll Lawrence, Troy	420
79	11-3-55	C. H. Meadows	370
80	4-10-58	L. C. Lazenby	360
82	6-15-56	Glynn Leonard	450
83	5-7-58	O. L. McNeil	400

McGREGOR-VANTRESS CORP.
JAMES A. McGREGOR, President
PHONE TR. 4-4559
P. O. Box 1145, ATLANTA (1), GEORGIA

CONSIGNING TO THE EASTERN ANGUS FUTURITY
HARRISBURG, FEB. 23-24:
Four Heifers of Show Caliber—
2 daughters of Pointmere 1310
1 daughter of Bandolier Kelten 4
1 daughter of Paignton Prince Bowley
John F. Ambrose
PAIGNTON BERRYVILLE, VA.
CHARLES TOWN, W. VA., PH. 471

GREENOAKS Plantation
AMERICAN ANGUS ASSOCIATION CONFERENCE 1961 ATHENS, GEORGIA UNIVERSITY OF GEORGIA
OUR HERD BULLS
BARBARIAN of ROSEMERE 308
by Barbarian of Rosemere 269
EILEENMERE L 3575 by Ankonian 3575
EILEENMERE of ALLANDALE 105 by Mole's Hill Eileenmere 78th
VISITORS WELCOME
MR. & MRS. HENRY D. GREEN, OWNERS • MADISON, GEORGIA
Farm is located on the Madison - Monticello Highway

FARNAM *Automatic* "STEEL GUARD" **Rope-Wick**
CATTLE OILERS
Time-tested! Proven superior! Fully automatic! Metered oil-flow keeps giant steel-guard rubbing-element fully saturated at all times. No waste of insecticide. Oil released only as cattle rub. 5-Gal. oil supply lasts for weeks. Low initial cost! Minimum maintenance! They mount on any post, tree or side of building. Just fill 'em and for-get 'em.
PROVEN BEST By Its Success!
"STEEL GUARD" *Rubbing Element*
Giant 3-inch marine rope with heavy-duty, tempered-steel, encasement spring! Provides perfect rubbing and scratching surface. Assures years of service life. A vastly superior rubbing element!
Write for Illustrated Literature. Also details of 30-Day "Free Trial Plan."
PRICED FROM $26.95
FARNAM EQUIP. CO. Dept. RW12
8701 No. 29th St. — Omaha, Nebraska
Okay! Send literature on Rope-Wick Oilers and details of "30-DAY TRIAL PLAN" to
Name ____
Address ____
City ____ State ____

MAPLEMERE ANGUS FARM
10 Miles W. of McMinnville, Tennessee
SENIOR SIRES — STALEY EILEENMERE 537 and STALEY EILEENMERE 637 — SONS of the "375th"
BARDOLIER 122 — by BARDOLIER 2401
A TOP SON of K. F. BARDOLIER 4th — OUR FUTURE JUNIOR SIRE
B. H. HILLIS, OWNER, Phone WE 9-2291 SEE US FOR BREEDING STOCK JIMMY GILLENTINE, MGR., Phone WE 9-2243

THE NEW CHILDREN'S BOOK

The adventures of a Baby Angus Calf delightfully told in story and pictures

"BABY BLACK"

Written by
Julie McDonald

Illustrated by
Merrie Zaring Holbert

for

THE AMERICAN ANGUS AUXILIARY

who

present "Baby Black" to girls and boys everywhere for their enjoyment.

"The Auxiliary dedicates this picture story book to the homeland and founders of the Angus breed across the ocean in the heart of Scotland.

The story of Baby Black was written by Julie McDonald and illustrated by Merrie Zaring Holbert who were classmates at the University of Iowa. One, majored in journalism and the other, in art. Julie McDonald is the wife of Elliott R. McDonald, Jr., attorney, at Davenport, Iowa and the mother of two children, a daughter, Beth, aged seven and a son, Elliott R. McDonald, III, age four.

Merrie Zaring Holbert is the wife of James A. Holbert, M.D., Coos Bay, Oregon, and the mother of a daughter, Merrie Lisa, age seven and a son, John Craig Holbert, age five.

The American Angus Auxiliary wishes to express their appreciation to these two talented young mothers for making this lovely book a reality.

MARY C. HOLBERT
Past President
American Angus Auxiliary"

★ ★ ★

52 pages heavily illustrated
soil resistant leather finish binding
nice two-color jacket
$3.00 Postpaid

ABERDEEN-ANGUS JOURNAL
Webster City, Iowa

84—11-12-54—Greenland Farm 530
85—8-19-55—Brown & Dale 485
86—3-18-56—W. L. Smith Poultry Co. 410
87—10-30-54—J. A. Doty, Kosciusko, Miss. 450
88—11-4-57—Glynn Leonard 360
90—6-29-55—L. C. Lazenby 500
91—9-21-56—W. L. Smith Poultry Co. 435
93—3-10-54—Greenland Farms 480
94—3-7-55—W. L. Smith Poultry Co. 425
97—9-3-55—C. H. Meadows 390
98—11-2-56—W. B. Skipworth 360
100—9-6-57—W. C. Majors, Frisco City 410
101—12-16-54—J. A. Doty 420
103—8-3-55—L. C. Lazenby 415
107—12-31-55—J. A. Doty 425
109—5-9-54—Excel FFA Chapter, Excel 535
110—5-1-57—W. C. Majors 410
113—1-15-57—T. E. Steadham 460
114—11-8-56—J. A. Doty 445
115—9-28-54—Lyle H. Smith 455
116—1-15-57—Carroll Lawrence 465
118—10-4-58—W. B. Skipworth 415
119—3-12-58—C. H. Meadows 360
120—4-9-58—L. C. Lazenby 385
121—5-6-58—Courtney Creek, Mosell, Miss. 350
122—5-7-58—J. H. Hickman 385
124—5-2-58—Carroll Lawrence 355
125—5-5-58—Carroll Lawrence 375
127—5-28-58—Dr. Van F. Bess 340
129—9-16-58—J. A. Doty 425
136—9-29-58—R. A. Swanner, Vredenburg 355
137—10-27-58—L. C. Lazenby 360
147—9-14-59—T. J. Morrison 470

ILLINOIS VALLEY ASSOCIATION SALE

Carrollton, Illinois, November 10, 1960

SUMMARY:

57 Lots	$19,160.00, average	$336.14
14 Bulls	5,110.00, average	365.00
43 Cows	14,050.00, average	326.74
Top 10 Lots	4,610.00, average	461.00
4 Heifer Calves	685.00, average	171.00
8 Steer Calves	1,125.00, average	141.00

Top Bull—Lot 16—**Sunny Acres Maestro 3**; 9-10-57; s. Maestro of Blau Velt; Lyman Bancil & Sons, Edinburg, Ill. 470.00

Top Female—Lot 6—**Evergreenmere 12**; 5-3-55; s. Rubicon Brummers; Meade Woods, Carlinville, Ill. 360.00

bc—Lester Mullen, Raymond, Ill. 230.00

SALE REPORT

(Includes lots which sold for $325.00 or more)
Buyers Illinois unless otherwise stated

BULLS:

LOT	CALVED	BUYER	PRICE
3	2-3-59	Clarence Longmeyer, Rockbridge	$325
4	3-27-59	Laura Boyer, Nebo	345
15	3-7-59	Clay Rush, Detroit	335
19	12-25-58	Grenada Angus Ranch, Grenada, Miss.	380
21	6-5-59	Harry & Henry Fessler, Barry	350
24	3-28-59	Bob Hulsen, Quincy	375
27	12-15-58	Gene Ellgin, Alton	330
28	4-6-59	Lawrence Sievers, Michael	405
34	1-2-59	Clement Leinen, Pawnee	335
45	6-29-59	Don E. Smith, New Berlin	440
55	7-4-59	Fred Rapp, Campsville	350
56	5-10-59	Mrs. Walter Lessing, Brussels	350

FEMALES:

2	8-20-59	Bob Hulsen	250
—bc		—Tony Sveglich, Smithboro	220
5	1-24-54	Reznicek Farms, Hettick	365
8	7-13-56	Ray Winters, Roodhouse	225
—bc		—Rollin C. Giller & Son, Palmyra	160
9	8-15-56	Bob Hulsen	240
—bc		—Nestrig Bros., Harden	115
10	11-27-57	Leech Farms, Chesterfield	295

NOTHING LIKE IT

THE MARK OF DISTINCTION

FOR THE HERD THAT HAS EVERYTHING

ULTIMATE IN IDENTIFICATION

HEAT SEALED TAG

HANDI-KLASP!

ALWAYS EASY TO READ

FINGER TIP CONTROL

Complete sets $1.25
Handi-Klasps, each Post Paid ..... $ .45
Imperial Tag, each Post Paid ..... $ .55

(SETS 25¢ each for postage if less than 10, 10 or more, 10¢ each)

PLEASE STATE COLOR DESIRED.

Yellow or White Tag with Black Numbers

HANDI-KLASP CO.
Webster City, Iowa
TEL.: TEmple 2-5579

FIELD TESTED

—he —Mrs. Kenneth Parks, Greenfield 125
17—6-14-55—Bob Hulsen 380
31—4-6-59—Fred Hallemeyer, Golden Eagle 345
35—4-14-59—William E. Hentze, Greenville 365
36—4-26-59—Walter Hinds, Plainville 350
37—4-10-59—William E. Hentze 375
38—6-10-59—Walter Hinds 370
39—4-20-59—Walter Hinds 360
41—5-23-54—Rollin C. Giller & Son 270
—he —Nestrig Bros. 125
42—10-15-56—Bob Hulsen 360
43—5-21-56—Bob Hulsen 235
—he —Melvyn Kaus, Carlinville 285
44—6-11-54—Joe White, Lebanon 250
—he —C. H. Pohlman, Brussels 125
46—5-1-58—William E. Hentze 515
47—5-5-58—Leech Farms 375
48—11-1-58—Walter Hinds 345
49—11-15-58—Bob Hulsen 350
50—4-17-59—Carl Durson, Jr., Carrollton 350
59—11-20-49—L. V. Hanback, Winchester 210
—he —C. H. Pohlman 160

BIRDEYE ANGUS FARMS SALE
Birdeye, Arkansas, November 22, 1960

SUMMARY:

97 Lots	$34,010.00, average	$ 350.61
48 Bulls	20,465.00, average	426.35
49 Cows	13,545.00, average	276.42
Top 10 Lots	6,455.00, average	645.50
Top Bull—Lot 37—**Birdeye Kebar 3**; 3-27-59; s. Key Bardolier; J. Everett, McCrory, Ark.		1010.00
Top Female—Lot 51—**Birdeye Miss Burgess 27**; 2-5-58; s. Prince Sunbeam K 4; Barney Liles, Searcy, Ark.		400.00

SALE REPORT

(Includes lots which sold for $300 or more)
Buyers Arkansas unless otherwise stated

BULLS:

LOT CALVED BUYER PRICE
1—1-21-59—R. O. Cooper, Cherry Valley 400
2—1-4-59—H. C. Spinks Ranch, Paris, Tenn. 700
3—2-23-59—F. E. Walton, Roe 385
4—2-25-59—Allen Helms, Lamar, Miss. 525
6—4-2-59—Bob Holden, Newport 425
7—3-11-59—C. J. Evans, Cherry Valley 420
8—3-7-59—Bliss Yancey, Marianna 425
9—1-9-59—W. E. Fallis, Wynne 360
10—5-5-59—Bob Holden 510
11—1-10-59—W. A. Lauderdale, Hernando, Miss. 425
12—1-1-59—Ed McKnight, Parkin 450
13—3-1-59—A. C. DeClerk, Pocahontas 325
14—2-19-59—Wood Creek Ranch, Searcy 325
15—5-2-59—Ed McKnight 350
16—12-6-58—Allen Helms 460
18—12-9-58—H. C. Spinks Ranch 700
19—12-1-58—Ed McKnight 435
20—12-11-58—N. A. Johnson, Crawfordsville 610
21—12-13-58—Allen Helms 575
22—1-12-59—M. E. McDonald, Stuttgart 485
23—1-31-59—Ed McKnight 350
24—2-1-59—E. N. Wilson, Hickory Ridge 400
25—12-8-58—H. C. Spinks Ranch 525
26—12-10-58—A. C. DeClerk 370
27—2-23-59—E. R. Flenje, Cherry Valley 335
28—2-7-59—Allen Helms 400
29—12-8-58—Ed McKnight 350
30—3-16-59—Ed McKnight 340
31—3-15-59—Bliss Yancey 775
32—12-11-58—Everett Kennett, Leachville 400
33—2-12-59—Ed McKnight 325
34—12-1-58—Bliss Yancey 335
35—1-20-59—Wood Creek Ranch 360
36—11-26-58—E. W. Simmons, Moro 400
38—12-9-58—Ed McKnight 335
39—4-24-59—Ed McKnight 310
40—5-9-59—Ross Wingert, Rose Bud 525
41—2-10-59—Ed McKnight 325
42—12-12-58—Hardin Bros., Tupelo, Miss. 325
43—4-20-59—Bliss Yancey 300
44—3-3-59—E. R. Flenje 310
45—5-17-59—A. W. White, Cherry Valley 340

No danger to cattle! No costly set-backs due to shock! Animals don't go off feed. Not a systemic! Rotenox kills cold-blooded stock-pests with amazing paralytic action. Non-toxic to warm-blooded humans and animals.

KILLS CATTLE GRUB,
Lice, Ticks and Mange!

Nothing else like it! Rotenox penetrates tiny grub breathing holes to kill cattle grub before they mature, before they do their great damage. Literally disintegrates them! Knocks lice, ticks and mange mites in the same efficient manner. Apply as a spray, dip or wash. High pressure not necessary.

The "Show Coat" Spray! Conditions hair and hide. Leaves animals with a beautiful, glossy coat, free from scale and scurf.

ECONOMICAL
Dilutions!

SPRAY 1 to 160
OILER 1 to 20

WORM YOUR CATTLE THIS *Easy Way!*
with
PHENO-SWEET
Wormer Granules

Offered in 1, 3, 25 and 100-lb. drums

No drenching, dosing or bolus guns! Just sprinkle Pheno-Sweet Granules on top the feed. Animals readily consume their full therapeutic dosage. Never taste the phenothiazine! It's completely flavorized!

GRANULES *Not Pellets*

Every particle of phenothiazine completely coated with flavorizing ingredients! Cattle that refuse phenothiazine powder or pellets, even horses, readily consume Pheno-Sweet granules in their feed. Takes the work out of worming!

At Your Veterinary Supply Dealer, or Write

FARNAM
FARNAM COMPANIES — OMAHA, NEBRASKA
SERVING THE LIVESTOCK INDUSTRY

"ANGUS WITH QUALITY ASSURED"

AND FROM AN ACCREDITED HERD

BRUCELLOSIS CERT. #7759 I. T. B. CERT. #38-1959

Herd Sires to breed this assured quality - - - - - -

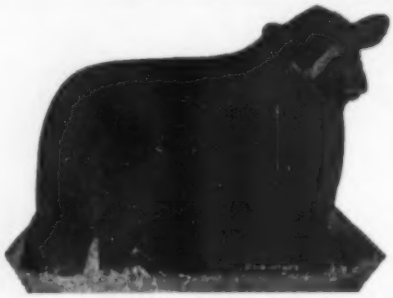

Meadowlanian 3202—By Eileenmere 1032

Dor-Mac's Bardoliermere 83d—By the "2d"

Miglioremere 958—By Dor-Mac's Bardoliermere 62d

MEADOWLANIAN 3202

- - - - - - and an "assured quality" cow herd of 250.

our 1961 production sale of "assured quality"—Oct. 28th

Martin Migliore, Owner
Cookeville, Tenn.

Ray Hardesty, Manager
Phone Livingston, Tenn.
TA-37353

MIGLIORE AND SONS

(DIVISION OF CARTHAGE SHIRT CORP.)

COOKEVILLE, TENN.

Farms at Cookeville—E. on U. S. 70 and at Monterey, Tenn.—7 mi. N. on Hi. 84

46—12-5-58—T. B. Murray & Son, Wynne 410
47—5-9-59—R. O. Cooper 360
48—4-3-59—Hardin Bros. 350
49—5-2-59—W. E. Schrock, Clinton 310
50—3-22-59—Bliss Yancey 300

FEMALES:

52—4-11-58—R. J. Huguley, Newport 325
53—5-3-58—R. J. Huguley 325
56—5-14-58—Roy Turner, Covington, Tenn. 330
58—1-22-58—Bliss Yancey 335
64—1-6-59—Barney Liles 350
69—1-4-59—Herbert Regan, Jr., Beirne 300
87—3-7-59—Barney Liles 300

PAUL THIEMAN, JR. "1150th" SALE

Tulsa, Oklahoma, November 21, 1960

SUMMARY:

153 Lots	$81,855.00, average	$ 535.00
49 Bulls	22,585.00, average	460.91
104 Cows	59,270.00, average	569.90
Top 10 Lots	17,260.00, average	1726.00
Top Bulls—Lot 4—**Jipsey Monarch of Cullisse;** 1-15-59; s. Black Prince of Greenyards; Black Kettle Farm, Tulsa, Okla.		2000.00
Lot 95—**Merkent Bard F A 2;** 1-1-58; s. Ankonian Bard FA 2; Llangollen Farms, Upperville, Va.		2000.00
Top Female—Lot 113—**Merkent Blackberry 2;** 11-4-59; s. Black Premier of Den Mor; Llangollen Farms		3000.00

SALE REPORT

(Includes lots which sold for $350.00 or more)
Buyers Oklahoma unless otherwise stated

BULLS:

LOT	CALVED	BUYER	PRICE
1	5-15-59	Curtis Jackson, Haskell	1000
2	5-2-59	Bob Hartley, Vinita	725

MARK TWAIN

ABERDEEN-ANGUS BREEDERS'

ASSOCIATION

ANNUAL SPRING

SHOW & SALE

THURSDAY

FEBRUARY 16, 1961

PUREBRED SALE PAVILION

MONROE CITY, MISSOURI

SHOW 9:30 A. M.

Co-sponsored by
Missouri State Department of Agriculture

MARK TWAIN ABERDEEN ANGUS BREEDERS ASSOCIATION

80 HEAD
15 BULLS
65 FEMALES

HERD BULL PROSPECTS — OUTSTANDING FEMALES
All selected from established Angus breeders in Western Illinois & North East Missouri

POPULAR BLOODLINES

8th Annual Junior Heifer Award will be made to boy or girl at 12 Noon — Sale Day — The Bred Heifer is from the M. M. Coose & Sons herd, Vandalia, Missouri

SALE 12:30 P. M.

For Catalog or Information Write

COL. WILLIAM CARY
Palmyra, Missouri

WARREN G. SEE, Sec'y
Monroe City, Missouri

3—12-8-59—Countryside Farms, Kansas City, Mo. 825
96—5-5-58—James Maker, Pawhuska 1250
97—5-2-59—H. B. Pyle, Richmond, Tex. 1525
98—6-1-59—O. S. Anderson, Cushing 500
99—7-4-59—Arrowhead Farms, Walkersville, Md. (⅔ interest) 500
104—11-16-59—Theodore Noblitt, Grove 355
116—5-16-59—Albert Johnson, Muskogee 425
121—2-16-58—H. C. Gray, Tulsa 530
129—5-2-58—N. C. Cannon, Tulsa 510
130—5-12-58—Claude Bates, Bristow 500
141—5-14-59—Hoover Angus Farm, Hereford, Tex. 400

FEMALES:

7—4-3-58—Portwood Ranch, Seymour, Tex. 700
8—9-16-52—Robert Baker, Spiro 625
9—6-3-54—Portwood Ranch 1050
10—9-2-56—O. S. Anderson 375
—be R. C. Lindsay, Muskogee 260
11—8-15-55—Portwood Ranch 1025
—be R. C. Lindsay 200
12—8-18-50—Robert Baker 475
—be Albert Johnson 275
13—1-7-50—Robert Baker 575
—be R. C. Lindsay 335
14—6-2-54—Gorman JJJ Ranch, Poteet, Tex. 725
—be H. B. Pyle 410
15—5-2-52—Paul Johnson, Dewey 425
16—4-13-54—Portwood Ranch 800
17—5-2-56—Gleannloch Farms, Tomball, Tex. 1600
—be E. W. Thompson, Sedalia, Mo. 600
18—1-2-48—R. C. Lindsay 245
—be H. S. Diem & Son, Tulsa 200
19—8-3-54—O. S. Anderson 500
—be R. C. Lindsay 285
20—3-19-55—O. S. Anderson 635
—be Ben Shelby, Tulsa 165
21—1-25-57—Portwood Ranch 800
—be E. W. Thompson 625

KENMORE FARMS

ROXBURY, KANSAS

Producing Angus cattle that are bred right and have the type and quality so much in demand by cattlemen everywhere.

SUCCESSFUL SIRES IN SERVICE:

EILEENMERE 1730—The 1960 Houston Grand Champion.
ANKONIAN O B 333—The former El-Jon Farms Herd Bull.
HOMEPLACE EILEENMERE 670—Has been siring wonderful calves.
EILEENMERE 1608—One of the greatest sons of "1050th".
EIEENMERE 1703—A son of the "1100th" doing a fine job.

We are also using several home grown Bandolier and Bardolier bulls that have been producing the right kind of calves for several years. They are an important part of our breeding program.

BULLS FOR SALE AT ALL TIMES

Stop for a visit anytime

KENNETH MOORE
ROXBURY, KANSAS

Owner Mgr.

East Tennessee Angus Ass'n

SHOW & SALE

Animal Science Building
University of Tennessee

20 BULLS
all ages

60 FEMALES
cows with calves at side, bred heifers, and open heifers

FEBRUARY 18, 1961
KNOXVILLE, TENN.

We are selling sons and grandsons, daughters and granddaughters of Homeplace Eileenmere 999-35th, Homeplace Eileenmere 210, Moie's Hill Eileenmere 78, Dor-Mac's Bardoliermere 60, Eileenmere 1032, and Mr. Eileenmere.

Show at 9:30
Sale at 12:30 EST

MANY OF THESE ANIMALS HAVE MADE GOOD SHOW RECORDS

Included are about all of the preferred strains as Petunia, Gammer, Bessies, Pride, Edella, and Blackcap Effie.

Homeplace Eileenmere 999-35th

For catalogues contact
George A. Williams, Sales Manager
Jonesboro, Tennessee
Phone Plaza 3-6023

PLAN TO ATTEND THIS OUTSTANDING ANGUS EVENT!

Every seeding test in history has shown that legume and grass seeds should be planted at thumbnail depth . . . yet chances are, your present seeding method is placing seed as deep as four inches.

The answer . . . A Brillion Sure-Stand Seeder. The Brillion sows seed in the recommended top ½ inch of seed bed.

Proper seeding depth is just one of the reasons you should own a Brillion Sure-Stand Seeder—here are 9 more:

1. You save money on seed because you can cut your seeding rates in half. 2. One trip sows and covers the seed. 3. Press wheels bring up moisture from below. 4. Ground is left smooth and stones are pressed in. 5. Stands are thicker, more uniform. 6. Finer stems, leafier growth. 7. More palatable forage. 8. Great for summer seedings. 9. Sows any forage seed—even brome.

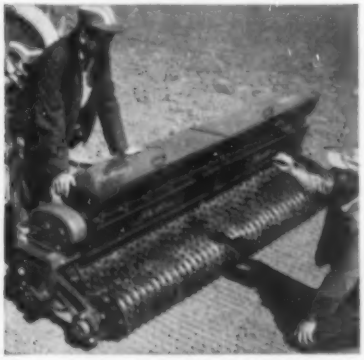

Brillion

BRILLION IRON WORKS, INC.
Brillion, Wisconsin Dept. SG-42-2

Please send me more information on the **BRILLION SURE-STAND SEEDER.**
Write your name and address in margin.

22—7-16-56	Portwood Ranch	635
—he	George Alex Bryce, Enid	375
23—7-2-56	Portwood Ranch	700
24—1-2-57	O. S. Anderson	500
—he	H. S. Diem & Son	200
25—1-5-52	H. B. Pyle	1050
—he	H. B. Pyle	450
26—6-2-52	Robert Baker	550
—he	R. C. Lindsay	200
27—7-4-54	Gorman's JJJ Ranch	535
—he	Ruth Angus Farms, Inola	225
28—1-16-54	O. S. Anderson	400
—he	R. C. Lindsay	180
29—2-13-54	Portwood Ranch	735
30—10-15-54	Bob Brown, McLean, Tex.	600
—he	Orchard Hill Farms, Enid	310
31—10-15-54	Gorman's JJJ Ranch	735
—he	Clyde Booth, Miami	150
32—5-14-58	O. S. Anderson	375
33—3-7-57	Cecil Copp, Claremore	320
34—4-10-57	O. S. Anderson	525
—he	Portwood Ranch	260
35—3-25-58	O. S. Anderson	400
36—2-1-58	Shafer Angus Farm, Newkirk	335
—he	Richard Shafer, Newkirk	219
37—3-27-58	O. S. Anderson	375
—he	Curtis Jackson	190
38—5-2-58	Gorman's JJJ Ranch	485
39—3-4-57	Gorman's JJJ Ranch	785
—he	Cecil Copp	165
40—5-6-58	Portwood Ranch	610
—he	E. W. Thompson	140
41—3-18-58	Gorman's JJJ Ranch	785
—he	E. W. Thompson	310
42—2-4-58	R. C. Lindsay	625
43—1-2-48	R. C. Lindsay	280
—he	H. S. Diem & Son	200
44—9-22-47	Cecil Copp	300
—he	R. C. Lindsay	250
47—2-2-59	Coal Creek Farm, Broken Arrow	535
48—5-11-59	Black Kettle Farm	400
49—5-11-59	Black Kettle Farm	360
51—2-22-59	Coal Creek Farm	540
54—1-18-59	Coal Creek Farm	490
55—2-24-59	Black Kettle Farm	475
56—3-7-59	Coal Creek Farm	410
57—4-1-59	R. P. Ridley, Broken Arrow	350
58—7-19-59	Gleannloch Farms	435
61—2-23-58	O. S. Anderson	435
62—2-25-59	Joe Tom Smith, Tulsa	385
63—3-2-59	George Blake, Tulsa	420
64—7-2-59	O. S. Anderson	460
65—1-3-59	Jack Holmes, Borger, Tex.	1000
66—7-3-59	Black Kettle Farm	400
67—5-15-59	Black Kettle Farm	470
69—5-21-59	Black Kettle Farm	470
70—5-15-59	Tony Seaba, Kendrick	530
71—5-13-59	Black Kettle Farm	450
73—5-12-59	George Blake	410
74—7-18-59	Black Kettle Farm	435
75—6-14-59	Black Kettle Farm	360
76—5-8-59	Black Kettle Farm	425
77—6-24-59	Black Kettle Farm	450
78—5-7-59	Black Kettle Farm	460
79—5-27-59	Black Kettle Farm	350
81—6-7-59	Charles Hoover	370
83—5-30-59	H. B. Pyle	435
85—6-27-59	George Blake	370
86—6-14-59	Black Kettle Farm	385
87—6-16-59	Angus Valley Farms, Tulsa	470
89—6-10-59	Charles Hoover	425
90—6-13-59	Blue Stem Angus Farm, Nowata	350
91—5-10-59	R. P. Ridley	385
92—5-15-59	Richard Shafer	540
93—5-10-59	Richard Shafer	400
94—7-6-53	O. S. Anderson	400
116—5-16-59	Albert Johnson	425
123—10-20-54	James Maker	335
—he	Lyle Wells, Claremore	190
124—1-12-57	O. S. Anderson	350
—he	H. D. Klintworth, Tulsa	180
126—7-1-58	Hoover Angus Farm	400
127—3-16-53	G. C. Richardson, Bartlesville	360
—he	Cecil Copp	200

The Ranchmaster Bracket Sign

MANY USES FOR THIS SIGN
GATES
BARNS
CROSS ROADS
SHOWS
SALES

IDENTIFIES BREED FARM AND OWNER
Sign with bracket ..... $25.00 ea.
Sign only ..... $21.00 ea.
Double face—made on metal—weatherproof

Ranchmaster Truck Sign

Complete TRUCK IDENTIFICATION
ATTRACTIVE DESIGN AND COLOR—MADE ON TEMPERED MASONITE DURABLE AND WEATHERPROOF.

FARM OR RANCH NAME YOUR NAME TOWN-STATE
2 SIGNS ..... $19.50 pr.
1 SIGN ..... 11.00 ea.
Single face only
Ready to install with 6 sheet metal screws—on truck doors, bodies, etc.

STOCK SIGNS

We have a stock sign for every need — A postcard will bring FREE complete information.

4½" x 10" BAKED ENAMEL ON METAL DIE CUT ROUNDED CORNERS HOLES IN EACH CORNER—ATTRACTIVE COLORS.

ORDER BY SIGN NUMBER

NO SMOKING 15′ | KEEP GATE CLOSED 18′ | PRIVATE ROAD 23′
NO FISHING WITHOUT PERMISSION 31′ | —NO— TRESPASSING 26′ | POSTED KEEP OUT 29′
LADIES 16′ | —NO— DUMPING 30′ | PLEASE CLOSE GATE 21′
NO HUNTING WITHOUT PERMISSION 32′ | KEEP OUT 14′ | MEN 17′

OTHER WORDINGS 4½" x 10" SIGNS

11. Apply at Office	21. Please Close Gate
12. Beware	22. Private
13. Bull	23. Private Road
14. Keep Out	24. Toilet
15. No Smoking	25. Fire Hose
16. Ladies	26. No Trespassing
17. Men	27. Office
18. Keep Gate Closed	28. No Fishing
19. No Hunting	29. Posted Keep Out
20. Please Flush Toilet	30. No Dumping

PRICES
1 Sign ..... $0.90 ea.
6 Signs ..... .80 ea.
9 Signs ..... .74 ea.
12 Signs ..... .68 ea.

WRITE FOR FREE ROADSIDE SIGN FOLDER

• • • • • ORDER TODAY • • • •

The ABERDEEN-ANGUS JOURNAL
Webster City, Iowa
P. O. Box 238

ANNEWOOD FARMS and KEIFER MADDOX

Angus Sale

175 HEAD

FRIDAY

FEB. 10

1961

10:30 A. M.
C. S. T.

Sale to be held at Annewood Farms 15 miles northeast of Louisville, Kentucky on Highway # 42.

GOSHEN, KENTUCKY

ANNEWOOD FARMS is selling

- **3 outstanding herd bull prospects**
- **6 fancy open heifers**
- **7 two year old bred heifers**
- **20 springer cows**
- **20 cows with calves at side**

These are Eileenmere and Bardolier bred cattle, and practically all of these cattle have been bred on Annewood Farms.

Keifer Maddox is dispersing his herd of cattle, and the following cattle will sell:—

- **5 top herd sires**
- **5 open heifers**
- **10 fancy two year old bred heifers**
- **5 springer cows**
- **40 cows, with 40 calves at side**

This herd features bulls bred in C. V. Whitney, and Hill Crest Farms herds.

This will be an opportunity for prospective breeders and buyers to select from a great group of cattle bred in two of the top herds in the state of Kentucky. These two herds have both produced and shown Grand Champion carload steers at the Bourbon Beef Show in Louisville, Ky. There are many cows offered in this sale and practically all of them will have calves at side.

AUCTIONEERS—HAM JAMES and GEORGE KURTZ

ANNEWOOD FARMS • KEIFER MADDOX

C. R. Bottorff, Louisville, Ky.
J. R. Bottorff, Goshen, Ky.

Route # 1, Louisville, Ky.

WRITE FOR SALE CATALOG TO FLOYD DIEVERT, SALE MANAGER, R. # 2, DANVILLE, KY.

ANGUS MANOR FARMS

We are indeed pleased to be associated with Gorden Schweitzer & Son, Petersburg, Ontario, in purchasing K B Eileenmere 354, Senior Champion & Reserve Grand Champion, Great Atlantic Bull Sale, Richmond.

Quality Cattle For Sale

ANGUS MANOR FARMS

RR2, PETERSBURG, ONTARIO, CAN.

Irvin Schenk, Owner

KEEFAUVER BROS.

JOE and JACK

JONESBORO, TENNESSEE

THE CROSSROADS OF QUALITY

Where the BEST prevail with selective breeding and good management

A powerful herd bull battery and a prepotent cow herd from the best herds in the land. You can eye-ball them or check pedigrees and come up with the same answer—

"Inherent QUALITY"

RAINBOW VALLEY RANCH

J. Ray Polston

3346 So. Wheeling, Tulsa, Oklahoma

Bruce I. Polston, Mgr., Coweta, Oklahoma

Tom Cox, Herdsman

GREAT ATLANTIC BULL SALE

(Continued from page 51)

Eileenmere 2631 has had a very impressive show record throughout the country for the past two years and he had the ruggedness and breediness that Gordon Schweitzer of Petersburg, Ontario, Canada, liked to prompt him to continue bidding to the third highest price of $6500.

Lonnie Dewees of Houston, Texas, paid the fourth top price of $5000 for Heckettier 102d, the summer yearling first prize winner here and the 1960 American Royal Grand Champion consigned by Heckmeres Highlands, owned by Mr. and Mrs. E. H. Heckett of Valencia, Pennsylvania. This top son of Dor-Mac's Bardoliermere 10th out of an imported cow, Marsala of Rannagulzion, by Evenor of Bywell, was deep with a good set of legs and an impressive prospect for a herd sire. Another first place winner in the late summer yearling class, Moles Hill Maximillian 1139, a thick son of Dor-Mac's Bardoliermere 60th out of a daughter of Homeplace Eileenmere 999-35th, cost Beaverdam Plantation owned by George Sanders of Colbert, Georgia, $4000 to maintain the prices in the top figures.

The quality and prices continued strong in most of the classes and with good buying power on the seats coming from 14 states and Canada, the sale moved along with very few consignors using the rejection of the final bid system that was inaugurated in this event.

Another first in this sale was the offering of a group of females which Clayton Jennings of Highmore, South Dakota, judged. He selected Crossways Queen Mother, a summer yearling daughter of Bardoliermere C. W. as his Junior and Grand Champion which sold in the sale at $1850 to Circle View Farm, Seven Mile, Ohio. This fancy female was consigned by Crossways Farm of Gwynedd Valley, Pennsylvania. The Reserve Champion female, consigned by White Gates Farm, Succasunna, New Jersey, White Gates Queen Harrison 20th, a top daughter of White Gates Bardoliermere 13th sold for $1550 to Lyle Duncan, North Salem, New York. The top selling female, however, was a smooth, typy daughter of Elation of Eastfield, consigned by Model Farms, Mundelein, Illinois, which Ankony Farm paid $2000. Elation's Matilda 4th out of an imported cow, Maurilda of Bywell, was just a junior calf; however, she was quite popular with the buyers on the seats.

This history-making sale was managed by Dave Canning, assisted by W. T. "Bill" King, Executive Secretary of the Virginia Angus Association. Auctioneers were Roy Johnston, Ham James, Paul Good and Stan Haworth. Jim Coyner represented the American Angus Association.

Summary:

214⅔ Lots	$178,650.00, average	$ 832.20
185⅔ Bulls	158,545.00, average	853.90
29 Cows	20,105.00, average	693.27
Top 10 Lots	49,550.00, average	4955.00
Top Bull—Lot 119—**Meadowmere 1079;** 5-4-59; s. Ankonian 3216; Elk Hill Farm, Forest, Va.		10100.00
Top Female—Lot 256—**Elations Matilda 4;** 1-4-60; s. Elation of Eastfield; Ankony Farm, Rhinebeck, N. Y.		2000.00

SALE REPORT

(Includes lots which sold for $400.00 or more)

Buyers Virginia unless otherwise stated

BULLS:

LOT CALVED	BUYER	PRICE
1A—5-31-57	Beaverdam Plantation, Colbert, Ga.	550
16A—7-3-58	Harry Portwood, Seymour, Tex.	1550
80A—2-24-59	Sunset Bay Farms, Forest, Ont., Can.	3050
118A—5-3-59	Jennings Bros., Highmore, S. D.	400
140A—6-6-59	Triple M. Farm, Wallace, N. C.	1000
141A—6-14-59	Jim Dooley, Statesville, N. C.	550
150A—7-3-59	Clover Crest Stock Farm, West Bloomfield, N. Y.	700
182A—10-8-59	Jennings Bros.	1000
194A—11-8-59	Pan American Export Co., Rhinebeck, N. Y.	9300
1—5-5-57	McWarren Farm, South Hill	800
5—1-1-58	Gordon Schweitzer, Petersburg, Ont., Can.	6500
6—1-2-58	Cherry Lane Farm, Hallsboro	1250
7—1-2-58	Beaverdam Plantation	600
9—3-12-58	Calvin M. Patrick, Ilderton, Ont., Can.	900
10—3-21-58	Smithfield Farm, Smithfield	1300
11—5-8-58	Kemp Ranch, Midlothian, Tex.	700
13—6-5-58	Jim Dooley	2500
16—7-3-58	Singing Hills Farm, Franklin Park, Ill.	1000
18—7-24-58	Lonnie Dewees, Houston, Tex. (⅔ Interest)	5000
20—8-14-58	Walter Mitchell & Son,	

Maples Stock Farm first production sale Monday, March 6, 1961 at the farm, 12:30 p. m. in our new heated sale barn Elkmont, Alabama

ALLANDALE EILEENMERE 99th

The "99th" has sired the top performance tested bulls at Auburn University, and also top selling bulls at Alabama events.

SELLING 10 BULLS 50 FEMALES

7 of the bulls are by Allandale Eileenmere 99th. The "99th" is our triple-bred "487" senior herd sire.

K. B. Eileenmere 174th, another senior herd sire at Maples Stock Farm is a top son of K. B. Eileenmere 2631

25 of the females are daughters of Allandale Eileenmere 99th. Many are daughters of K. B. Eileenmere 174th. A majority of these are bred to our 2 sons of Mole's Hill Eileenmere 78th, Eileenmere of Allandale 148th and H. C. Eileenmere 365th.

We are proud to include

Mr. Cliff Davis, prominent Angus breeder of New Albany, Mississippi, as guest consignor. His entire 1960 show string sells.

4 Females **1 Bull**

Featuring a son and daughters of

MOLE'S HILL EILEENMERE 78th

Write for catalog:
Mack Maples, Elkmont, Alabama

Col. Scott Wilson, Auctioneer
Cy Crane for the Journal

MAPLES STOCK FARM

Angus Since 1937

MACK MAPLES & SON, Owners

ELKMONT, ALABAMA

6 mi. N. of Athens, Ala.
20 mi. S. of Pulaski, Tenn. on Hwy. 127

Senior Herd Sire
DELCHAMPS EILEENMERE 3216
SCENIC VIEW RANCH
FAIRHOPE, ALABAMA
O. H. DELCHAMPS, Owner — LARKIN HARRIS, Manager

HOOVER ANGUS FARM
TINGLEY, IOWA
SEE OUR BULLS in the State Sale
February 5-6-7-8
The best consignment we have ever offered.
F. W. Hoover, 5705 Grand Ave., Des Moines, Iowa
John Kiburz, Tingley, Iowa, Phone 63-7

Silver King VET & RANCH CHUTE 5 MODELS
"WORLD FAMOUS RANCH EQUIPMENT"
HELDENBRAND & SON
P.O. BOX 2367 CE 2-1316 NITE ME 4-4033
OKLAHOMA CITY, OKLAHOMA

The get and/or service of:
ANKONIANMERE 1032 McCARTT
EILEENMERE 3288 of McCARTT, a son and grandson of EILEENMERE 1032, the 1949 International Grand Champion.
McBARDOLIERMERE 100, a son of Dor-Mac's Bardoliermere 100, the 1958 International Grand Champion.
ANKONIAN O. B. 97, a son of O. Bardoliermere, 1953 Int. Grand Champion.
KB EILEENMERE 78 of ALLANDALE, a son of the famous Mole's Hill Eileenmere 78.
And other well known bulls will sell in our next spring sale on MARCH 18, 1961.
McCARTT FARMS
Wartburg Telephone DI 6-5305 Tennessee

Second from left, Mrs. E. C. Tagle, wife of the judge, with their sons and daughters watching the placing of the bulls with great interest.

Cambridge, Ohio 625
21—8-20-58—Waverley Plantation, Haymarket 525
23—9-1-58—Kemp Ranch 525
24—9-2-58—J. C. Smith, Charlottesville 410
25—9-1-58—Jennings Bros. 450
26—9-8-58—C. D. Jones, Union Level 825
27—9-10-58—Lynn Vale Farm, Gainesville 675
28—9-15-58—R. P. Adams, Whitethorne 500
29—9-15-58—R. P. Adams 500
31—9-27-58—West Wind Farm, Bath, Mich. 2150
33—10-2-58—A. D. Hammond, Jr., Alpharetta, Ga. 2600
34—10-3-58—Kaan Corporation, Lusk, Wyo. 1800
36—10-6-58—Kemp Ranch 1150
38—11-2-58—Beaverdam Plantation 435
39—11-2-58—Beaverdam Plantation 435
42—11-9-58—Greenhurst Farm, Vesuvius 400
43—11-11-58—Elsing Green Farm, King William 410
47—11-18-58—Jennings Bros. 750
48—11-19-58—Elsing Green Farm 410
49—11-20-58—Jim Dooley 575
50—11-24-58—Laura Anna Farm, Palmyra 875
51—12-1-58—C. F. Baldwin, Keysville 475
52—12-1-58—J. B. McCorkle, Smithville, Mo. 650
53—12-6-58—Jennings Bros. 725
57—12-19-58—Ridgefield Farm, Kingsport, Tenn. 2100
62—1-12-59—Kemp Ranch 875
63—1-14-59—Junior Whislet, Broadway 425
64—1-16-59—Smithdell Farms, Haymarket 800
65—1-20-59—Jennings Bros. 460
66—1-21-59—Iroquois Farm, Cooperstown, N. Y. 750
68—1-22-59—Waverley Plantation 500
69—1-23-59—C. D. Weiseger, Mannboro 450
72—2-3-59—Kemp Ranch 675
73—2-4-59—Flynn W. Stewart, Wichita Falls, Tex. 650
74—2-6-59—Jennings Bros. 400
78—2-20-59—Penn Haven Farms, Spencer 650
81—2-26-59—Jennings Bros. 700
82—3-9-59—Kemp Ranch 575
85—3-10-59—Breese Hill Farm, Goochland 400
90—3-20-59—Pocahontas Farm, Kinston, N. C. 800
93—3-22-59—Millwood Farm, Kingsport, Tenn. 425
96—3-30-59—H. M. Lynch, Lebanon 575
97—4-1-59—Jennings Bros. 450
98—4-3-59—Griffin Farm, Freeman 485
99—4-3-59—John Hevener, Swoope 475
100—4-3-59—Millwood Farm 435
101—4-3-59—Echols Bros., McKenney 925
102—4-5-59—Harry Portwood 3500
103—4-7-59—Kemp Ranch 800
105—4-8-59—Millwood Farm 510
106—4-8-59—Jennings Bros. 525
107—4-8-59—Silvertop Farm, Belton, Mo. 460
108—4-18-59—J. W. Bryant, Warrenton 410
109—4-11-59—Harry Portwood 3000
110—4-13-59—Jennings Bros. 475
111—4-15-59—Millwood Farm 400
117—5-2-59—Kemp Ranch 900
118—5-2-59—Kemp Ranch 450
122—5-4-59—Iroquois Farm 800
124—5-8-59—Monteflora Stock Farm, Altavista 1600
127—5-12-59—John Hevener 500
128—5-13-59—Cy Juan, Madison, Tenn. 570
134—5-23-59—F. A. Hanbury, Farmville 500
138—6-4-59—Millwood Farm 410
139—6-5-59—Jennings Bros. 500
141—6-13-59—Kemp Ranch 1525
142—6-15-59—Clover Crest Stock Farm 425
145—7-1-59—Jennings Bros. 450
146—7-2-59—Harry Portwood 1050
148—7-3-59—Silvertop Farm 585
151—7-5-59—Clover Crest Stock Farm 450
152—7-6-59—Beaverdam Plantation 4000
153—7-6-59—Singing Hills Farm 2100

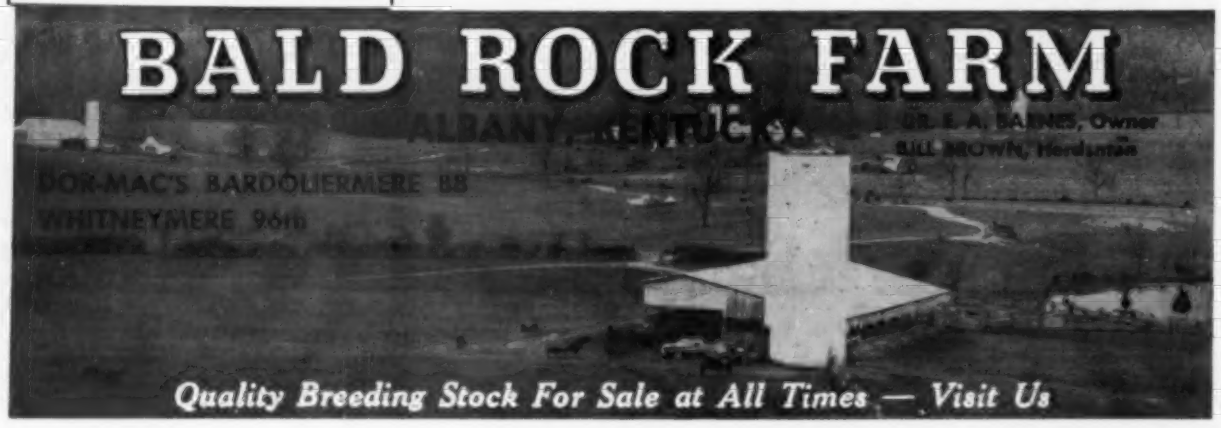

BUREAU COUNTY

ANGUS ASSOCIATION INC.

18th ANNUAL

Spring Show & Sale

WEDNESDAY

MARCH 1, 1961

Selling

60 HEAD
25 BULLS
35 FEMALES

Show 9:30 A. M. *Sale* 12:30 P. M.

Sale to be held in heated Sale Pavilion at the Bureau County Fairgrounds

PRINCETON, ILLINOIS

These cattle will be of various and popular bloodlines, sons of Elleenmere 1425 and Elleenmere 1290. Grandsons and Granddaughters of Elleenmere 1050, 1100, 1200, Mr. Elleenmere, O. Bardoliermere 2d, Black Baron of Barnoldby, Bandolier 148 of Wilton, Mole's Hill Elleenmere 61, Homeplace Elleenmere 51, Elleenmere of Woodbarr, Blackcap Grenadier GR 10, K F Bardolier, Homeplace Elleenmere 687, Mole's Hill Elleenmere 73d, M F Elleenmere 49A.

Judge
Wilson King, Rock Falls, Illinois

Auctioneer:
Hamilton James, Newton, Illinois

CONSIGNORS:

Robert Carroll & Sons
Brimfield, Illinois
Harry B. Duffield
Ohio, Illinois
Ehlers Bros.
La Moille, Illinois
Lavern Eiten
Zearing, Illinois
George Englebrecht & Sons
Henry, Illinois
Fred & Calvin Gronbach
Princeton, Illinois
Kenneth Hamilton
Brimfield, Illinois
Perry Hunter & Son
Princeton, Illinois
John & Francis Jackson & Sons
Wyoming, Illinois
Chas. Kember & Sons
Serena, Illinois
Lyman Kemmis & Sons
Prophetstown, Illinois
Maher Bros.
Princeville & La Fayette, Illinois
Wm. D. Martin & Son
Wyanet, Illinois
Raker & Swanlund
Princeton, Illinois
Bert Robertson
Brimfield, Illinois
John H. Stahl
Princeville, Illinois
John Tondi & Son
Spring Valley, Illinois

FOR CATALOGS WRITE LAVERN EITEN SALE MANAGER LADD, ILLINOIS

FOR SALE

10 HEAD

YEARLING BRED HEIFERS

mostly daughters of

ERIC 23d OF SILVER LANE

by Prince Juan of Red Gate

All safe in calf to two very outstanding sons of Eric 23d of Silver Lane. These are top quality heifers, good enough to fit into any herd.

All good families including Bluebloood Lady, Beauty of Hayston, Gammer, Royal Lady, Fannie Bess, Witch of Endor and others.

A very uniform, high-quality group of heifers bred to the right kind of bulls.

Also a few yearling bulls by the "23d" for sale

Write or phone:

WARREN SOORHOLTZ

Herd established 28 years

MELBOURNE, IOWA

3 BULLS • 4 COWS

TO CENTRAL MISSOURI ASSN. SALE FEB. 25 – COLUMBIA

WE ARE CONSIGNING

Three really top young bulls sired by Craigmere 27, Eileenmere 10 of Bilbobern, and Whitneymere 112.

Two of the cows selling have heifer calves by O. Bardoliermere 2d, the other two are bred to the "2d".

Flying W Ranch

C. T. WILSON, Owner
Box 6037
St. Louis 34, Mo.
Phone Pershing 1-1335

A. H. GAFFIN, D. V. M.
Manager & Cattle Sup't
Hallsville, Mo.
Phone Hatton, Mo.
Dupont 7-2137

Dale McCannon, Herdsman

154—7-10-59—Millwood Farm 760
156—7-11-59—Guy Blackmon, Columbus, Ga. 675
159—7-21-59—Jennings Bros. 650
161—7-23-59—Arthur Kansty, Milan, Mich. 425
162—7-25-59—John Hevener 425
163—8-2-59—Mark A. Logan & Son, Bridgewater 500
166—8-9-59—Jennings Bros. 425
168—8-13-59—Millwood Farm 435
169—8-20-59—Jennings Bros. 1450
171—9-6-59—Circle Oak Farm, London, Ohio 1000
174—9-12-59—Beaverdam Plantation 1500
178—9-24-59—Jennings Bros. 1000
179—9-26-59—Jackson Farms, Wartrace, Tenn. 2000
180—10-1-59—Glencarnock Stock Farm, Ada, Minn. 2000
185—11-1-59—Isley Farm, Timberville, Ont., Can. 1525
188—11-3-59—Jennings Bros. 850
189—11-3-59—Singing Hills Farm 725
190—11-3-59—Gay Head Farm, Tryon, N. C. 700
195—11-15-59—Waverley Plantation 510
196—11-15-59—Jennings Bros. 500
197—11-16-59—Jennings Bros. 650
198—11-17-59—Pan American Export Co. 1500
199—11-19-59—Dr. P. L. Yates, Marlboro, N. J. 1250
200—11-22-59—Laura Anna Farm 1500
201—11-23-59—Brooks Hill Farm, Thomasville, Ga. 575
203—1-1-60—Beaverdam Plantation 1500
204—1-7-60—Glencarnock Stock Farm 1050
206—2-13-60—Harry Portwood 2000

FEMALES:

243A—6-2-59—Thieman Angus Farm, Tulsa, Okla. 475
209—9-20-57—H. P. Mays, Sandridge 535
212—4-20-58—Isley Farm 700
213—5-1-58—Branch Valley Farm, Weldon, N. C. 500
215—5-6-58—Lyle Duncan, North Salem, N. Y. 750
216—8-6-58—Walbridge Farm, Millbrook, N. Y. 650
217—8-12-58—Thieman Angus Farm 1150
220—11-15-58—Deep Meadows Farm, Gradyville, Pa. 550
221—11-20-58—Jennings Bros. 600
222—11-17-59—Lyle Duncan 1550
222A—1-3-59—Kinghaven Farm, King, Ont., Can. 1400
232—5-1-59—Harry Portwood 1050
239—5-19-59—R. M. Herring, Clinton, N. C. 410
244—6-12-59—Circle View Farm, Seven Mile, Ohio 1850
245—6-26-59—Glencarnock Stock Farm 400
247—7-26-59—Thieman Angus Farm 500
248—10-7-59—Mrs. Clayton Jennings, Highmore, S. D. 500
249—10-17-59—Mrs. Clayton Jennings 500
249A—11-7-59—Isley Farm 700
250—11-10-59—Mrs. Clayton Jennings 500
252—11-25-59—Mrs. Clayton Jennings 500
253—11-26-59—Mrs. Clayton Jennings 500

AMERICAN ANGUS ASSOCIATION CONFERENCE 1961 ATHENS, GEORGIA UNIVERSITY OF GEORGIA

FEATURING—

KINLOCHMERE 88

We have over 400 well-bred, top producing cows in our herd.

"WHERE QUALITY REIGNS SUPREME!"

BEAVERDAM

Mr. and Mrs. George Sanders
Owners
Howell Jarrett
Manager

COLBERT
GEORGIA

ANGUS FARM

12 Miles East of Athens

REMANDED FARMS
•• REGISTERED ••
ANGUS
MULLER & ELLEN KOEPER

In furtherance of our program of concentrated EARL MARSHALL and REVOLUTION breeding, we are pleased to announce the purchase from KerMac Angus Ranch, Inc. of a one-third interest in a son of HYLAND MARSHALL out of a FOURTH BRANCH (PINEHURST) BLACKBIRD cow

KERMAC MARSHALL 196th 2953763

We are now using the following bulls in our herd:

BANDOLIER MAHASKA of S. K. 1515401 (The Dynamite bull)

REMANDED JUSTICE MARSHALL 2248520

REMANDEDS DYNAMIC MARSHALL (Black Label) 2727761

REMANDEDS DYNAMIC REVOLUTION 2727746 (Owned jointly with John H. Miller of Lone Pine Farms.)

Home Farm — 1 mile north of Alburnett and 11 miles north of Cedar Rapids

HERD CONSULTANT
Don Rinner

ASSOCIATE & HERDSMAN
Don Mapel, Jr.

MÜLLER & ELLEN KOEPER
ALBURNETT, IOWA

Wisconsin ANGUS NEWS

Parmley Harris, Correspondent
Mineral Point, Wisconsin

Dudley Smith, Augusta, Wisconsin, shown with his grand champion steer of the Northwestern Wisconsin Junior Live Stock Exposition held at Eau Claire, Wisconsin September 21. Photo courtesy of Oscar Mayer & Co.

Tom McDowell, Montello, Wisconsin showed this grand champion steer over all breeds at the Central Wisconsin Junior Live Stock Exposition held at Adams, Wisconsin, September 8. Photo courtesy of Oscar Mayer & Co.

ANGUS STEERS WIN ALL WISCONSIN JUNIOR CHAMPIONSHIPS

Aberdeen-Angus steers made a clean sweep of the on-hoof grand championships at the four 1960 Wisconsin Junior Live Stock Expositions and the only carcass show. All were Wisconsin-bred.

A junior yearling shown by Tom McDowell, Montello, was grand champion over all breeds at the central Wisconsin junior show held at Adams on September 8.

Irene Rathke, Grafton, won the Northeastern junior show at Green Bay on September 20 with another junior yearling. In 1959 she had had the reserve champion at this northeastern show.

At the northwestern show at Eau Claire on September 21, it was Dudley Smith, Augusta, with a summer yearling purchased in the 1959 Select Club Calf Sale at Lancaster.

The grand champion of the Southern Wisconsin Junior Livestock Exposition held at Madison, Wisconsin, October 18, was shown by Judy Hurlbut, Verona, Wisconsin. This calf was purchased in the Select Sale at Lancaster, by Judy.

David Gelbach, Lancaster, added the finishing touch to the proof of Angus supremacy by showing the grand champion carcass of the Quality Meats Exhibit held in conjunction with the Madison Show. Eight of the top ten, including the first six, carcasses were Angus.

Judges at these four shows, in order, were Robert W. Bray, Ed R. Hauser, Val Brungardt of the University of Wisconsin and John Minish of Dysart, Iowa.

Judy Hurlbut, Verona, Wisconsin, shown with her grand champion steer of the Southern Wisconsin Junior Live Stock Exposition held at Madison, Wisconsin, October 18. Photo courtesy of Oscar Mayer & Co.

Irene Rathke, Grafton, Wisconsin, showed the grand champion steer over all breeds at the Northeastern Wisconsin Junior Live Stock Exposition held at Green Bay, Wisconsin, September 20. Photo courtesy of Oscar Mayer & Co.

— Wisconsin —

SOUTHWESTERN WISCONSIN ANNUAL MEETING

The usual business was smoothly taken care of at the annual Southwestern Wisconsin Angus Association meeting at Lancaster on December 23, 1960, presided over by Clinton Kettler, Platteville.

Kettler was re-elected president, and Bae Dixon, Lancaster, became vice-president. Robert Horn, Platteville, was re-elected secretary-treasurer, and Donald Udelhoven, Bloomington, was chosen a director to succeed Earl Gelbach, Lancaster.

The group voted, as usual, to have a fall consignment sale in October, and to give $25 to the Auxiliary Scholarship Fund. The invitation of the Ray Udelhoven family to have the annual association picnic at their farm was accepted.

Fifteen members attended the meeting, and there were three visitors, including Grant County agent Fred Dahms.

Secretary-treasurer Horn began the accepting of annual membership dues, which remain at $2.00.

— Wisconsin —

UDELHOVEN ANGUS CARCASS INTERNATIONAL RESERVE CHAMPION

From the same foundation female lines as the 1957 and 1959 International Live Stock Exposition Grand Champion Carcass steers came the 1960 Reserve. It was produced in the herd of Ray Udelhoven and Sons, Bloomington, Wisconsin. The carcass weighed 654 pounds, had a loin eye of 13.64 square inches, or 2.09 sq. in. per cwt., a score of 9 on marbling, and .67 inch outside fat. The outside fat and marbling were uniform.

FARNAM EASY HOLD CHUTE GATE

PORTABLE or PERMANENT Installation in Any Opening!

Enables you to quickly restrain and safely hold animals for inspection, treatment, dehorning, vaccination, ear marking, etc. Makes cattle handling easier, safer, faster. Every stock farm needs and should have this low-cost stock-holding gate.

Accept This "FREE TRIAL" OFFER

Try this Gate at our risk! Write for Illustrated Literature and "30-Day Trial Plan"

FARNAM EQUIP. CO. Dept. CG-12 5701 So. 27th, OMAHA, NEB.

"The 1961 Southern Classic"

AT SINKOLA PLANTATION
THOMASVILLE, GEORGIA

FEBRUARY 11, 1961

SINKOLA PLANTATION
WARREN BICKNELL
Owner
Thomasville, Georgia

LONGLEAF PLANTATION
ROBERT M. GOODYEAR
Owner
Aiken, South Carolina

CAROLAND ANGUS FARMS
MR. & MRS. E. D. SLATER, Owners
A. D. SLATER, Manager
Landrum, South Carolina

Special Delivery Arrangements: We guarantee that no matter where you live in North America, it will not cost you more than $50 to get any animal home that you buy in this sale, if you make delivery arrangements through the Sale Manager.

A great time to plan your vacation! Head South—Stop at this beautiful plantation and see this "Classic" group of cattle.

Make reservations through Miss Margaret Loflin, Sinkola Plantation. Office: Thomasville, Georgia Phone: CAnal 6-4086

SALE HEADQUARTERS:
The Three Toms Inn, Thomasville, Georgia

AUCTIONEERS:
Hamilton James — Paul Good

SALE MANAGER: DAVE CANNING, CANNING LAND AND CATTLE COMPANY
BOX 1236, STAUNTON, VIRGINIA, PHONE 88-51271

SOUTHERN
CLASSIC
FEB. 11th

DOR-MAC'S BARDOLIERMERE 60th

17 FEMALES

will sell safe in calf to

DOR-MAC'S BARDOLIERMERE 60th

"MAXIMILIAN"

1957 International Grand Champion Bull.
Owned jointly with Mole's Hill Farm

Lot 1—BLACKBIRD OF ANOKA 54th—One of the greatest cows of the breed; a daughter of our famous Prospectmere. Sells with a show bull prospect at side by "Maximilian", and will be rebred to him.

Also selling: A 5-year-old cow by Prospectmere. She was champion at Southeastern at Atlanta, the Florida State Fair, Macon Fair and many others. Sells with calf at side by "Maximilian" and rebred to him; also selling a powerful female, right from the show string, heavy in calf to "Maximilian".

SINKOLA Plantation
THOMASVILLE, GEORGIA

WARREN BICKNELL
Owner
Thomasville, Georgia

HOMEPLACE EILEENMERE 492

18 FEMALES

17 of them by

HOMEPLACE EILEENMERE 492

Including many top show heifers and heifers that will be great competitors next year. All the heifers old enough to breed will be bred to

EVA'S BARDOLIERMERE

(Owned jointly with Old Home Manor). Great son of Eva's Bandolier Lad. Champion at the Michigan, Ohio, Virginia State Fairs and the Eastern National.

Eva's Bardoliermere is probably one of the greatest sons of Eva's Bandolier Lad. If we were to single out the extreme top end of our 250 cow program, these 18 females would be among those we would choose.

LONGLEAF Plantation
AIKEN SOUTH CAROLINA

ROBERT M. GOODYEAR
Owner
Aiken, South Carolina

HOMEPLACE EILEENMERE 210

15 FEMALES

The finest females we have ever offered in a sale. 7 terrific daughters of

HOMEPLACE EILEENMERE 210

8 outstanding granddaughters of

EVA'S BANDOLIER LAD

13 of the heifers are bred to the mighty "AMBASSADOR", Ankonian 32233, International Reserve Grand Champion bull that we own jointly with Mole's Hill and Raul Firpo in the Argentine.

CAROLAND
angus farms

ELLIS D. SLATER, Owner
A. D. SLATER, Manager
Landrum, South Carolina

Briarmere Farms

BRIARMERE BRED

W. B. SIGMUND, M.D., Owner

Freeman Peek, Herdsman

COLUMBUS, INDIANA

R&S STOCK FARM

HERD SIRES

Ankonian OB

First son of O. Bardoliermere

Ankonian 32205th

by Eileenmere 1032d

JOHN & JOSEPHINE SCHEIDL

Owners

CANAAN, NEW YORK

Rundles Angus Farms

Breeders of Registered Angus
Since 1935

Present Herd Sire

DOR-MAC'S

BARDOLIERMERE 32

NOW OFFERING: 20 choice yearling bulls sired by Eileenmere 1610, a top son of 1100. These bulls have the scale so much sought after today.

Call, write, or visit us.

Warren J. Rundles — 463 Red
Charles M. Rundles — 483 Black
El Paso, Illinois

Angus Bulls

Our Herd Sires—
Are three top Sons of
Homeplace Eileenmere
999-35th

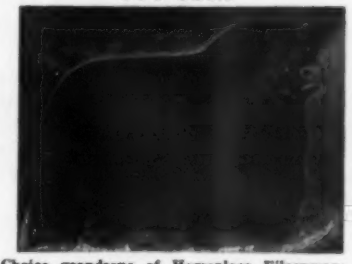

Choice grandsons of Homeplace Eileenmere 999-35th ready for service. Top quality. Best breeding. Priced to sell. One or a load.

(Farm 6½ mi. W. on Main Street)

EVERGREEN STOCK FARM

Route 3

Robert Wilkinson

MARSHALLTOWN, IOWA

WILTON FARM & WEIL FARM SALE

North Platte, Neb., December 12, 1960

SUMMARY:

45 Lots	$33,235.00, average	$ 738.55
45 Bulls	33,235.00, average	738.55
Top 10 Lots	11,060.00, average	1106.00
Top Bull—Lot 13—**Wilton Eileenmere 42;** 5-2-59; a. Fuerst Eileenmere 35 999; Max Hoffmeister, Imperial, Neb.		1300.00

SALE REPORT

(Includes lots which sold for $600.00 or more)
Buyers Nebraska unless otherwise stated

BULLS:

LOT	CALVED	BUYER	PRICE
1	5-24-58	Howard Downing, Whitman	$1125
3	9-12-58	Howard Downing	800
4	11-3-58	Don Kratovil, Inman	1035
5	11-6-58	George Lentz, Smithfield	675
6	11-22-58	Paul Peterson, Bertrand	675
7	1-8-59	Jim Downing, Whitman	910
8	1-10-59	Jim Downing	1000
11	4-3-59	Howard Downing	825
12	5-1-59	Cedar Lane Angus Farm & Green Garden Farm, Claflin & Lorraine, Kan.	900
14	5-16-59	J. Perry Rinker, Ogden, Iowa	1050
16	5-22-59	Bob Cole, Whitman	1200
17	5-23-59	George Brockmeier, Eustis	700
18	5-25-59	Bob Cole	950
19	5-25-59	Howard Downing	1200
21	7-20-59	Howard Downing	810
22	7-28-59	Bob Cole	1000
25	2-22-59	Martin Viersen, North Platte	1000
26	3-15-59	Jim Downing	725
27	4-8-59	Cliff Stoeger, North Platte	1150
28	2-6-59	Harold Esch, Indianola	700
30	4-2-59	J. L. Bortner, McCook	700
31	4-10-59	Homer Richter, Palisade	685
32	12-28-58	Jim Downing	900
37	4-14-59	Hoatson Bros., Pershing	600
43	2-7-59	Elmer Vonloh, Bertrand	800
44	4-2-59	E. S. Evans, Sutherland	710
46	2-27-59	Walter Hozard, Amherst, Iowa	650

SAYS MEAT IMPORTS DRAINING U. S. GOLD

Heavy imports, including meat and livestock, are siphoning American gold out of this country and into the pockets of "dollar-hungry" nations, Fred H. Dressler, president of the American National Cattlemen's Association, told participants in the annual convention of the Arizona Cattle Growers' Association at Tuscon, Arizona. He said "American producers and manufacturers of many items have long recognized that 'free trade' has built-in dangers to our nation's fiscal soundness."

The Gardnerville, Nev., rancher said that stockmen in many foreign lands are gearing their operations more for the American market than for "feeding their own peoples." He pointed out that this country's stockmen are not against "reasonable imports" of meat and live animals.

"But we are alarmed at the trend of foreign producers aiming their entire operations toward invading our markets the minute domestic prices climb to levels which are barely profitable to American stockmen, but highly rewarding for low-cost foreign estancias or stock stations," he said.

THE CHRONICLE
MIDDLEBURG, VIRGINIA

An illustrated weekly devoted to Thoroughbred sports — racing, steeplechasing, foxhunting, beagling, polo, horse shows, equitation and junior activities. $7.00 per year.

FRANKLIN
Protective Products

Be Prepared to Prevent Calving Time Losses!

THERE'S NO WAY of knowing what calving difficulties might arise. But there is a way of avoiding most calving losses. That way it to BE PREPARED! Have at hand the right equipment and the right remedies so that prompt aid can be given. Emergencies, when the help you need is miles away, can cost the lives of calves and cows worth hundreds of dollars.

See your local Franklin Dealer NOW and be prepared when the need arises.

Check List of Calving Needs Available from your Home-town Franklin Dealer

- Franklin Calf Puller
- M-T Calf Puller
- Obstetrical Chain & Hook
- Obstetrical Snare
- Sulfa-Urea Uterine Boluses
- Uterine Capsules
- Umbilical Tape
- Disposable (plastic) OB Glove
- Obstetrical Sleeve & Glove
- Large Suture Needle
- Franklin Cresolis disinfectant
- Violet Wound Dressing
- Tincture of Iodine (strong)
- Storz Cow Womb Support
- Franklin Penicillin in Oil
- Franklin Penicillin-Dihydrostreptomycin Solution
- Infectious Scour Treatment
- Infectious Scour Boluses
- Mixed Bacterin Bovine Form 3
- C-D-M Solution (for Milk Fever)
- Tri-Sulfa Solution and Boluses (for treatment of metritis)
- Vitamin A-D Injectible Solution

READY FOR YOU

Fully illustrated catalog of the complete Franklin line—some 300 items useful in handling livestock. Valuable data on disease prevention. Numerous new items. Money saving ideas. Latest information. Authentic buying guide covering vaccines and supplies for livestock. Be sure to get your free copy.

from dealer or by mail.

O. M. FRANKLIN SERUM CO

DENVER KANSAS CITY WICHITA ALLIANCE AMARILLO
FT. WORTH MARFA EL PASO MONTGOMERY LOS ANGELES
PORTLAND SALT LAKE CITY BILLINGS CALGARY

Ohio ANGUS NEWS

John D. Hennigh, Correspondent, Plain City, Ohio

JOIN NOW

Now is the time to become a member of your Ohio Angus Association and help with the promotion of our great breed of beef cattle.

The Ohio Angus Association had its beginning back in 1918 at which time a small group of breeders held their first Annual Meeting at the Southern Hotel, Columbus, Ohio.

In the ensuing years the Ohio Angus Association need not take a back seat to any purebred organization with the strides that have been made since conception. Yes, there have been the inevitable ups and downs that are prominent in any organization of this kind, however with the beginning of 1961, we are still going strong and looking forward to even greater accomplishments in the future.

The organization held its 21st consecutive State Show and 40th consecutive State Sale in 1960, resumed the Ohio State Fair Futurity Show and incorporated a State Steer Show as a part of the Ohio State Show at London, Ohio.

Your Association spends many dollars in its program of activities through the purchase of trophies for the State Show and the Ohio State Fair, providing the premium for the steer show and part of the premium for both the State Show and Ohio State Fair Futurity, displaying and operating the Angus Booth at the State Show and Ohio State Fair, publishing the Annual Breeders Directory and many many uncountable promotion endeavors throughout the year.

The Association is non-profit, yet there are many obligations in the way of promotion that are absolutely imperative. Our source of income to meet the above obligations is limited and it is only through your membership dues that we are able to continue to operate.

By paying your $10.00 yearly membership dues now, your Association becomes stronger both financially and numerically and at the same time offering you the advantage of taking part in the year long program of Association activities.

Mail your 1961 membership dues to me today, so that they may go to work for you, your fellow breeder and your breed.

— Ohio —

OHIO SHOW AND SALE

At this writing, entries are being received for the fourth Ohio Futurity Show and Sale and 41st consecutive Ohio Angus Show and Sale, scheduled for March 27-28, 1961, at the Junior Fair Building, Ohio State Fairgrounds, Columbus.

All Futurity animals will be inspected prior to the catalog printing deadline.

The open class show and sale will be held in conjunction with the Futurity.

Watch for our advertising in the March issue of the Aberdeen-Angus Journal.

— Ohio —

WHITEHEAD WINS

At the fifth Annual Commercial Fat Steer Show held at the Lancaster Producers Stockyards, Henry Whitehead, Granville, Ohio won first prize in the Senior Division and Grand Champion of the show with his pen of five Angus Steers.

In the Junior Division, Ralph Scholl, Millersport, Ohio won first prize with his pen of five Angus Steers.

George Whitlock, Swift and Company, Columbus, Ohio judged the show which was sponsored by the Fairfield County Extension Service, Producers Livestock Association and the County Beef Cattle Improvement Committee.

There were twelve pens of five entered in the Show.

The Whitehead steers averaged 960 pounds, brought $27.50 and sold to Neibergal and Martini, Wheeling, West Virginia.

Swift and Company, Columbus, bought the Junior Division winners averaging 945 pounds at $27.00.

YOU CAN ONLY AFFORD TO BREED THE BEST !

O. BARDOLIERMERE 5th
By BARDOLIERMERE 2d and out of Ohio's Enchantress Lady who stood second at the International and who became the foundation cow of the "O. S. U. Eulimas."

O. BARDOLIERMERE 105th
By BARDOLIERMERE 2d and out of the foundation "Queen Harrison" cow at Ohio State University, Ohio's Queen Harrison 20th, who was reserve champion female at the Ohio Show.

Registered Suffolk Sheep

ARTANNA

ROUTE 4, VAN WERT, OHIO

Paul Good Family Owners — Don Wilson Manager

Herd Sires:

ENVIOUS BARDOLIERMERE
a son of O. Bardoliermere 5th

BETA EILEENMERE
a grandson of Eileenmere 1050th, by Eileenmere 1192 and out of a daughter of Bardoliermere 10th.

Rocky Ridge ANGUS FARM

Mr. & Mrs. Virgil P. Hankins Owners

ROUTE 1
WATERVILLE, OHIO

Herbert Marks
Herdsman

Subscribe to:
THE HORSEMEN'S ADVISOR
MAGAZINE
Covers All Breeds of Horses and Ponies
$3.50—1 year $6.00—2 years
$9.50—4 years
Sample Copy—50¢
P. O. Box 164 Paullina, Iowa

"The Bonus Breed"
LANDRACE
Gives You A Bonus In Larger Litters, Faster Growth, Less Feed, More No. 1 Meat Hogs.
Free Information
AMERICAN LANDRACE ASSN., Inc.
Box 29 Noblesville, Indiana

O. BARDOLIERMERE 101
Our Herd Sire

Please check our ad in next month's issue of the Angus Journal for further details pertaining to our consignments to the Ohio Angus Association Futurity Show and Sale at Columbus, O., on March 27th and 28th.

MERIVON FARM
R. R. 2 Ph. VA 4-2287
WARSAW, OHIO
Vaun and Mary Stocker

OWNERS

MIKESELL FARM
Phone: Cooperdale, Ohio—EA 7-2362
FRAZEYSBURG, OHIO
Bob and Miriam Mikesell

DAVIS COUNTY

ABERDEEN-ANGUS ASS'N

Sale

An outstanding group of cattle from the following consignors:

A. W. Archer & Son	Bloomfield
J. E. Bish & Son	Bloomfield
Kenneth Cook & Donald Jones	Bloomfield
Phillip Fuller, Fox Creek Angus	Milton
Keith Grant	Bloomfield
Walter Gwinn & Son	Bloomfield
Hohl & Kimler	Donnellson
Levelcrest Farm, Harold Baughman & Sons	Bloomfield
Levelane Farms, S. E. Rodgers & Sons	Milton
William S. Morton & Son	Bloomfield
C. L. Overstreet & Sons	Cantril
Virgil L. & Evalyn N. Shepperd	Cantril
Joe Dean Wells	Bloomfield

For Catalogs Write:
Donald D. Jones, Sec'y-Treas.
Bloomfield, Iowa

BLOOMFIELD IOWA

Sale to be held at Reno Sales Pavilion (heated). North edge of Bloomfield on U. S. Hwy. 63

FEB. 28, 1961

12:30 P. M.

Selling

14

STRONG AGE BULLS

26

COWS, SEVERAL WITH CALVES AT SIDE

25

BRED AND OPEN HEIFERS

Many 4-H and show heifers in the offering

PLAN NOW TO ATTEND!

W. L. Andrews, Pres.
Directors:
S. C. Rodgers
V. L. Baughman
Ernest West
Gene Hoffman

Auctioneer: Roy G. Johnston

Sam Oberkrom for the Journal

Sale Sponsored By:

DAVIS COUNTY ANGUS BREEDERS ASS'N

SAVE UP TO HALF THE COST EACH YEAR!

CUT OPERATING COSTS ... INCREASE PROFITS ... WITH

Automatic Non-Syphoning

RITCHIE WATERERS

Tests show that **RITCHIE WATERERS are misers** when heating and operational costs are compared. All-steel galvanized RITCHIE WATERERS cut costs to the bone ... **you pocket the savings.** Rugged, trouble-free. **No ice chopping . . . no winter freeze-ups.** Work 24 hours a day, unattended. Cut chore time. Keep water warm in winter, cooler in summer. Preferred by top livestock producers for nearly 40 years. Guaranteed workmanship and materials.

FREE! Water is your cheapest cattle feed. Colorful RITCHIE folder describes importance of automatic watering for faster, more profitable gains. Also pictures all 16 RITCHIE WATERERS. Good reading. Write for a copy.

27 Conveniently-Located Warehouses

RITCHIE MFG. CO.

459 Walnut St., Council, Iowa

Since 1871 - America's Most Complete Line of Waterers

EARTAGS that are highly snag proof. The Jumbo Senior on right is numbered front and back of ear. All numbers guaranteed to stay bold.

Neck chains, tags, nylon rope sets. Complete Identification Equipment. Write for samples and nearest dealer.

BOCK'S CATTLE-IDENTI CO.

P. O. Box 606A Mattoon, Illinois

Raise

BERKSHIRE HOGS

The breed whose natural meatiness has been established thru LEAN-MEAT CERTIFICATION.

Meatiest Of All Breeds By Actual Test!

Write for free copy of Berkshire News and list of nearby breeders.

AMERICAN BERKSHIRE ASSOCIATION

601 West Monroe Springfield, Illinois

Miss Carol E. Hackney, Correspondent
Finksburg, Maryland

As I sit here behind my desk looking out over the cold bleak landscape, thoughts wander across my mind of various activities and functions I have attended recently in Angus circles. One of the most enlightening parts of these get-togethers is in listening to the words of experienced cattlemen. I wish I could remember all that I have heard but have not retained.

I do recall an interesting comparison brought to my attention recently that may have some merit. A man pointed out a brood cow on his farm with a fine bull calf at her side. In our unique way of doing things here in America, we tend to stress fine points, over-looking many times, the more important factors of the unit, which when added together, point towards or away from the ideal. This particular cow was a good cow. She had ample depth, thickness, size and breed characteristics, but the one factor most obvious to me was the one characteristic she lacked. She had a very poor head in American standards. Now why was that one of the first things I saw in this female? Do we over-stress heads in this country?

The man volunteered right away that her head left much to be desired by Americans, but he pointed out the udder on that cow. Notice, he said, the thick well grown calf. He then went on to say that cows with heads like hers were much more apt to be good milkers and good mothers than were cows with what we consider fancy, feminine heads.

As I look back, I can recall many fancy headed females in different herds whose offspring have had to go on nurse cows because of their mothers' inability to raise a calf. And in the reverse, the plainer headed cows on the average have been better milkers. I was told that there is a definite correlation between long, big headed cows and more udder development. Of course, there must be a happy medium. We must not strive for poor heads, nor is an over-abundance of milk an advantage. To the contrary, it is a handicap to have to milk a cow whose calf cannot consume her supply. Fads and fancies tend to be over-stressed in all fields of endeavor.

I must admit though—I have never seen a short nosed Holstein.

All hail to the Holstein, Long may her nose be.

But please may her under parts, Be far from where her toes be.

WYE PLANTATION

ANGUS BULLS

IMPORTERS — EXPORTERS — BREEDERS, of Scotch, and Irish Aberdeen - Angus. Performance attested bulls for sale with advanced register records. Request folder, data sheets, prices.

Address: James B. Lingle, Manager

(Telephone: TAylor 7-2041)

WYE PLANTATION, *Queenstown, Md.*

MARYLAND ASSOCIATION SELLS UNIT FOR KINLOCH

The Maryland Angus Association announces the sale of an Angus Herd Unit from Kinloch Farm, Supply, Virginia, to Mr. Robert H. Mollohan of Levels, West Virginia. Included in the herd unit is a one half interest in the herd bull Kinlochian 88136, a son of the Canadian Champion, Kinlochmere 88th. The other half interest is being retained by Mr. and Mrs. Lee D. Butler, owners of Kinloch Farm. Ten bred heifers and 20 producing cows made up the rest of the unit.

Mr. Mollohan operates his farm in West Virginia with both purebred and commercial Angus. He is currently increasing his purebred herd.

Let Us Keep You Informed About
THE GROWING ANGUS MARKET
IN THE GREAT SOUTHWEST

1 year $3.00; 3 years $7.50; 5 years $12.00
Mailed monthly on the 15th

TEXAS LIVESTOCK JOURNAL

Jeiks and Bill Castellaw

P. O. Box 1469 San Antonio, Texas

HORSEMEN'S JOURNAL

Official Monthly Publication, Horsemen's Benevolent and Protective Association 16,000 Breeders, Owners, Trainers of Thoroughbred Horses 35¢ for sample copy; $4.00 per year; Foreign: $4.75 per year.

8 Birch Street Derry, New Hampshire

COMPLETE GUARANTEED DISPERSAL
AND DISSOLUTION OF PARTNERSHIP SALE
of the Cy - JUAN AND J. J. V. REGISTERED ANGUS HERDS

Sale to be held at the J. J. Vaughn Farm 8 mi. W. of Murfreesboro, Tenn. on Hwy. 96

SATURDAY, APRIL 8, 1961

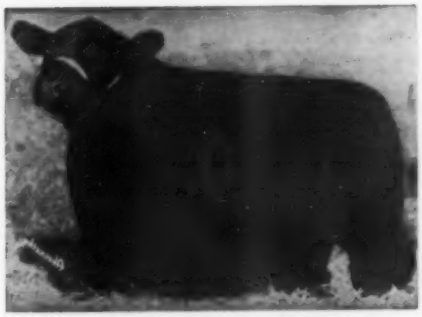

BANDOLIER OF ANOKA 66

HOMEPLACE EILEENMERE 492

O. BARDOLIERMERE 2d

Auctioneers:
Ham James - Phil Sanders

SELLING 106 LOTS

2 herd sires
15 cows with calves at side
55 bred cows
18 open heifers
4 breeding age bulls
12 young bulls

11 daughters of Bandolier 66 Cy-Juan
16 daughters of Caroland Eileenmere 68th
5 daughters of Blackcap Bardelman G. A.
7 daughters of Kinlochmere 88th.

THE FEATURED SIRES
chosen for their outstanding quality and bloodlines. Proven beyond any doubt by the calves retained in both herds as brood stock and now available to you in this dispersal.

BANDOLIER 66 CY-JUAN 2181164 Sterling son of Bandolier of Anoka 66, Canadian Royal Champion, and out of a granddaughter of Burgess Bandolier of Anoka 8th and Envious Blackcap B. 15th.

BLACKCAP BARDELMAN G. A. 2112599 (deceased) Sired superior sturdy calves representative of his great ancestry. Tracing to Black Bardolier through Cesor's Evader Mercury to Blackcap Bardolier through Pine's Bardolier, and to Belinda's Bell Boy through his dam.

CAROLAND EILEENMERE 68th 2229733 Just about a 13/14th full brother to the fabulous "492d", Longleaf Plantation's miraculous herd sire and jointly owned with Millarden Farms. We obtained a limited breeding service of the "68th" from Mr. Dave Canning, and for this we will be forever grateful.

AND NOW in this complete dispersal, we offer this young sire—his service, and some of his sensational young calves.

BARDOLIERMERE R. F. 9th 2812754 Grandson of O. Bardoliermere 2d. A son of Dor-Mac's Bardoliermere 34th, full brother to first prize senior calf at 1959 International, Dor-Mac's Bardoliermere 157th. The bull that Dave Canning and Dr. Johnson publicly state — "They made a mistake in selling." We purchased him in their sale in Feb., 1960. Just be sure and see these young calves, and you'll say that the "9th" is a "breeding bull", the highest compliment possible from a real experienced cowman. His pedigree: McLean, Wilton, Woodlawn representation, indicative of years of experience and competence.

The entire offering is from certified and accredited herds. Brucellosis No. 777-1, T. B. No. 40-1960

For Catalogs Write : Dr. J. J. Vaughn, Jr.
1921 Division St.
Nashville, Tennessee

Cy Crane for the Journal

J.J.V. ANGUS FARM CY-JUAN FARM

Drs. J. J. Vaughn, Sr. & Jr., owners

Dr. Fred W. T. Overton, owner

MURFREESBORO, TENNESSEE

Cy Crane, Adviser

Powell Hayes, Farm Mgr.
Murfreesboro, Tenn. TW 3-6893

Minnesota ANGUS NEWS

Clement C. Chase, Correspondent
Box 669
Pipestone, Minnesota

Harold H. Zupp, 60, Angus breeder from Bricelyn, Minnesota, passed away on Nov. 4. Services were at the Bricelyn Lutheran Church on Nov. 8. A cerebral hemorrhage was the cause of death. He is survived by his widow and a daughter who is teaching in Northern Minnesota.

— Minnesota —

Al Falkenhagen, Kasson, Minnesota, traveled over a thousand miles in Iowa and Illinois in late November looking for a new herd bull. He finally selected a good yearling bull at Hallam Homestead at Monmouth, Illinois. He is out of HH Bardoliermere 2d, their good son of O Bardoliermere 2d.

— Minnesota —

Richard Charles Sample, son of Mr. and Mrs. Ivan Sample was ordained to the ministry at the Congregational Church in Spring Valley on January 8, 1961. Dick graduated from the Pacific School of Religion, Berkeley, California in May and since that time has been working as an assistant minister with migrants in the Fresno Valley in California which is one of the projects of the National Council of Churches.

— Minnesota —

John A. McKinny, Granite Falls, went on to Detroit, Michigan and spent a few days visiting with his brothers, Charles and Walter, before returning home from his trip to the International in Chicago.

— Minnesota —

Cynthia Ann, weight 8 lbs. 6 oz., arrived at the Kenneth Chase home in Moorhead, Minn. on November 14. She is their first child and Clem and Vena Chase's 9th granddaughter and 10th grandchild.

— Minnesota —

A buffet dinner will again be served in the Legion Room in downtown Pipestone at 7 P. M. on Thursday evening, March 2, the night before our Ass'n spring sale. The dinner will be preceded by a social hour in the adjoining lounge. Following a short program which will include the showing of the movie — "On America's Angus Trails" — the annual meetings of the Ass'n and the Auxiliary will be held.

— Minnesota —

E. W. (Ned) Brown, 72, died December 23 at his home after several months' illness. Elsie, his wife of 50 years, daughter Barbara and son-in-law, Dr. Howard Kelley, were at his side. A daughter, Mary Jane, preceded him in death. Funeral services were held in the First Presbyterian Church, Luverne, on December 26 with the Rev. Wesley Drummond officiating. Burial was in Maplewood Cemetery.

Ned Brown and his father, the late E. A. Brown, started the Valley Mound herd of Angus cattle in 1904 and developed it into what for 50 years was one of the leading herds of Angus cattle in the mid-west. The herd was dispersed at auction in 1955.

A quick check of the old records of the Minnesota Angus Ass'n shows that Ned served as Vice-President in 1918 and 1919; as President from 1920-1923; as Secretary from 1924 to 1938; when he was again asked to accept the President's post where he served until 1946. Angus cattle were one of the absorbing interests of his busy life and he always wanted to do what he could to help promote the interests of his chosen breed.

He was friendly, outgoing and courteous to his employees and to those with whom he worked on civic endeavors. His associates listened to his opinions with respect; and he would listen to what they had to say with respect.

— Minnesota —

Work in 4-H projects has pointed Eldon Knutson, Ortonville, Minn., youth toward a career in livestock farming. Knutson was 10 years old when he enrolled in 4-H work in 1953 and started his project with a purebred Angus heifer. He has had a beef heifer each year since and also was county champion four years.

The Big Stone County 4-H member also won two trips to the Junior Livestock Show with his Angus steers. In 1957, he included the market and ewe lamb projects in his club work. As a result of his projects, he now has a herd of 24 Angus and a flock of 28 Hampshire sheep on the farm of his parents, Mr. and Mrs. Edwin Knutson.

Eldon now is attending North Dakota State University at Fargo, North Dakota, majoring in animal husbandry. He hopes to put his 4-H and college training to work and become a livestock farmer and breeder.

— Minnesota —

Lucille and Lewis Elder of Hancock, Minnesota have sent us a report of their summer activities in the Angus business. They report that they showed their herd of Angus at four county fairs and had the Grand Champion female and bull at each. Mr. Elder also reports that three 4-H steers from his herd stood 1st, 2nd, and 3rd, in the Angus class, with the Champion Angus also being named Grand Champion steer over all breeds at the Stevens County Fair. Another steer from his herd was Champion Angus steer at the Pope County Fair. Lewie reports sales were real good in 1960. He recently sold 17 females and 3 bulls; two of the buyers have now become members of the American Angus Ass'n. Orland Barnes, who purchased the Elder bull at the Montevideo Fall Sale has recently purchased another bull from them. The Elders have had judging teams from the Evansville and Glenwood schools at their farm for judging practices this year.

— Minnesota —

Karen Cotter, Oakland, Minnesota, Freeborn County, who exhibited the Champion Angus steer at the 1961 Junior Livestock Show in So. St. Paul has been sent the Gold Medal offered by our State Ass'n to the exhibitor of the Champion Angus. F. H. Jacobs of Elk River, Minnesota, and Floyd Sawyer of Ellendale, Minnesota were tied for the honor of the Minnesota breeder of the top placing Angus steer at the show. They have each been sent a gold medal.

— Minnesota —

Jim Folkerts, 18, son of Mr. and Mrs. Charles Folkerts, Angus breeders of Jasper, Minnesota, was named the Minnesota Champion in the 4-H Livestock

MADELIA ANGUS FARM

FOR SALE

20 coming two-year-old bulls, sired by one of the best Wilton "Bardoliers", and a "Bell Boy" from the foundation herd of the Bell Boys. From a Marshall bred cow herd. These bulls have type, smoothness, extra bone and size for age.

FOR SALE —
16 9 mo. old heifers, same breeding.

M. L. SNYDER & SON

Madelia Minnesota

Conservation Demonstration Contest at the 1960 Minnesota State Fair. As a result of winning this contest, he was awarded a trip to the National Livestock Conservation Demonstration Contest which was held in Chicago, November 28-30. In addition to competing in the contest with the winners from ten states, Jim also attended the International Livestock Show and some of the events of the National 4-H Club Congress.

— Minnesota —

Beverly says: "We want to thank the contributors for the news items they sent in this month and we hope you will continue to keep them coming."

KEN CLARK NAMED TO FEDERAL BOARD

Secretary of Agriculture Ezra T. Benson has recently appointed K. A. Clark of Easton, Maryland a member of the Livestock Research and Marketing Advisory Committee of the Department of Agriculture.

A native Nebraskan and a graduate of the University of Nebraska and of Iowa State University, he was on the

KEN CLARK

staff at the University of Maryland before entering the meat packing business as a cattle and hog buyer for the Esskay Packing Company in Baltimore. He feeds steers extensively and raises Angus cattle on his own farm.

The Livestock and Marketing Advisory Committee membership represents all the major livestock producing areas in the country and works closely with the Department's Administrator of the Agricultural Research Service in all matters of interest to producers, processors, distributors and consumers of livestock and livestock products.

Young Bulls — Club Calves FOR SALE

EITEL ACRES
Green Castle, Mo.

Sherman Eitel & Sons
Phone: Novinger, Mo. Ivanhoe 8-3368

FOR SALE
5 Registered Angus Bulls
Calved April 1959
Eileenmeres & Bardoliermeres

OTTO & VIOLA KRUSE
PAULLINA, IOWA 5 mi. W ½ N

BURCH ANGUS RANCH

CLARENCE BURCH & SON

Phone TISHOMINGO 532 W2 BAR IS YOUR GUARANTEE Address MILL CREEK, OKLA.

"WHEN REGISTERED ANGUS CATTLE IS YOUR ONLY BUSINESS YOU HAVE TO BE SURE. THEY ARE THE KIND THE OTHER MAN NEEDS"

CONSIGNING 3 DAUGHTERS OF

ANKONIAN 32172

(our grandson of Eileenmere 500th out of Bandolier of Anoka 40 dam)

to the EASTERN ANGUS FUTURITY

FEB. 23-24, HARRISBURG, PENNSYLVANIA

ENCHANTRESS ERICA S. F. 229
ERICA S. F. 159
QUEEN MOTHER S. F. 139

Other Sires in Service:

LEDGESMERE 42
sired by Eileenmere 1150

CRAIGMERE 855
sired by Eileenmere 1150 out of Bardoliermere 2 dam.

Stonaire Farm

Dr. Robert R. Stoner, Jr. and family — Ray Lehr, Herd Manager

LEWISBERRY, YORK COUNTY, PENNSYLVANIA
halfway between Harrisburg and York, 3 mi. W. off Route 111

This **2-BEDROOM Home Only $5792**

Not Pre-Fab! Not Pre-Cut! Built on your Foundation!

Plumbing, Wiring and Birch Cabinets Included!
3-BEDROOM HOMES SLIGHTLY HIGHER

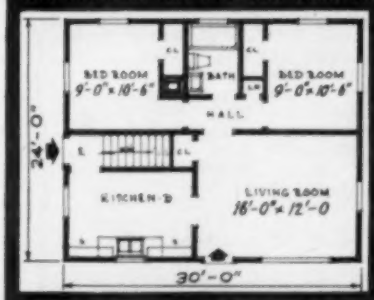

BUILT in as little as 1 week. Over 500 plans to choose from. Any size, any style — your plans or ours. FREE PLANNING SERVICE. FREE DELIVERY 1000 MILES! Direct from mills and factory — you save middleman's profit!

SAVE THIS AD FOR FUTURE DISCOUNT!

Your new home is all put up, roof shingled, house completely enclosed, with ⅔ of the carpenter work done for you — or we'll complete carpenter work for a little extra. Ready-hung doors, aluminum combination storms and screens, blanket insulation, and all inside finish material in hardwood furnished. West Coast dry lumber. Thermopane picture window.

5% WINTER DISCOUNT
if you order now to be built anytime this year

Visit our model home and office — for FREE floor plans and information at no obligation, write to—

TRANS-WORLD HOMES
DEPT. 129 HOTEL ALBERT BLDG. ALBERT LEA, MINN.

One of the Largest Farm Home and Motel Builders in 50 States!

MANY OPEN HOUSES! Write for date, place and sqy't.

FOR SALE-BULLS

Born in 1959—ready to go to work. Prices reasonable; P-T records on some. Member: Performance Registry International.

NEW MELLERAY ABBEY
Dubuque, Iowa
10 mi. So. of Dubuque on Hwy. 151 & 2 mi. West

DOR-MAC'S BARDOLIERMERE 21st

Owned jointly with the University of Illinois and Caylor and Caylor.

BARDOLIERMERE N T

Sired by Dor-Mac's Bardoliermere 21st out of the dam of "Julius" the 1955 International Grand Champion steer.

ILLINI BELL BOY

Come and see us — we have cattle for sale

KEITH V. TURNER
CHAMPAIGN, ILLINOIS

NOW SHOWING!

at the farm

Aberdeen-Angus at their best

Featuring an All-Star cast
Popular families and bloodlines.

Cattle For Sale At All Times

MILLER FARMS
PERSIA, IOWA
Phone: IVanhoe 8-2563

25 YEARS THE LEADER

STONE'S NECK CHAIN TAGS

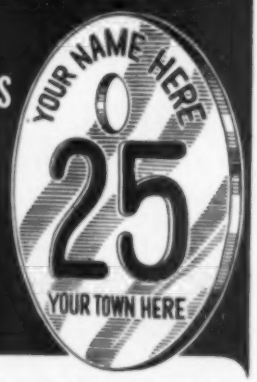

Solid brass tag has deeply cut, large numbers filled with black enamel and baked in for lasting quality. Extra charge for imprinting name and address on tag.

See your nearest supplier or write for FREE literature on the

COMPLETE STONE LINE

- Tattoo Outfits
- Ear Notchers
- Combs
- Cattle Leaders
- Branding Irons

STONE Manufacturing & Supply Co.

1212 Kansas Ave.
Kansas City 27, Mo.
DEPT. AA2

CHANDLER - JOHNSON - STEWART SALE

Waurika, Oklahoma, December 5, 1960

SUMMARY:

148 Lots	$56,517.00, average	$381.87
148 Bulls	56,517.00, average	381.87
Top 10 Lots	6,540.00, average	654.00

Top Bull—Lot 1—**Privet of Walls;** 4-25-55; s. Placket of Clackmae; Henry Schlittler, Graham, Tex. $850.00

SALE REPORT
(Includes lots which sold for $375.00 or more)
Buyers Oklahoma unless otherwise stated

BULLS:

LOT	CALVED	BUYER	PRICE
2	2-17-59	A. B. Green, Purcell	700
3	2-28-59	Erb Rockley, Sulphur	435
4	2-27-59	Clay Johnson, Jr., Ft. Worth, Tex.	430
5	12-22-58	Clay Johnson, Jr.	440
8	3-12-59	Spur Valley, Coalgate	435
9	6-24-59	Spur Valley	435
10	6-8-59	Garlan Eubanks	435
11	2-25-59	Jack Freeman, Texhoma	775
12	4-1-59	Erb Rockley	450
13	4-24-59	Virginia Banks, Milo	450
14	3-3-59	C. B. Cattle Co., Archer City, Tex.	435
15	4-11-58	Virginia Banks	500
17	5-20-59	Jack Freeman	460
18	3-16-59	Dale Cooksey, Minco	480
22	5-14-59		450
23	4-6-59	C. B. Cattle Co.	460
24	3-3-59	Jack Freeman	540
26	5-1-59	Miles Rucker, Santo, Tex.	460
27	6-21-59	Clarence Buce, Burkburnett, Tex.	390
29	5-17-59	Erb Rockley	430
30	12-5-58	Dean Kroeger, Ft. Worth, Tex.	450
31	4-23-59	Clay Johnson, Jr.	390
32	1-14-59	C. B. Cattle Co.	400
33	2-15-59	W. B. Brewer, Ryan	460
34	1-1-59	C. B. Cattle Co.	385
35	4-15-59	Jack Freeman	500
37	6-17-59	C. B. Cattle Co.	400
43	4-19-59	C. B. Cattle Co.	385
55	5-27-59	Virginia Banks	390
58	6-6-59	Arthur Phillip, St. Joseph, Tex.	370
61	1-18-59	Roger & Roger, Henryetta	375
63	1-29-59		425
64	5-4-59	Miles Rucker	400
65	4-27-59	Springer, Ardmore	425
66	3-16-59	Jack Freeman	435
67	4-2-59	C. B. Cattle Co.	435
68	3-23-59	W. W. Purdy, Frederick	725
69	5-17-59	C. B. Cattle Co.	420
70	5-15-59	C. B. Cattle Co.	410
73	5-12-59	Cliff Simmons, Waurika	450
74	4-27-59	Sid Spear, Ada	500
75	4-20-59	Sid Spear	410
76	7-8-59	Sid Spear	410
77	5-29-59	A. B. Green	525
78	4-24-59	A. L. Knox, Forestburg, Tex.	475
79	3-5-59	Sid Spear	410
80	5-3-59	Dean Kroeger	430
81	3-19-59	A. B. Green	525
82	5-30-59	Sid Spear	410
83	4-22-59	Clay Johnson, Jr.	435
84	4-21-59	Yancey Cattle Co., Yancey, Tex.	450
85	4-16-59	H. A. Gresham, Wichita Falls, Tex.	460
86	3-13-59	Yancey Cattle Co.	410
87	3-18-59	Spur Valley	400
88	4-15-59	Dale Cooksey	450
89	3-1-59	Jack Freeman	650
90	3-8-59	C. C. Lucas, Anadarko	450
91	6-2-59	L. F. Richardson, Davis	400
92	6-10-59	Sid Spear	410
93	5-29-59	Blythe & Birch Angus Ranch, Davis	390
94	5-19-59	Spur Valley	425
95	5-14-59	Charles Fowl, Waurika	625
96	5-2-59	Jack Freeman	490
115	11-7-58		435
116	12-2-58	Leon Moser, Henryetta	385
117	5-25-59	Acorn Farms, Comanche	400
118	9-10-58	Virginia Banks	425
120	6-30-59	Spur Valley	375
122	9-9-55	Henry Schlittler	625
125	3-24-59	C. B. Cattle Co.	435
126	4-29-59	Virginia Banks	500
127	3-13-59	Virginia Banks	460
132	3-15-59	C. B. Cattle Co.	435
133	2-27-59	C. B. Cattle Co.	400
136	2-24-59	Clayton Ranch, Bison, Tex.	510
141	6-14-59	Flat Land Angus Farm, Enid	400
142	6-8-59	Dale Cooksey	385
151	6-16-59	Springer	410
152	5-17-59	Ben James, Waurika	400

PRICE ANGUS RANCH SALE

Emporia, Kansas, November 21, 1960

SUMMARY:

70½ Lots	$22,065.00, average	$312.97
23½ Bulls	10,905.00, average	464.04
47 Cows	11,160.00, average	237.44
Top 10 Lots	5,980.00, average	598.00

Top Bull—Lot 1—**P A R Bardoliermere 14;** 3-1-59; s. Dor-Mac's Bardoliermere 63; Francis Perrier, Eureka, Kan. (½ Interest) 985.00

Top Bull— Lot 2—**P A R Bardoliermere 14;** 3-22-59; s. Dor-Mac's Bardoliermere 63; E. H. Dimick, Lawrence, Kan. 985.00

Top Female—Lot 27—**Miss Blackcap 14 of P A R;** 8-5-59; s. Dor-Mac's Bardoliermere 63; Dean Hauserman, Wichita, Kan. 300.00

SALE REPORT
(Includes lots which sold for $250.00 or more)
Buyers Kansas unless otherwise stated

BULLS:

3	4-1-59	Ray Buxton, Hartford	340
4	5-1-59	Spur Ranch, Sudan	500
5	5-5-59	Spur Ranch	400
6	5-5-59	E. J. Domnanish, Princeston	400
7	5-6-59	Goring Ranch, Woodbine	375
8	5-13-59	Spur Ranch	400
9	6-6-59	Spur Ranch	380
10	6-10-59	E. A. Shockley, Lebo	635
11	7-3-59	Clarence Mehl, Beloit	600
12	7-12-59	Eldon Beamer, Hartford	350
13	7-24-59	Sam Curry, Council Grove	400
14	2-1-59	Spur Ranch	290
15	3-18-59	Ray Buxton	300
16	3-25-59	A. J. Thomas & Sons, Silver Lake	400
17	5-7-59	Spur Ranch	525
18	6-6-59	Spur Ranch	500
19	6-6-59	E. M. Goldsberry, Emporia	300
20	1-6-59	Goring Ranch	350
21	1-6-59	Spur Ranch	350
22	11-18-58	Goring Ranch	390
23	7-24-59	Spur Ranch	300
24	4-1-59	Fred Garrett, Burlington	450

FEMALES:

25	7-1-59	Dean Hauserman	290
32	7-3-59	Dean Hauserman	295
33	7-1-59	Dean Huserman	295
36	7-24-59	Dean Hauserman	280
37	7-10-59	Dean Hauserman	260
43	3-15-59	Dean Hauserman	275
49	11-24-55	Harry Boles, Fall River	250
—hs		Raymond Voress, Grady	140
51	6-1-53	Harry Boles	225
—hs		Dean Hauserman	150
52	2-20-53	R. A. Enochs, Topeka	300
54	9-11-51	E. H. Dimick	255
56	8-5-49	E. H. Dimick	255
57	6-12-49	Flint Hills Angus Farm, Manhattan	160
—hs		Lazy J C Ranch, McPherson	155
58	4-23-49	Flint Hills Angus Farm	265
59	1-25-49	Koffman Bros., Gridley	270
61	11-4-47	Glen Braden, Eureka	250
65	—hs	Dean Hauserman	250
67	1-31-56	Tony & Earl Olson, Eureka	300
68	7-29-54	Tony & Earl Olson	300
70	6-3-50	E. H. Dimick	255

PAUL, FRED GOOD SALE AVERAGES $588

The Paul and Fred Good Dissolution Sale, held at the Van Wert County Fairgrounds, Van Wert, O., on December 6th, proved quite successful with 48 lots grossing $28,215 for an average of $588. Five bulls brought an average of $489 each, and 43 females figured $599 a head.

A good crowd was on hand, and the cattle sold into five states and Canada.

Topping the sale was Ankony Queen Mother 17th and her heifer calf who brought $1,500 each for a total of $3,000. The cow, an eight-year-old daughter of Homeplace Eileenmere 999-35th, was rebred to O. Bardoliermere 105th and sold to Henry Rumple, Bern, Ind. The bull calf by O. Bardoliermere 5th was purchased by Sunset Bay Farms, Forest, Ont. Sunset Bay also bought two heifer calves by O. Bardoliermere 5th, and these heifers and their dams made up the next two high-selling lots. One was Ankony Blackcap 54th, an eight-year-old daughter of Eileenmere 1032d rebred to O. Bardoliermere 105th, selling for $1,000 to Timberline Stock Farm, Congerville, Ill. The heifer calf in this case brought $850.

Sunset Bay paid $625 for the calf at side of Karama of Artanna who in turn was purchased for $825 by Homewood Farm, Powell, O. Rebred to the "5th", this good cow is by Ankonian 3288th and is out of a daughter of Whitney Bandolier 5th.

SUMMARY:

48 Lots	$28,215.00, average	$ 587.81
5 Bulls	2,445.00, average	489.00
43 Cows	25,770.00, average	599.30
Top 10 Lots	12,620.00, average	1262.00
Top Bull—Lot 3—**Koran**; 1-8-55; s. Imp. Koran P of Balfron; Jennings Bros., Highmore, S. D.		700.00
Top Female—Lot 7—**Ankony Queen Mother 17**; 12-14-52; s. Homeplace Eileenmere 999 35; Henry Rumple, Berne, Ind.		1500.00
—be	Sunset Bay Farms, Forest, Ont.	1500.00

SALE REPORT

(Includes lots which sold for $350.00 or more)
Buyers Ohio unless otherwise stated

BULLS:

LOT	CALVED	BUYER	PRICE
1	1-18-59	Thomas Fisher, La Fayette	$ 400
4	11-1-58	Rocky Ridge Farm, Waterville	410
x	12-21-56	Rynoka Farm, Milford Center	600

FEMALES:

5	4-16-50	Sommerdale Stock Farm, Eau Claire, Mich.	400
6	2-17-51	Howard Alspach, Delphos	425
8	7-15-52	Timberline Farms, Congerville, Ill.	1000
—be		Sunset Bay Farms	850
9	5-3-53	Sommerdale Farms	435
10	8-2-54	Homewood Farm, Powell	825
—be		Sunset Bay Farms	625
11	9-5-56	Leo Lamb, Canal Winchester	610
12	7-2-56	George Tomlinson, London	400
—be		Chris-Leo Farm, Urbana	350
13	2-1-59	Homewood Farm	800
14	1-18-57	Homewood Farm	700
—be		Pamela Link, Delaware	650

Herd Sires . . .

DOR-MAC'S BARDOLIERMERE 136th

Sired by the famous O. Bardoliermere 2d sire of four International Grand Champion bulls.

EILEENMERE 1754th

A top son of Eileenmere 1100th out of Thousand Hills Blackcap 14th.

BARBARA OF BRADMAR 10th

A Bradshaw bred bull that is siring females and bulls that are proving to be outstanding brood cows, and top herd bull prospects.

FOR SALE: 20 Cows (many with calves at side)
20 Bred Heifers (bred to the above bulls)
10 Open Heifers

"Home of the Barbara M's"

Carl and Adam Schlipf

GRIDLEY ILLINOIS

2 miles west and one mile south of Gridley.

Sorrell and Paris are consigning to the

HARTSAW COVE SALE

LIVINGSTON, TENNESSEE

MARCH 11

5 heifers bred to K B Eileenmere 393
5 open heifers by Millardenmere 1349, son of Ankonian O. B. 13th, the 1955 International Grand Champion.

K B EILEENMERE 393d 2794259

Sire: Moles Hill Eileenmere 78th 1848036	Homeplace Eileenmere 999-35th 1150941	Eileenmere 999th; Gammer of Bates
	Globe Hill Bluebloud Lady 1200680	Ankony Magician; Blueb. L. 4th of Chem.
Dam: Ankony Eulima 3d 1701924	Eager of Derculich (131288)	Pr. Pridemar of Gaidrew; Eschele of Derculich
	Elma 2d of Mylnefield 1638708	Embask of Derculich; Eulima 43d of Kilham

O. B. SORRELL - C. D. PARIS

SPARTA, TENNESSEE

WORTH WRITING FOR!

FARNAM

IT'S FREE!

COMPLETE NEW 1961 CATALOG
of Livestock Equipment, Insecticides and Veterinary Specialties. Including "Complete Line of Cattle Oiling Equipment".

FARNAM COMPANIES Dept. N-12
8701 No. 29th St., Omaha 12, Nebraska

Please send "Complete New 1961 Catalog" to

Name_____
Address_____
City_____ State_____

APPLEWOOD ANGUS FARMS

9TH PRODUCTION SALE

To be held at the Franklin County Fairgrounds

FRANKLIN, NEBRASKA

SATURDAY, MARCH 11, 1961

Sale at 12:30 P. M.

This sale will be held in a heated pavilion, rain or shine. Sale headquarters will be at the Lincoln Hotel, Franklin, Nebraska.

SELLING 63 HEAD

36 BULLS & 27 FEMALES

HERD SIRES:

BANDOLIER 412 of WILTON, a son of Bandolier 523 of Wilton

BARDOLIER 405 of WILTON, a grandson of Black Bardolier of White Gates 3d

BARDOLIER 19 of INDIAN CREEK, a Bardolier-Bell Boy bred bull

HARNERS BARDOLIER 2d, a son of Dor-Mac's Bardoliermere 10, the International Grand Champion

Auctioneer Ralph Kuhr, Blair, Nebraska — **George Vest for the Journal**

For Catalogs & Information, write:

DOYT AYRES
Riverton, Nebraska

ED POLKA, Sale Manager
Riverton, Nebraska

PAUL L'HEUREUX
Campbell, Nebraska

15—11-5-56—Groveport Farm, Groveport 650
16—7-11-58—Jennings Bros. 290
17—9-30-58—W. L. Mead, Norwalk 350
18—1-11-58—Charles P. Depp, Milan, Mich. 385
—he Kitty Kurtis Farm, Tecumseh, Mich. 450
19—11-11-57—Homewood Farm 500
—he George Kohn, La Grange, Ind. 435
21—3-23-59—Gale Strayer & Son, Elida 350
23—12-15-59—Warner Grove Farm, Greenville 800
24—9-17-56—Max Nellans, Mentone, Ind. 510
25—7-23-56—Kitty Kurtis Farm 420
28—7-10-53—Tom White, Norwalk 370
29—4-13-55—Carl Mack, Wapakoneta 415
30—8-1-53—Jennings Bros. 300
—se Howard Alspach 160
33—7-22-51—George Tomlinson 350
34—6-5-57—Holiday Farm, Adn, Mich. 850
35—1-3-55—Kitty Kurtis Farm 685
44—5-25-57—Kitty Kurtis Farm 400
45—5-27-59—Staley Farms, Liberty, Mo. 575
46—5-28-59—Wayne Knolls Farm, Marshallville 635
47—10-9-59—Timberline Farms 500

BAIN-HARPSTER-SULLENGER SALE

Cameron, Missouri, December 10, 1960

SUMMARY:

65 Lots	$20,765.00, average	$319.46
20 Bulls	6,110.00, average	305.50
45 Cows	14,655.00, average	325.66
Top 10 Lots	5,345.00, average	534.50

Top Bull—Lot F—**Elbamere R 208;** 3-30-58; s. Ruler Eileenmere 375; Harry Holt, Excelsior Springs, Mo. 560.00

Top Female—Lot 33—**Meretta J F 9;** 5-8-58; s. Homeplace Eileenmere 664; Homeplace Farms, Cameron, Mo. 700.00

SALE REPORT

(Includes lots which sold for $300.00 or more)
Buyers Missouri unless otherwise stated

BULLS:

LOT CALVED BUYER PRICE

1—4-1-59—Murray Wendell, Chillicothe 480
2—3-5-59—Harry Holt 530
3—3-1-59—Gene Gulick, Buhl, Idaho 425
4—1-18-59—Dudley Hughes, Osborn 415
5—2-25-59—A. E. Perry & Son, Osborn 400
6—3-23-57—Ed Pickens, Stewartsville 370
7—10-20-59—Paul Mathes, Eagleville 400
8—9-3-59—Burt Stewart, Bogard 300

FEMALES:

19—3-2-58—John Fuska, Cameron 400
22—3-1-56—John Fuska 300
23—6-5-55—Paul Brown, Lathrop 310
24—6-12-51—Ted Sloan, Hamilton 275
—he E. G. Sneed, Cowgill 160
25—4-26-57—E. S. Cross, Wheeling 340
—he Bixley & Allen, Cameron 260
26—3-29-56—Aubrey Kite & Son, Odessa 300
27—4-23-56—E. E. Alden & Sons, Kidder 300
28—1-1-55—Paul Brown 325
29—4-12-58—Level Acres, Osborn 250
—he E. G. Sneed 175
30—3-30-58—Level Acres 270
—he Paul Van Meter, Queen City 230
31—2-18-58—Ed Pickens 265
—be Larry Stewart, Bogard 165
32—2-3-60—Homeplace Farms 300
35—3-21-58—John Palmer & Son, Kingsville 340
39—11-23-56—Homeplace Farms 360
40—7-20-55—John Palmer & Son 360
41—10-20-56—J. D. Lasher, Jameson 325
46—9-12-59—Dan Tucker, Gallatin 330
48—8-28-59—Dan Tucker 330
50—8-26-59—Dan Tucker 330
52—9-20-59—Dan Tucker 330
53—3-11-59—John Fuska 510
54—4-15-59—John Fuska 600
57—7-28-56—J. D. Lasher 300
X—3-25-49—Ed Pickens 160
—be Ted Sanders 145

ABERDEEN ANGUS *Journal*

WESTERN SECTION

DEDICATED EXCLUSIVELY TO THE IMPROVEMENT
OF THE WORLD'S GREATEST BEEF BREED

Nebraska ANGUS NEWS

Mrs. Percy Upton, Correspondent
Madison, Nebraska

BARDOLIER, BELL BOY AND REVOLUTION BREEDING
"A herd bull is where you find him"
Reputation Breeding & Quality
Middle-of-the-Road Type
RALPH MAY • VALENTINE, NEB.

FREE FOR FREE "GET ACQUAINTED" COPY OF AMERICA'S TOP LIVESTOCK MAGAZINE, SEND NAME AND ADDRESS: THE CATTLEMAN
NO SALESMAN WILL CALL—YOU ARE NOT OBLIGATED!
410 E. WEATHERFORD
FORT WORTH, TEXAS

NEBRASKA ANGUS BREEDERS "TENTH ANNIVERSARY" FUTURITY, FEBRUARY 20-22

The "Tenth Anniversary" Futurity Show and Sale of the Nebraska Angus Association will be held at the Platte County Agricultural Park at Columbus, Nebraska, February 20-22. This annual event is regarded as Nebraska's "Angus Show of the Year" where the "Cream of the Crop" from Nebraska's leading herds are paraded.

Thirty-five breeders have entered 160 head of Angus for the Senior Futurity which opens Tuesday morning, February 21, at 9:00 A. M.

Harold Bohlender, well-known Angus breeder of La Salle, Colorado, will make the placings in the Senior Futurity, Junior Futurity and the show of sale cattle.

Forty junior exhibitors have made 68 entries for the ninth annual Junior Futurity. This event is scheduled for 1:00 P. M., Monday, February 20. Premier award will be a registered Angus heifer, this year's gift coming from the Stoeger Angus Farm herd at North Platte, Nebraska.

The Junior Steer Show, scheduled for 10:00 A. M., Monday morning will open the three-day event. Fifty Angus steers are expected to show. Champion and reserve champion awards in this event are feeder calves given by individual members of the Nebraska Angus Association.

In the registered cattle sale that will be on Wednesday, February 22, 34 bulls and 19 females will be placed by Judge Bohlender during the morning and auctioned in the afternoon, the sale opening at 1:00 P. M.

The annual business meetings of both the Senior and Junior Nebraska Angus Associations will be held Monday evening, February 20, following the Dutch Lunch "Get-Together" at the Columbus City Auditorium at 6:30 P. M. The meetings are set for 8:00 P. M. A party and dancing is planned to follow the Junior meeting.

The "Angus Nebrelles" annual business meeting and luncheon for members and friends of the auxiliary of the Nebraska Angus Association will be held Tuesday, February 21, in the Administration Building at the Agricultural Park. Served by the Methodist Ladies of Columbus, the event is scheduled for 11:30 A. M.

The association's annual banquet, to be held at 6:30 P. M., Tuesday, February 21, at the City Auditorium, will highlight the event when presentation of show awards and honors will be made. Bernard Briggs, Angus breeder and renowned hunter and traveler of Alliance, Nebraska, will be the featured speaker, relating experiences of his travels and hunting expeditions.

President of the Nebraska Angus Association is Denzel J. Anderson, Clearwater; secretary-treasurer and sale manager is Percy H. Upton, Madison and vice-president is Glen B. Railsback, Lincoln. Serving the Junior association are Lyle Lovitt, President, Mason City; John Votaw, Jr., Vice-President, Wellfleet; Marvin Williams, Sec'y-Treas., Clarks. Mrs. Chas. F. Beermann, Dakota City, is president of the "Angus Nebrelles"; Mrs. Marvin Folken, Richland, Vice-President; and Mrs. William J. Chavet, Omaha, secretary-treasurer.

— Nebraska —

Committees appointed by President

At The Nebraska Futurity, Columbus

On February 22, we are selling two-thirds interest in Verolamere 30, a January 1959 son of Eileenmere 1042d and out of Blueblood Lady R. A. F. 2d. Verolamere 30 won his class in the 1960 Nebraska State Futurity. On official 100-day gain test he gained 395 pounds. Also selling at the Futurity a double bred Eileenmere 1042d Blueblood Lady heifer. She is bred to Bardoliermere M 12, our son of the Mugge bull, Dor-Mac's Bardoliermere 70th.

VERN & ZEOLA DOMEIER SUTTON, NEB.

EBON BARDOLIER 30th

M-M Ranch

Headed by
Ebon Eileenmere 30 2534391
Ebon Eileenmere 15 2244496

These are both sired by Eileenmere 1257th . . . the bull that did such a good job for Charles Beermann. Our herd is Officially Production Tested and is the TOP herd in Holt County. We are proud of our record—for the past six years we have had a Champion or Reserve Champion in Holt County Sale. A heifer bred by us was champion in the 1960 Columbus sale. Our past record speaks for our cattle. Better your product . . . buy a better bull. See us 3 miles S. E. of O'Neill on highway No. 20, then ¾ mile east.

E. L. MINER SHARI KLASNA RUSS D. MINER
O'Neill, Nebraska Phone 564J31

SPENCE ANGUS FARMS

CRAB ORCHARD, NEBRASKA

DOR-MAC'S BARDOLIERMERE 176, by the famous "Sire of Champions", O. Bardoliermere 2d. Full Brother to Dor-Mac's Bardoliermere 3d, the great sire at Rally, Walbridge and Wayne Knolls Farms. See their ad and picture of the "3d" in this issue.
DOR-MAC'S BARDOLIERMERE 182, by the famous "Sire of Champions", O. Bardoliermere 2d from the 1960 McLean show herd. Placed 3d at Missouri State Fair and 4th at National Futurity.
KERMAC MARSHALL 121, by Hyland Marshall, owned jointly with KerMac Angus Ranch.

"We might have your next herd sire"

ROBIN A. SPENCE 1300 Jefferson St., Beatrice, Nebraska

NEBRASKA

10th ANNUAL FUTURITY SHOW & SPRING SALE

FEB. 20-21-22, 1961 • COLUMBUS, NEB.

The "Power of Progress" Show held in the "City of Power and Progress"

All Judging and Show events and the Sale will be held in the Pavilion at the Platte County Agricultural Park, Columbus, Nebraska, located on the east edge of Columbus.

NEBRASKA'S ANGUS SHOW OF THE YEAR

SCHEDULE OF EVENTS:

MONDAY, FEBRUARY 20

10:00 A.M. Junior (4-H & FFA) Steer Show
1:00 P.M. Junior Futurity (Breeding Heifer) Show (68 entries from 40 exhibitors)
6:30 P.M. Dutch Lunch "Get-Together" (City Auditorium)
8:00 P.M. Nebraska Angus Association Annual Business Meeting Nebraska Junior Angus Association Annual Business Meeting, followed by Party and dancing (City Auditorium)

TUESDAY, FEBRUARY 21

9:00 A.M. Senior Futurity Show (160 entries from 35 breeders)
11:30 A.M. "Angus Nebrelles" Annual Luncheon and Business Meeting (Administration Bldg., Agricultural Park)
2:00 P.M. Senior Futurity, continues
6:30 P.M. Annual Banquet (City Auditorium)

WEDNESDAY, FEBRUARY 22

9:00 A.M. Show of Sale Cattle
1:00 P.M. Sale of Cattle

JUDGE:
Harold Bohlender, Angus breeder of LaSalle, Colorado

EVERYONE IS INVITED TO ATTEND ALL EVENTS

SALE WEDNESDAY, FEB. 22

Show at 9:00 A. M. Sale at 1:00 P. M.

SELLING 53 LOTS

34 BULLS 19 FEMALES

BULLS are of popular bloodlines, consisting of two-year olds, long yearlings; 2 toppy bull calves. You could find your next herd bull here!

FEMALES: 7 bred heifers and 12 open heifers. This is a top quality group—definitely foundation material.

Quality Cattle of Popular Bloodlines

Auctioneer: Ralph Kuhr

For information, room reservations and catalogs, contact:
Percy H. Upton, Sec'y-Sale Mgr., Madison, Nebraska

THE NEBRASKA ANGUS ASS'N

Denzel J. Anderson, to serve for the 1961 Nebraska Angus Futurity and Spring Show and Sale are: (first named —chairman) Ethics Committee: William J. Chavet, Omaha; Richard J. Bruner, David City and Ervin E. Bergt, Schuyler; Futurity Committee: Percy H. Upton, Madison; Russ Vanderkolk, Bellwood; Denzel J. Anderson, Clearwater; Bill Yates, Platte County Agriculture Agent, Columbus; Mr. and Mrs. Dallmont Erickson, Elgin; Lyle Lovitt, Pres. Junior Angus Ass'n, Mason City; Banquet and Program Committee: Mr. & Mrs. Russ Vanderkolk, Bellwood and Mr. and Mrs. Marvin Folken, Richland.

— Nebraska —

At the Merrick County, Neb., 4-H Achievement party held in December—Marvin Williams, Clarks, received a county award for both Beef and Agriculture; Marlene received county awards for Beef, Clothing and Achievement and Karen Williams received an award in Beef. Karen reports: "At their recent 4-H Club meeting, the new film from the American Angus Association, 'An Angus In Your Future' was enjoyed. In color and sound, it was very interesting." Marvin, Marlene and Karen are members of the Pleasant Hill 4-H Club of Clarks.

SELLING AT THE NEBRASKA FUTURITY

At Columbus on February 22, one two-year-old bull and one bred female. Both are sired by Homeplace Eileenmere 568 (1956 American Royal Champion). Both are from dams sired by Homeplace Eileenmere 311. The female is bred to Homeplace Eileenmere 1035, a top son of the 999-35th.

L. B. TODD & SONS **MURRAY, NEBRASKA**

GRAFF ANGUS FARM

Home of White Gates O B 44th 2577518

WELCOME TO THE NEBRASKA FUTURITY AT COLUMBUS

R. Chester Graff **BANCROFT, NEB.** **Curtis Graff**

WJC ANGUS CONSIGNS 6 HEAD

To The Nebraska Futurity, Columbus

Selling 2 exceptionally good bulls and 4 fancy yearling heifers, all half brothers and sisters to our high selling bull at Ainsworth at $1,500. Lot 48 bull is out of the Grand Champion female at the 1954 K-N Show and Sale while Lot 49 bull is out of a dam that is a half sister to the Ainsworth bull. Lots 50, 51, 52 and 53 females are selling open, Lot 51 being a full sister to Lot 48 bull. Championship breeding at its best.

WJC ANGUS **WILLIAM J. CHAVET** **OMAHA, NEBRASKA**

Selling at the Nebraska Futurity

Show and Sale, February 20-22, 1961, Columbus, Nebraska

5 Top 1960 Open Heifers . . . Definitely Foundation Stock

UP-MAR STOCK FARM PERCY AND MARGARET UPTON MADISON, NEBRASKA

DUROCS

HIGHEST IN PROFIT and MEAT VALUE

The red hog with more red meat! Long-time leader in litter-size, rapid growth and ruggedness; sure profit — always! Firm in fleshing and tops in meat value — long the leading breed of swine in America! Full range testing assures future progress. Write for information and help!

United Duroc Swine Registry

239 N. Monroe • Peoria, Illinois

PAUL SCALES MEAN PROFIT

PAUL MFG. CO.
Box 1007 Dept. A
DUNCAN, OKLAHOMA

OREGON HOLIDAY SALE

Portland, Oregon, December 10, 1960

SUMMARY:

65 Lots	$23,005.00, average	$353.92
4 Bulls	2,160.00, average	540.00
61 Cows	20,845.00, average	341.72
Top 10 Lots	5,855.00, average	585.50
Top Bull—Lot 59—**Hoots Eileenmere 11;** 10-16-58; s. Eileenmere 1350; Phillips Ranch, Baker, Ore.		650.00
Top Female—Lot 15—**Emerald Pride 7;** 3-29-59; s. Ankonian O B 120; Steven Jones, McMinnville, Ore.		775.00

SALE REPORT

(Includes lots which sold for $300.00 or more)
Buyers Oregon unless otherwise stated

BULLS:

LOT	CALVED	BUYER	PRICE
58	8-31-58	Kenneth J. Wilson, Kent	450
60	4-15-59	L. H. Pierce, No. Bonneville, Wash.	510
69	7-4-59	Bill Reed, Warrington	550

FEMALES:

1	2-28-58	Eliza W. Sullivan, Estacada	420
2	5-4-59	Douglas Schile, Vancouver, Wash.	350
3	6-4-59	Mr. & Mrs. Willard M. Powell, Cheshire	390
4	9-4-58	Ole & Irene Anderson, Junction City	320
5	9-5-58	Gene W. & Violet L. Sullivan, Estacada	430
6	9-20-58	Judy Reed, Warrington	380
7	10-27-58	J. W. Freeman, Baker	500
8	12-1-58	Lewis A. Merz, Jr., Parkdale	520
9	1-1-59	Mr. & Mrs. Willard M. Powell	410
10	1-10-59	Paul M. Martin, The Dalles	600
11	1-26-59	Irl Davis, Canby	500
12	2-24-59	L. H. Pierce	310
13	2-28-59	Irl Davis	440
14	3-26-59	Island Acres Farm, Klamath Falls	360
16	4-14-59	J. W. Freeman	335
17	4-27-59	Douglas Schile	300
18	4-27-59	Marvin Jeppesen, Kesting	310
19	4-28-59	Island Acres Farm	375
20	4-28-59	L. H. Pierce	310
22	5-20-59	John Wright, Richland	375
23	5-25-59	Douglas C. Medler, Wasco	400
24	6-28-59	Island Acres Farm	400
25	7-3-59	Eric & Hattie Fisher, Oregon City	310
27	7-26-59	Silver Fir Ranch, Hillsboro	340
28	7-29-59	Silver Fir Ranch	350
29	8-12-59	Reginald K. Abelein, Boring	330
32	9-15-59	Judy Reed	405
33	10-1-59	Marvin Jeppesen	300
34	10-5-59	Leland C. Medler, Wasco	330
37	1-4-60	Leland C. Medler	360
38	1-15-60	Mary Cholick, Portland	320
42	2-25-60	Paul M. Martin	500
47	3-21-60	Bill Reed	325
54	5-20-60	Washore Angus Farms, Oregon City	460
55	6-19-59	Eldon G. Powell	350
61	3-2-59	Mr. & Mrs. Willard M. Powell	400
62	10-18-58	John Wright	750
66	11-5-59	Cathy Berg, Seaside	500

"Cream of the Crop" 3d Annual Production

BULL SALE FEB. 24

O'Neill Livestock Market, O'Neill, Nebraska

Selling: 48 Bulls & 10 Females

PROOF of these bulls is in the calves they sire. This past year calves from our herds have topped feeder sales in O'Neill, Columbus and Atkinson and have been at the top in the Norfolk Show, the Lincoln Fair and at Ak-Sar-Ben.

THESE BULLS will be rugged and ready to do a good job for you.

OUR PAST record of satisfying our buyers is proof that our bulls will merit your bidding today.

BULLS consigned in this sale will be sired by EILEENMERE A 4; EBON BARDOLIER 75; BARDOLIER M 18; OAKNOLL MODEL 2; EBON EILEENMERE 15; WALNUT EILEENMERE 15; EBON EILEENMERE 24.

Consigned From "The Homes of Champions"

DENZEL ANDERSON
Clearwater, Nebraska

DALLMONT ERICKSON
Elgin, Nebraska

SANDHILL ANGUS RANCH
Amelia, Nebraska

M-M RANCH
O'Neill, Nebraska

THE FIFTH ANNUAL

IDAHO Futurity Show & Sale

The GEM STATE

FEBRUARY 17th & 18th

SELLING:

85

Registered BULLS

11:00 A. M., Saturday

FEBRUARY 18th

County Fairgrounds

FILER, IDAHO

The largest consignment of Angus bulls offered in Idaho

ALL BULLS SERVICE AGE AND GRADED

SPONSORED BY:

IDAHO ANGUS BREEDERS' ASSOCIATION

For information and catalogs:

PAULINE D. HUNT, Sec.

Box 276

Meridian, Idaho

Idaho ANGUS NEWS

Pauline D. Hunt, Correspondent
Box 276
Meridian, Idaho

IDAHO FUTURITY SHOW AND SALE
FEBRUARY 17TH AND 18TH
FAIRGROUNDS, FILER, IDAHO

PROGRAM

Thursday—February 16th
7:30 P.M. No-host Dinner, Rogerson Hotel, Twin Falls
Annual Meeting & Election of Officers

Friday—February 17th
9:00 A.M. Showing of Futurity Cattle
1:00 P.M. Grading of Sale Bulls
8:00 P.M. Sale Banquet, Turf Club, Twin Falls

Saturday, February 18th
11:00 A.M. SALE
Drawing for Lions Club Steer prior to sale time

ANNUAL MEETING

Remember the annual meeting and election of officers will be held at the Rogerson Hotel on Thursday evening at 7:30 P. M. A no-host dinner will be served prior to the meeting.

We will be electing three board members as well as association president and vice-president. Mail ballots will be sent to each association member by February 2nd. If you find it impossible to attend the meeting be sure and vote by mail. Mail ballots should be returned to me by February 15th.

SHOW

Fifty head of "Blacks" have been nominated for the Futurity Show. Ken Gross of Sacramento, Calif. will be the official judge.

SALE

The 80 head of sale bulls will be graded starting at 1:00 P. M. on Friday. The official Idaho Grading Standard by the grading committee: Ken Gross, Harold Smith, Darlington and Dr. T. Donald Bell, Head of the Dept. of Animal Husbandry at the University of Idaho.

The bulls will be walked through the ring one at a time starting with the oldest bulls and the official grade will be placed on the animal before he leaves the ring.

The sale will start promptly at 11:00 A. M. on Saturday with Si Williams of Walla Walla, Wash. as auctioneer.

STEER RAFFLE

Just prior to sale time there will be a drawing for an Angus steer. This Steer Raffle is being sponsored by the Snake River Lions Club of Twin Falls. Raffle tickets are $1.00 each and will be on sale during the two-day Futurity Show and Sale events. The winner does not have to be present to win. Proceeds from the raffle will be used to buy equipment and supplies for the Cerebral Palsy School in Twin Falls.

BANQUET

The sale banquet will be held at the Turf Club, Twin Falls, again this year. Friday, February 17th — Social hour, 7:00 P. M.; dinner at 8:00 P. M.

PRODUCTION TESTING

A production testing program has been set-up by cattlemen in Washington County. The first cattle to go on records are 50 head of Angus from the Ace Hendricks ranch at Cambridge.

A strong Bandolier-Bardolier bred bull heading our herd

BARDOLIER DW 101

Assisted by a son of Homeplace Eileenmere 887 out of a daughter of Eva's Bandolier Lad

BLUE SKY EILEENMERE 887

BLACK GEM RANCH

Gene and Peggy Gulick

BUHL IDAHO

APPALOOSA NEWS

Published by the Appaloosa Horse Club. The official Breed Association and Registry for Appaloosas.

GEORGE B. HATLEY, Editor

50¢ Sample Copy — MOSCOW, IDAHO
$3.50 One Year

Montana ANGUS NEWS

Mrs. W. J. Harrer, Correspondent
Helena, Montana

Montana now has 570 members of the American Angus Association, that is there are that many breeders who are registering purebred Angus cattle. Voting delegates elected to the national convention in Chicago in December during the International were six: Carl Stimson, Belgrade; G. R. Milburn, Grassrange; Ken Conzelman, Bozeman; P. C. Fender, Belt; and Anton Lovfald, Belgrade. Alternate delegates were: Joe Lee, Belgrade; Gary Marbut, Missoula; Delmer H. LaVoi, Melville; James K. Turner, Hobson; Jamie Stevenson, Hobson, and Wells Andrews, Armington. The two delegates able to attend were W. J. Harrer and Ken Conzelman. At the banquet, attended by almost 900 Angus breeders and friends, Montana was represented by Mr. and Mrs. W. J. Harrer, Helena, Mr. and Mrs. Fred Harrer, daughter Nancy and son Ronald, Bozeman; Mr. and Mrs. Ken Conzelman, Bozeman, and Mr. and Mrs. Robert Sitz, Harrison.

Present at the American Angus Auxiliary meeting and luncheon at Chicago were Mrs. Robert Sitz, Harrison, Mrs. Ken Conzelman, Bozeman, Mrs. W. J. Harrer, Helena, and Mrs. Fred Harrer and daughter Nancy of Bozeman. The Montana Auxiliary was given a special award for winning the membership contest. The beautifully wrapped gift will be opened at the annual meeting of the Auxiliary which is scheduled in connection with the Montana Winter Fair at 9:00 A. M. Feb. 1, 1961 at the Baxter Hotel, Bozeman.

— Montana —

The first all-Angus consignment sale of registered calves held in Montana was sponsored by the South Montana Angus Association on Dec. 17 at the Bozeman Livestock Commission Company sales pavilion. The sale was termed a success by both consignors and purchasers, with a good crowd in attendance.

The auction opened with the sale of a registered heifer calf from W. J. Harrer and Sons, Green Meadow Ranch, Helena, the proceeds being donated to the treasury of the Montana Angus Auxiliary. The calf, Barbara Rose 14 of GMR sold to Wm. K. and James Turner of Hobson for $290.

There was a strong demand for the better bull calves. 19 bull calves consigned by Oscar Sales, Manhattan, averaged $367. One bull calf sold to Les Jones of Dillon, and one to Otto Beck, Deer Lodge, each bringing $500 for the Fair View Ranch, consignors. Bernard and Joan Benson, Bozeman, averaged $311 on three bull calves. Kyd Cattle Company, Charles Kyd, Three Forks, owner, averaged $301 on five bull calves. Giles Angus, Dillon, averaged $275 on two bull calves. Schulz Angus Ranch, Sheridan, averaged $250 on two bull calves and $185 on five heifers. Bill Huffine, Bozeman, averaged $156 on eight heifers. Anton Lovfald, Belgrade averaged $275 on two bull calves. W. K. and James Turner, Hobson, averaged $225 on their bull calf consignment and $160 on six heifer calves. Ken Conzelman, Bozeman, was the auctioneer. The Association has scheduled its next calf sale for December 1961.

— Montana —

Delmer H. LaVoi, manager of the Fair View Ranch, Melville, has announced the sale of seven bulls to the Flat Top Sheep Company, Rupert, Idaho, Dennis Burks and John Peavey, managers. Included in the purchase was a good herd sire prospect, FV Prince Peer 20, a junior yearling sired by Prince Peer 49 RLS, a son of the $60,000 Black Peer of Angus Valley, also Prince 105 B & D, the well known Fair View show bull, and Peer Knight 14 RLS, son of the top breeding Ralph Smith herd sire, Black Knight 160 of Angus Valley.

The Flat Top Sheep Company is owned by the mother of manager Peavey, Mrs. C. Wayland Brooks of Chicago, whose father, the late U. S. Senator John Thomas of Idaho, founded the ranch. A recent purchase of the neighboring James Laidlow Ranch increased the present holdings to 100,000 acres of deeded and leased land. With the Laidlow addition, the owners came into possession of 300 Angus cows, a herd founded 40 years ago with seed stock from Scotland. Present plans are to increase this number to 1,000 top commercial cows.

— Montana —

DATE SET FOR 1961 SHOW CASE SALE

Plans for the 1961 Show Case Sale to be held March 19 and 20 at the Missoula Livestock Auction Company, Missoula, Montana were made at the annual meeting of the Western Montana Angus Association, December 16, 1960, at the Palace Hotel, Missoula.

Four directors whose terms expired December 1 were reelected for another three years. They are Cy Corlett of Drummond, Clarence Hamm of Clinton, Gary R. Marbut of Missoula, and Clarence Paulson of Stevensville.

William R. Ohrmann of Drummond was elected President to succeed R. C. Peterson of Charlo. Other officers are Robert E. Carson of Polson, Vice-president, and Marbut, reelected Secretary-Treasurer.

ANGUS CATTLE
Registered and Commercial Females
Steer Calves
N BAR RANCH
G. R. "Jack" MILBURN
Grassrange, Montana

HAYHOOK RANCH
REGISTERED ANGUS
HEADED BY:
ROWLEY PRINCE D D 52
LIVINGSTON, MONTANA
78 MILES SOUTH ON 89
PEHR & GAIL ANDERSON Phone AC-2-3820

Fair View Ranch
MELVILLE, MONTANA
Why did we purchase 4 more sons of
ESSAR'S MARSHALL OF FAULKTON
Because we like the calves from his 3 sons now in use on the ranch.
They are: Good doing, Sizeable, Well balanced, Strong topped, Deep & thick, Heavy quartered.
Come in and see them.
Ralph E. Fair, Inc. Delmer H. LaVoi, Mgr.

HARRER'S "Uniformity Sale".....

GLEANMERE of GMR

He sells, as do 80 bulls of like breeding, quality, size and conformation. Outstanding.

EILEENMERE 36 GMR

By Eileenmere 1447. Selling many bulls of this top calibre. Bandolier, Bardolier, & Eileenmere breeding.

SELLING 130 HEAD OF MODERN BEEF MACHINES

80 selected bulls sell!

FRIDAY

FEB. 24

1961

Sale to be held in our heated Sale Barn at Green Meadow Ranch, 2 miles from downtown Helena

Think of it! Strapping big bulls from which to make your selection. They have conformation, quality and are so uniform that you can't go wrong. Many herd sire prospects sell.

BULLS READY TO GO . . .

with bone, substance, and quality. Outstanding individuals. We will weigh the bulls, no guess work. All bulls broke to halter. Bred for performance.

ATTEND OUR SALE

Come early, enjoy our hospitality. Inspect the sale cattle. Be our guest at dinner 6:30 P. M. at the Montana Club, Feb. 23d. You will be our guest all day of the Sale, Feb. 24th. Beef barbecued dinner 11:00 A. M. Sale starts at 12:00 noon.

Write for our descriptive catalog:
W. J. Harrer & Sons
Green Meadow Ranch
Helena, Montana

The price range at our annual auction could buy outstanding breeding stock—well within the price you can afford to pay.

AN OUTSTANDING SALE OF REGISTERED ANGUS

"HARRER ANGUS ARE BRED FOR THE FUTURE"

• • • • OF REGISTERED ANGUS

A cross section of the 50 selected females. Selling 50 selected females, all coming two year olds. Big, deep, broody, good headed individuals. Known throughout the west for outstanding quality and type. Examined safe in calf to top sires.

FEB. 24, 1961

50

selected females

Coming 2 yr. olds. The cream from our herd, with size, quality and conformation. They will be pregnancy examined before sale, no guess work.

Families are the best, well known and popular, and have proved themselves by their production in our herd for many years. Bloodlines are Bandolier, Bardolier, Eileenmere and Black Mar.

BEMINDFUL MISS 2d of GMR

Selling 50 females of the same breeding, size, quality, and conformation. Selected for this sale.

Auctioneers: Ken Conzelman
Pat Goggins

REGISTERED ABERDEEN-ANGUS CATTLE

GREEN MEADOW

W. J. HARRER & SONS
HELENA, MONTANA

Write for catalog

Best For the West
MONTANA ANGUS
Montana Angus Association
MEMBER

IN THE HEART OF MONTANA CATTLE COUNTRY

North Dakota ANGUS NEWS

Mrs. W. A. Plath, Correspondent
Davenport, North Dakota

AGASSIZ FARMS
HERD SIRES
Great Oaks Bardoleenmere 33d
by Great Oaks Bardoleenmere 17th
IOWANA BARRYMERE
by Barry Elleenmere 487th
BLACK BARDOLIER of AGASSIZ 34th
by Black Bardolier of Agassiz
W. A. PLATH
Davenport, North Dakota

HENKE STOCK FARM
"Home of the Eliminators"
See our cattle at the North Dakota Winter Show
H. D. HENKE
Hannover North Dakota
Ph. Sycamore 4-2197

VALLEY CITY WINTER SHOW
MARCH 6-11
Two big rugged bulls
one July 1958, one May 1959
Two bred heifers
May 1959
See our futurity cattle
at this show
Visitors welcome
BLUE TOP ANGUS
GEORGE BECKER
Sheldon, N. Dak. Phone 4505 Enderlin

ABERDEEN-ANGUS are on the MARCH
in the SOUTHWEST
The NEW MEXICO STOCKMAN
Will Keep you informed about this
BOOMING NEW MARKET
Send for Free Sample Copy
P. O. Box 616 ALBUQUERQUE, N. M.

STAR OF THE NORTH SALE ON NOVEMBER 4, 1961
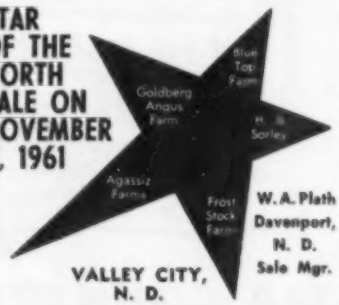

W. A. Plath
Davenport, N. D.
Sale Mgr.
VALLEY CITY, N. D.

WINTER SHOW FUTURITY AND SALES PLANNED FOR MARCH

Eighty calves have been entered in the Junior Futurity Show at Valley City, N. Dak., March 7. These will be shown by 4-H and FFA boys and girls. Of this number 23 are Angus. The Senior Futurity will have a total of 382 head, with 151 being Angus, which is a new record for any breed. The Senior Futurity will also be on March 7, with John Gauger, Clear Lake, S. Dak., as judge. Ray Orthand, of the University of Minn., has been asked to judge the Junior Futurity.

Sixty-two Angus will be sold on Friday, March 10, with the show at 8:00 A. M. and the sale at 1:30 P. M. John Gauger will also judge the sale cattle. During December, Ray Buchanan, Fargo, fieldman for the American Angus Ass'n, inspected sale cattle with the help of W. A. Plath and Tom Graven. There will be 19 heifers and 43 bulls in the sale.

NORTH DAKOTA WINTER SHOW JUDGING AND SALES SCHEDULE

Tuesday, March 7—Junior Futurity at 12:00 Noon; Senior Futurity, 2:00 P. M.

Wednesday, March 8—Senior Futurity, (Cont.) at 8:00 A. M.; Parade of Champions, 3:00 P. M.; Interbreed Championship, 4:00 P. M.; All Livestock Banquet, City Auditorium, 7:00 P. M.

Thursday, March 9—Angus Association meeting, Eagles Hall at 2:00 P. M. (all welcome); Angus Ladies meeting, Eagles Hall, 2:00 P. M.; Angus Banquet, Eagles Hall, 6:30 P. M. (all welcome).

Friday, March 10—Angus Sale Judging, 8:00 A. M.; Angus Sale, 1:30 P. M.

THREE TROPHIES TO BE PRESENTED AT WINTER SHOW

The Kenneth McGregor Memorial trophy for the Grand Champion Angus bull, the Marjoribanks trophy for the Grand Champion Angus heifer, and the Frank Richards trophy for the Grand Champion Junior Futurity Angus heifer will all be awarded at the North Dakota Winter Show. These are all traveling trophies which the breeder keeps for one year. Last year Charley Pekas, Regent won the McGregor and Marjoribanks trophies; Marion Plath, Davenport, won the Frank Richards trophy which was awarded for the first time.

The Kenneth McGregor trophy is a memorial to Mr. McGregor, who was a prominent Angus breeder in North Dakota and Minnesota. The Marjoribanks trophy was presented to the North Dakota Angus breeders by Lady Marjorie Pentland, Surrey, England, in memory of her uncle, Coutts Marjoribanks, who was one of the first Angus breeders in North Dakota, living in the Towner area when North Dakota became a state. Frank Richards, Secretary of the American Angus Association, is honored for his progressive leadership in the Angus field.

— North Dakota —

NORTH DAKOTA NOTES

Loken Homestead, Brocket, N. Dak., reports the greatest demand for Angus females locally than at any time in the 24 years the Lokens have been raising Angus. The following 4-H members have bought heifers: Kenneth Larson and Gregory Larson of Whitman, N. Dak.; Larry Bosh of Lawton, N. Dak.; and Morris Hanson of Petersburg, N. Dak.; Raymond Frost, Lankin, N. Dak.; and Trueman Ellingson of Dahlen, N. Dak., were purchasers of heifers and cows. Most of these were repeat buyers.

— North Dakota —

Leonard Johnson, Turtle Lake, N. Dak., purchased a bull and a heifer from W. A. Plath, Davenport, N. Dak., Mr. Johnson flew down in his private plane to make the selection.

Max Goldberg, Moorhead, Minn., and Ted Steffes, the manager of the Goldberg Angus Farm, selected six heifer calves which they bought recently from W. A. Plath, Davenport, N. Dak.

— North Dakota —

Clyde Barks, Egeland, N. Dak., reports selling a herd unit consisting of five yearling heifers and a bull to David R. Hennager of Langdon, N. Dak. David is a Vocational Agricultural student in the Langdon High School. This is a move on the part of David and his family to replace other grade cattle now on the farm.

Another recent bull sale was made to Lauritz and Gordon Amoth of Wales, N. Dak., from the herd of Snorest Farms, Egeland, N. Dak.

— North Dakota —

Mr. and Mrs. Charley Pekas, Regent, N. Dak., visited a number of their Angus friends on the way from the International Livestock Show in Chicago. Places where they stopped included: Model Angus Farm; McCormick Angus Farm, and Lewis Pierce's Woodlawn Farm: all of these in Illinois. In Iowa they visited at Waltin and Noel Angus Farms; Doc Warren Bowstead's. Traveling through Dunlap, Iowa, they visited the Don Houstons. Mr. Houston reported that

(Continued on page 129)

NORTH DAKOTA

ANGUS ASSOCIATION

WINTER SHOW AND SALE

At

Valley City, N. D.

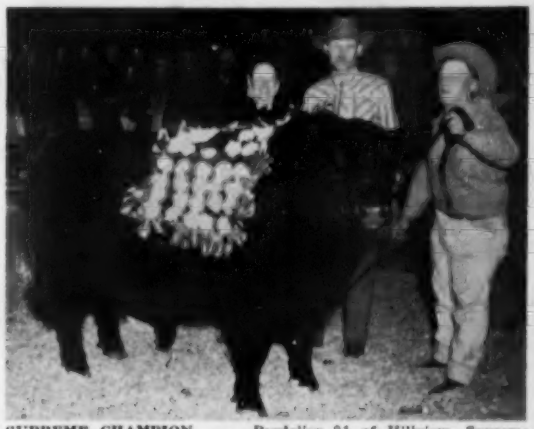

SUPREME CHAMPION . . . Bardoller 31 of Hillview, Supreme Champion over all breeds at the 1960 North Dakota Winter Show and Sale in Valley City. Pictured with the champion are owners Mr. and Mrs. Charles Pekas, Hillview Stock Farm at Regent, North Dakota. Lawrence Kluge, at the halter, showed the animal. Another champion will be crowned at this year's show on March 7 and 8.

Sale On Friday, March 10 At 1:30 P. M.

62 Head: 43 Bulls and 19 Females From These Consignors:

Agassiz Farm, W. A. Plath.....Davenport, N. D.
Agassiz Farm, Marion & Ronald Plath.....Davenport, N. D.
Barks, Clyde, Snorest Farm.....Egeland, N. D.
Barks, Ronald.....Egeland, N. D.
Biel, Henry.....Lefor, N. D.
Blue Top Angus Farm, George Becker.....Sheldon, N. D.
Bordulac Stock Farm, Darold Anderson.....Bordulac, N. D.
Cook, J. B. & Sons.....Fargo, N. D.
Cook, William.....Fargo, N. D.
Dawson, Lyle L.....St. Anthony, N. D.
Daws, Richard, Sunny View Farm.....Michigan, N. D.
Frost Stock Farm, Arland Frost.....Harvey, N. D.
Glencarnock Stock Farm, James McGregor.....Ada, Minn.
Goldberg Angus Farm, Max Goldberg.....Moorhead, Minn.
Graven Bros.....Spiritwood, N. D.
Haberman, Walter, Jr.....LaMoure, N. D.
Henke Stock Farm, Henry D. Henke.....Hannover, N. D.
Israel, Paul, Rising Sun Stock Farm.....Cando, N. D.
Lee, Charyl Kay.....Valley City, N. D.
Lockhart, Marlon.....McIntosh, S. D.
Loken Homestead, Gilbert Loken.....Brocket, N. D.
Martinson, Harold W., Corner Stock Farm.....Sanborn, N. D.
Meyer Bros.....Flasher, N. D.
Moore's Angus Farm, Wesley Moore.....Cogswell, N. D.
Moore, Diana Mae.....Cogswell, N. D.
Nelson Bros., Fairdale Angus Farm.....Braddock, N. D.
North Dakota State University.....Fargo, N. D.
Pekas, Charley J., Hillview Stock Farm.....Regent, N. D.
Sorley, H. A.....Cummings, N. D.
Sykora, Lloyd G...Churchs Ferry, N. D.

DATES TO REMEMBER:

Futurity Show—Tuesday, March 7 at 1 P.M. to be completed on March 8

Annual Meeting—Thursday, March 9 at 2 P.M., Eagles Ballroom

Banquet—Thursday, March 9 at 6:30 P.M., Eagles Ballroom

Sale Cattle — Show on Friday, March 10 at 8 A.M.; Sale at 1:30 P.M.

SALE COMMITTEE:

George E. Strum, Sale Manager.....NDSU, Fargo, N. D.
Henry Henke.....Hannover, N. D.
W. A. Plath.....Davenport, N. D.
Larry Iverson, Winter Show Sale Manager.....Valley City, N. D.

JUDGE: John Gauger, Clear Lake, South Dakota

AUCTIONEER: Freddie Chandler, Chariton, Iowa

George Vest for the Journal

South Dakota ANGUS NEWS

Mrs. Glen A. Eikmeier, Correspondent
R. R. 4, Box 50, Pipestone, Minnesota

COMING ANGUS EVENTS

Angus cattlemen from the Great Sioux Empire and several neighboring states have entered consignments to the 1961 Sioux Empire Farm Show to be held on Thursday, February 2, at Sioux Falls. Competition will be keen as consignors vie for the $100 award given to the Grand Champion Bull. Dr. H. M. Briggs from S. D. S. C. will serve as judge and Ralph Kuhr will again be the auctioneer so be sure and plan to attend.

Another coming event of interest to all S. D. Angus people will be the annual winter show and sale at Watertown on February 14. The evening before the show and sale a banquet and business meeting of the South Dakota Angus Association will be held; new officers and directors will be elected.

— South Dakota —

SCHULLER TO HEAD HUB CITY ANGUS, INC.

At the annual banquet and business meeting of the Hub City Angus, Inc. held recently in Aberdeen, George Schuller was elected president to replace Lawrence Wachter who declined renomination. Other officers elected were Ora Erdmann, vice president; J. W. Walter, secretary; Kent Baird, treasurer; and Bert Schuller, sales manager. Alvin Skott, Oliver Weismantle, Frank Kohlhoff, and Bert Schuller were chosen to serve another three year term as directors and were joined by newly elected directors—Ora Erdmann, Wetonka, and Cy Spurr, Houghton.

The group set January 6 as the date for their first Angus cattle sale of the new year to be held at the Hub City Livestock Pavilion, Aberdeen. Angus crossbreds, cows, and feeder cattle will all be included in the sale.

— South Dakota —

SOUTH DAKOTA VISITORS IN TEXAS

Mr. and Mrs. Earl Eikmeier and Mr. and Mrs. Harry Eikmeier, Pipestone, Minn., were among the many people that attended the annual production sale of Essar Ranch, San Antonio, Texas. The quality of the Essar herd ranks among the top in the Angus business and South Dakota breeders are proud to have produced some of the foundation cattle that make up that herd. The Eikmeiers also had a chance to see how other S. D. produced cattle have acclimated to Texas when they visited the herds of C. A. Heatherly, Richland Springs, Texas, and Herman Allen, Menard, Texas. They were equally pleased with the Texas hospitality shown them while they were there.

While on their trip to the Southwest the Eikmeiers were also able to see other Angus cattle in California. They saw the cattle at Turner Angus Ranch and also those at the college in Canoga Park. They also spent some time visiting with Bill Barton, Manager of the Emerald Angus Ranch.

— South Dakota —

NEWS FROM SHADY LANE FARMS

Milton and Myron Gauger returned from the Chicago International with glowing reports of a Grand show and they were especially enthused with the Grand Champion Bull Ermitre of Haymount. Enough so that immediately on their return they headed for Missouri and succeeded in purchasing a son of this great bull from Blue Sky. His name is Ermitre 3d of Blue Sky.

The fore part of December Ardell Gauger, accompanied by Herb Haaman, made delivery of nine bulls as far as Sulphur, Okla. Included in this group were six bulls to W. W. Scott, Sulphur, Okla., two bulls to Herman Allen of

(Continued on page 137)

SHADY LANE FARMS

"A HERD WITH A HISTORY"

The big event of the month was our purchase of Ermitre 3 of Blue Sky, a June 20, 1960 son of the 1960 International Grand Champion bull. The addition of this young bull will give a definite outcross in Shady Lane breeding so that we can supply our customers with something definitely new. We invite you to see this exceptionally typed young prospect and at the same time we would like to show you our herd as well as the serviceable bulls and group of females we have for sale at this time.

We will also want you to attend the sale at Sioux Falls on February 2nd. We are selling a top 2 year old bull and a very good son of Keylun Bardolier. Then, too, we are selling a very good 2 year old heifer.

At Watertown February 14th we are offering a 2 year old bull with an outstanding show record in 1959 and '60. Included in 1960 was Grand Champion bull at Rapid City. This bull is very big for age and we are sure you will like him.

As always we will welcome your visits in 1961 if you are at all interested in Angus Cattle.

GAUGER BROS.

CLEAR LAKE, SOUTH DAKOTA

ELMDALE FARMS

We had Gr. Ch. Female by Elmdales Bardolier 115th and Res. Ch. Female by Glencarnock Bardolier 32 at the S. D. State Fair.
Bulls and Females For Sale
Half brothers & sisters to above heifers.

EIKMEIER BROS. PIPESTONE, MINNESOTA
(Farm in South Dakota)

FOX'S ANGUS FARM

This year's South Dakota Angus Sales promise to be the best in years. Attend the South Dakota sales and make your purchase of Quality Bulls and Females.

We of Fox's Farm have consigned a top Bull and an outstanding female sired by Woodlawn Bardoliermere 3d to the Sioux Empire Sale at Sioux Falls the 2nd of Feb.

To the Watertown Winter Sale go 2 bulls, which we feel are near to being the best we have offered for sale. These bulls have top performance tested records; also in this consignment will be 3 foundation females carrying the services of a top Performance tested bull. Visit the farm prior to sale time and inspect these animals.

Nick Fox **FOX & SONS** Alfred Fox
Phone TU 6-6629 Phone TU 6-6411
Watertown, South Dakota

SELLING:

GAMMER 8 of BON VIEW 3086974

Homeplace Eileenmere 718th 2093499
- Homeplace Eileenmere 375th 1547441
  - Homeplace Eileen. 999-35th
  - Homeplace Blackcap 30th
- Whitney Karama 6th 1067956
  - Ravenswood Eric 100th
  - Whitney Karama 868512

Gammer of Wesley 9th 1188547
- Emperor Elcenter of Douneside 940911
  - Repenter of Douneside
  - Empress Elcho of Bleston
- Gardenia 5th of Gallowhill 1138952
  - Jago Eric 906464
  - Geum of Gallowhill 1136692

SELLING AT WATERTOWN, S. D., FEBRUARY 14th . . . Gammer 8 of Bon View. She is bred to Ankonian O. B. 175th, the 1959 Great Atlantic Bull Show and Sale Champion. An excellent foundation female.

QUEEN DOLLY 4 of BON VIEW 2898997

Homeplace Eileenmere 187th 1264194
- Eileenmere 989th 890948
  - Eileenmere 487th 668743
  - Blk Bernice 2d of Th. Hills
- Homeplace Burgess 17th 1033617
  - Eileenmere 487th 668743
  - Miss Burgess Odell 880209

Queen Dolly Moorhead 3d 2131779
- Prince Sheyenne 33d 1516328
  - Prince Lakewood 36th
  - Blueblood Lady of Page 5th
- Queen Dolly of Sheyenne 3d 1336363
  - Prince 5th of Sky Ranch
  - Queen Dolly of Bordulac

SELLING AT SIOUX FALLS, S. D., FEBRUARY 2d . . . Queen Dolly 4 of Bon View. She is bred to Ankonian O. B. 17th, the 1959 Great Atlantic Bull Show and Sale Champion. A top quality individual.

BON-VIEW FARMS CLARENCE HILLMAN CANOVA, SO. DAK.

3D ANNUAL

BLACK HILLS WINTER SHOW

ANGUS SHOW & SALE, FEB. 21ST

At Pennington County Fairgrounds, Rapid City, South Dakota

Schedule of Events:

Judging of Show . . . 9:30 A. M.
Clayton Jennings, Judge
Awards & Trophies Presentation . . . Noon
Sale in Afternoon
Ken Conzelman, Auctioneer

CONSIGNORS INCLUDE:

HENRY BOOTH & SONS
Veteran, Wyoming

CLIFFORD BUSH
Britton, South Dakota

CHESTNUT VALLEY RANCH INC.
Torrington, Wyoming

ERNEST EVENSON & SONS
Hettinger, North Dakota

NICK H. FOX & SONS
Watertown, South Dakota

GAUGER BROTHERS
Clear Lake, South Dakota

GRAVEN BROTHERS
Spiritwood, North Dakota

HAAS FARMS INC.
Veteran, Wyoming

KERMET HILL
Brookings, South Dakota

MARLIN KEIPER
Hot Springs, South Dakota

HARRY R. MORRIS
Farmingdale, South Dakota

EDDIE RYPKEMA
Deadwood, South Dakota

ROBERT & DEENA STRAW
Wheatland, Wyoming

Smorgasbord and Entertainment, Esquire Club, Sunday Nite, Feb. 19th

For Catalogs, Reservations Write:

RAPID CITY CHAMBER OF COMMERCE

RAPID CITY, SOUTH DAKOTA

Moody's . . .

ANGUS SALES SERVICE

R #3 Box 350

LONGMONT, COLORADO

A complete commission merchant and advisory service designed to meet your needs whether you sell at public auction or private treaty.

Herd Bulls — Range Bulls
Registered Females
Commercial Females
Feeder Cattle

Austin Moody

Austin Moody
R #3 Box 350
Longmont, Colo.
Phone Pr 6-2904

Other states and Canada

Ben Houston

Ben R. Houston
R #2 Box 108C
Longmont, Colo.
Phone Pr 6-3814

Neb., N. Dak., S. Dak., Mont., Wyo., Utah, Colo.

C. D. Alexander

Charles D. Alexander
945 Emery St.
Longmont, Colo.
Phone Pr 6-6427

Colo., Kan., Okla., Texas, N. Mex., Ariz., Nevada

If you need assistance in herd management, herd bull selection, or marketing advice, our service is free and without obligation—Just call on the one who serves your area.

Attend These Events . . .

FEBRUARY 17-18, 1961
IDAHO FUTURITY SHOW AND SALE
Filer, Idaho

FEBRUARY 27-28, 1961
ALL AMERICAN BULL SHOW AND SALE
Denver, Colorado
250 Hand Picked Bulls

MARCH 13th, 1961
RIVERBEND FARM
ANNUAL PRODUCTION SALE
Olds, Alberta
7 P. M. Evening Sale

MARCH 21st, 1961
EASTERN SLOPE CONSIGNMENT SALE
Greeley, Colorado
Registered and Commercial

APRIL 12th, 1961
DALE REDDING'S SPRING BULL SALE
Scottsbluff, Nebraska
50 Half Brothers

APRIL 25th, 1961
GORR PASS DISSOLUTION SALE
Greeley, Colorado

Colorado ANGUS NEWS

Mrs. Diane Salt, Correspondent
Hygiene, Colorado

DISTRICT MEETINGS

District #4 of the Colorado Angus Association met December 1st for a potluck dinner meeting and election of officers for 1961. Incoming officers are: Herman Burk, president; Gerald Miller, Vice President; and Nelson Selters, Secretary-Treasurer. Following the business meeting, Charles Mattingly of Hutchinson, Kansas showed a film and told of the Salt Mines at Hutchinson. Mr. Mattingly is a representative of Carey's Salt Co. In attendance were: Mr. & Mrs. Nelson Selters of Monte Vista, Mr. & Mrs. Perry Dappen of Center, Mr. & Mrs. Russell Diss of Hooper, Mr. & Mrs. Wayne Johnson, Mr. & Mrs. Gerald Miller, Mr. & Mrs. Leo Stoeber, Mr. & Mrs. Herman Burk, Col. & Mrs. R. B. Garretson of Sanford, Mr. & Mrs. Phillip Lentz, Mr. & Mrs. Coy Burk, Leo Stoeber, Jr., Mr. & Mrs. J. R. Bernard of Center, Mr. & Mrs. Earl Wiley, Mr. & Mrs. Jim Lillpop, Ralph T. Lillpop, Mr. & Mrs. Joe Lentz and Charles Urano.

District #5 of the Colorado Angus Association held their Annual Christmas get-together at the Hotel Camfield in Greeley and had a record turnout of over 75 people in attendance. Ward Smith, a delegate from our State to the National Meeting, gave a brief talk of his Chicago trip. Dr. H. H. Stonaker, professor at the University in Fort Collins, gave a very interesting talk on genetics and showed some slides on the work accomplished at the State Experiment Station. In conclusion the new film put out by the Association was shown, "An Angus In Your Future!"

The Northern Colorado Junior Angus Breeders Assocciation became the first Junior Angus group to be formed in Colorado, at a recent organizational meeting held in Fort Collins. The five directors named were: Robert Shield, Ft. Collins; Warnock Erwin, Berthoud; Frank Neville, Loveland; Gordon Anderson, Windsor and Charles Swanson, Masonville. Membership is open to boys and girls, 10 to 25 years of age. Associate memberships are also offered to those over 25 years old.

— Colorado —

Sue Atkinson, of Carpenter, Wyoming, showed the Champion Angus Steer at the National Western Junior Christmas Sale in Denver.

— Colorado —

Orin L. James of Cameron, Mo., presented a registered Angus Bull to Everett Marshall, a director of Colorado Boys Ranch, La Junta. Boys Ranch is located north of the Arkansas Valley city and will some day house around 300 Colorado boys. Mr. Marshall has been very active in establishing the working ranch for homeless boys.

— Colorado —

Dr. H. H. Stonaker, professor of Animal Husbandry at Colorado State University, Ft. Collins, was elected president of the American Society of Animal Production during its 52nd Annual Meeting in Chicago on November 25th. Dr. Stonaker has served four terms as the society's Secretary-Treasurer.

— Colorado —

CROSS ARROW RANCH BUYS THIRTY BULLS

Cross Arrow Ranch of Sanford, Colorado, recently purchased 30 bulls from Reed Barron of Sacramento, California. Included in the purchase were a number of grandsons of Matchmaker of Barnoldby.

BOHLENDER-HARDEN-MUSE SALE

Greeley, Colorado, November 7, 1960

SUMMARY:

107 Lots	$37,630.00, average	$ 351.68
26 Bulls	13,430.00, average	516.53
81 Cows	24,200.00, average	298.76
Top 10 Lots	7,995.00, average	799.50
Top Bull—Lot 1—Rowley Prince A A 3; 11-24-57; s. Rowley Prince A A; Noble's Angus Ranch, Corn, Wyo.		1300.00

(Continued on page 129)

BRUCE FARMS & ORCHARDS
"Practical Cattle for Practical Cattlemen"
Phone Trinity 2-3487
HOTCHKISS, COLORADO
5½ miles NW of Hotchkiss

HARV WYMAN
Box 477, Craig, Colorado
Ph.: Taylor 4-5703

"MAC" the progenitor of the Hecketters

Heckmeres Highlands

Dor-Mac's Bardoliermere 10th — "OUR TWO 1956 INTERNATIONAL GRAND CHAMPIONS" — Bardolier Burgess 2d of Sea Mac

VALENCIA, PENNSYLVANIA
BUTLER COUNTY

Call J. G. Semple, Gibsonia at Twinbrook 8-2468 or 8-2741

E. H. HECKETT
& Greta

15 HERD SIRES

Consigned to

THE ALL-AMERICAN INVITATIONAL BULL SA
FEBRUARY 27 AND 28, 1961

10 Herd Sires by MAC (Dor-Mac's Bardoliermere 10th)
our late 1956 International Grand Champion
and Sire of International and National Champions

1. **Blueblood Heckettier 121,** *by Mac*
   dam: Blueblood Lady 7 of Rippey
   5-5-59
2. **Prim Heckettier 124,** *by Mac*
   dam: Mt. Prospect's Primrose
   5-8-59
3. **Heckettier 125 J G S,** *by Mac*
   dam: Manor Burgess 330
   5-9-59
4. **Heckettier 126,** *by Mac*
   dam: Hawkwood Blackcap Missie
   5-9-59
5. **Heckettier 127,** *by Mac*
   dam: Edella of S. A. F. 169
   5-10-59
6. **Heckettier 128,** *by Mac*
   dam: Canton Black Barbara A.
   5-12-59
7. **Evaboxer Heckettier 131,** *by Mac*
   dam: Imp. Evaboxa 24 of Hampton Lucy
   5-23-59
8. **Eric Heckettier 133,** *by Mac*
   dam: Hecketts Erica Energy
   7-1-59
9. **Heroic Heckettier 136,** *by Mac*
   dam: Heroine 2 of Rippey
   7-7-59
10. **Jeweler Heckettier 145,** *by Mac*
    dam: Jill 4 of West Woodlawn
    11-27-59

2 HERD SIRES BY WHITNEYMERE OUT OF DAUGHTERS OF MAC

11. **Heckettmere,** *by Whitneymere*
    dam: Heckett Black Jestress 3
    9-2-59
12. **Heckettmere 2,** *by Whitneymere*
    dam: Hecketts Blackcap Bessie 4
    9-13-59

ONE SON OF HYLAND MARSHALL

13. **Heckmeres Hyland Marshall,** *by Hyland Marshall*
    dam: Eileenmere Elba 2 M & S
    12-8-59

2 grandsons of Ohio Bardoliermere, the 1953 International Grand Champion
(Owned jointly by Greta & her young friend and helper, Tommy L. Williams)

14. **Rahe's O. Bardoliermere 2880499,**
    by Ankonian O B 42d
    dam: Evergreen Lady
    5-20-58
15. **Prince Blackcapdale 2743913,**
    by Ankonian O B 42d
    dam: Blackcapdale R A F 10
    4-26-58

Both these bulls are rugged and ready for heavy service

Greta

(MRS. E. H. HECKETT)

SALE

3d ANNUAL

ALL-AMERICAN

INVITATIONAL

BULL SALE

FEBRUARY 27-28

1961

DENVER, COLORADO

BULLS

From The Leading Herds of The Nation

A Partial List of Consignors

Name	Address
Aberan Herd	Shadwell, Virginia
Ackard Land and Cattle Company	Denver, Colorado
Althaus, George & Son	Sublette, Illinois
Bar Don Ranch	Grand Junction, Colorado
Benike, Fred	Hillrose, Colorado
Brooks Angus Farm	Moorestown, New Jersey
Bruce Farms and Orchards	Hotchkiss, Colorado
Chestnut Valley Ranch	Torrington, Wyoming
Colorado Boys Ranch	La Junta, Colorado
C T Ranch	Miami, Oklahoma
Dennis, Max	Wilmington, Ohio
Edgebrook Farms	Warrenton, Virginia
Felton Angus Ranch	Neola, Iowa
Garrett Angus Ranch	Longmont, Colorado
GBA Ranch	Ault, Colorado
Good Earth Stock Farm	New Florence, Missouri
Hamm, Paul	Adair, Illinois
H & L Farms	Marlboro, New Jersey
Hardman, Hugh	Norwood, Colorado
Hartman, Don & Hope	Council Bluffs, Iowa
Haystack Angus Ranch	Longmont, Colorado
Heckmeres Highlands	Valencia, Pennsylvania
Henry Farms	Cambridge, Illinois
Hockhockson Farm	Eatontown, New Jersey
Hodges and Sons	Julesburg, Colorado
Home Park Farm	Kewanee, Illinois
Kaan Corp.	Lusk, Wyoming
Kelly, Kenneth	
KerMac Angus Ranch	Poteau, Oklahoma
Kember, Charles & Sons	Serena, Illinois
Lakewood Farms	Mukwonago, Wisconsin
Lutes Angus Ranch	Merino, Colorado
Martin Angus Farm	Wray, Colorado
Meadow Lane Farm	North Salem, New York
Meyers, Harry R.	Kremmling, Colorado
Model Farms	Mundelein, Illinois
Mountain View Angus	Longmont, Colorado
Nuss, Martin	Hudson, Colorado
Overton, Bob	Broomfield, Colorado
Phoenix Angus Ranch	Phoenix, Arizona
Pixy Angus Ranch	Greeley, Colorado
Planters Associates	Bernardsville, New Jersey
Redding, Dale	Minatare, Nebraska
Ring, Donald & Son	Neola, Iowa
Rosemere Farms	Maquoketa, Iowa
Santa Barbara Ranch	Pala, California
Seek-No-Further Farms	Aldie, Virginia
Seventy Six Ranch	Deadwood, South Dakota
Shaw, W. T.	Columbus, Ohio
Spencer, John	Roggen, Colorado
Squires, Russell	Elbert, Colorado
Starkebaum, Clark	Haxton, Colorado
Storjohann, Don & Sons	Minden, Iowa
Straw Angus Farms	Wheatland, Wyoming
Su Mar Farms	Council Bluffs, Iowa
Sunbeam Farms	Miami, Oklahoma
Sunrise Angus Farm	Walla Walla, Washington
Thomas, Will and Charles	Salmon, Idaho
Triple F Ranch	Brighton, Colorado
Upham, Ruth	Coffeeville, Kansas
Werner Angus Ranch	Merino, Colorado
Wilson, Ed	Meeker, Colorado
Wheelbarrow Angus Ranch	Cowley, Wyoming
Worthington, Roger	Pontiac, Illinois
Wright Angus Farm	Andrews, Indiana
Yeagers Garden Acres	Longmont, Colorado

Auctioneers: Ham James, Paul Good, Ralph Kuhr

Sons of These International and Scotch Champions Sell

O. Bardoliermere
Dor-Mac's Bardoliermere 10
Ankonian 3216
Eileenmere 1032
Mr. Eileenmere
Homeplace Eileenmere 999-35
Ankonian 3575
Eileenmere 1616
Whitneymere
Elite of Tofts
Picador of Barnoldby
Elation of Eastfield
Georgian Cavalier of Dalmeny
Kerdon of Gloagburn
Black Baron of Barnoldby

THE NATION'S TOP SOURCE OF REPUTATION ANGUS BULLS

SELLING OVER 300 BULLS
FROM 65 HERDS IN 18 STATES
FEBRUARY 27-28, 1961
AT THE DENVER NATIONAL WESTERN STOCK SHOW GROUNDS

THE NATION'S TOP SOURCE OF REPUTATION ANGUS BULLS

- Consensus of Opinion judging
- Every Bull Personally Selected for this Sale
- Special Delivery Trucking Arrangements
- Every Known Line of Breeding Represented
- Every Animal Halter Broke
- Every Animal Fertility Tested
- Every Animal Fully Guaranteed
- Every Bull will be Weighed and His Weight Posted at the Sale
- Many Show Bulls in the Offering

February 27th — *Show Starts at 10:00 A. M.*

February 28th — *Sale Starts at 9:30 A. M.*

For Last Minute Information Contact:

MOODY'S ANGUS SALES SERVICE

Austin L. Moody
Rte. 3, Box 350
Longmont, Colo.
Phone PR 6-2604

Ben R. Houston
Rte. 2, Box 106C
Longmont, Colo.
Phone PR 6-3814

Charles Alexander
945 Emery Street
Longmont, Colo.
Phone PR 6-6427

We are offering
CHAMPIONSHIP BREEDING

IMP. ELATION OF EASTFIELD
1956 Perth Junior and Reserve Grand Champion

at the
ALL-AMERICAN INVITATIONAL BULL SALE

FEBRUARY 27, 28 AT DENVER

Selling 3 sons of

"ELATION"

OFFERING THESE SONS OF INTERNATIONAL GRAND CHAMPION BULLS

He Sells!

6 Half Brothers Sell!

CHAMPION PEN OF 5
At the 1961 National Western Stock Show. Sired by Ankonian 3216, the 1952 International Grand Champion Bull.

MACS GEORGE DS
Reserve Junior Champion at the 1961 National Western. Sired by Dor-Mac's Bardoliermere 10th.

ED MANNING, Owner
WALT DAVIES, Manager

MODEL FARMS
MUNDELEIN, ILLINOIS

MEADOW LANE'S "BEST"

GOES WEST

First prize winner at the Eastern States Exposition and Royal Winter Fair.

- ★★Ankonian 3216th 1186303
  - ★★★Eleanmere 1033d 960440
    - ★★★Eleanmere 500th 699155
    - ★Eulima 179th 680303
    - ★★Glencarnock Eric of Cremona 529001
    - Miss Burgess 13th of Page 510369
  - ★Miss Burgess 10th of Cremona 869903
    - Barbarian Grenadier G 9 661306
    - Eva Bandolier 473968
    - Eventualtion of Cremona 9 614403
    - Lucy of Anoka 5 644409
- **MEADOWMERE 1673 2826907**
  Calved: September 10, 1958
- Fair Promise Lucy 53 1799067
  - Eva's Bandolier Lad 845653
  - Lucy of Dee-L-Vee 3 876430

Out of daughter of BARDOLIERMERE 2.

- ★★Ankonian 3216th 1186303
  - ★★★Eleanmere 1033d 960440
    - ★★★Eleanmere 500th 699155
    - ★Eulima 179th 680303
    - ★★Glencarnock Eric of Cremona 529001
    - Miss Burgess 13th of Page 510369
  - ★Miss Burgess 10th of Cremona 869903
    - Eva's Bandolier Lad 845653
    - Evergreenmere 24 1077318
    - Black Burgess Eric H 1115376
    - Ohio's Queen Harrison 587184
- **MEADOWMERE 1685 2910701**
  Calved: July 7, 1959
- O Queenmere Lady 33 1912859
  - ★Bardoliermere 2 1080807
  - O Queenmere Lady 30 1480125

Out of a daughter of Kinl

- ★★Ankonian 3216th 1186303
- **MEADOWMERE 1688 2955403**
  Calved: September 7, 1959
- Miss Elma Erica of Ebony 2009313

3rd ANNUAL ALL AMERICAN BULL

Dam by full brother to the 1951 International Grand Champion.

- ★★Ankonian 3216th 1186303
  - ★★★Eleanmere 1033d 960440
    - ★★★Eleanmere 500th 699155
    - ★Eulima 179th 680303
    - ★★Glencarnock Eric of Cremona 529001
    - Miss Burgess 13th of Page 510369
  - ★Miss Burgess 10th of Cremona 869903
- **MEADOWMERE 1675 2889806**
  Calved: May 28, 1959
- Meadow Lane Barbara 631 2028592
  - Elban Bandolier 4 1267388
    - ★Roanox Bandolier 3 797562
    - ★Elba Empress 56 794033
    - Eleanmere Eric 4 of T H 1036636
  - Barbara St. Bruno 3 1682446
    - Mc. Barbara 114 807627

From the famous MEADOW LANE Belle strain.

- ★★Ankonian 3216th 1186303
  - ★★★Eleanmere 1033d 960440
    - ★★★Eleanmere 500th 699155
    - ★Eulima 179th 680303
    - ★★Glencarnock Eric of Cremona 529001
    - Miss Burgess 13th of Page 510369
  - ★Miss Burgess 10th of Cremona 869903
- **MEADOWMERE 1686 2915216**
  Calved: July 2, 1959
- Meadow Lane Belle 291 1731221
  - Elban Bandolier 4 1267388
    - ★Roanox Bandolier 3 797562
    - ★Elba Empress 56 794033
    - Briarcliff Barmar 3 860569
  - Lucy of Stanyarat 1346054
    - U C Lucrania 768091

One of the last opportuni a son of O Bardoliermere

- ★★★O. Bardoliermere 1342368
  - ★Ba
  - ★Oh
- **MEADOW LANE O B 106 2945966**
  Calved: September 3, 1959
- Meadow Lane Pauline T 2174944
  - ★★A
  - Glob

of Kinlochmere 23

		★★★Eileenmere 1032d 960440	★★★Eileenmere 500th 699155
			★Eulima 179th 680303
		★Miss Burgess 10th of Cremona 869903	★★Glencarnock Eric of Cremona 529001
			Miss Burgess 13th of Page 510369
2955408		Kinlochmere 23 1234361	Eileenmere 1029 947784
			Bethel Brianna 908645
		Kinloch Eline Erica 2 1742370	Eileenmere 1029 947784
			Eline A 3 1190568

Here is our MEADOW LANE cross.

		★★Ankonian 3216 1186303	★★★Eileenmere 1032 960440
	Meadowmere 1632 2154368		★Miss Burgess 10 of Cremona 869903
		Pauline of Westlane 8 1799605	Bandolier of Maple Grove 21 96196
			Pauline of Don Head 65253
MEADOWMERE LAD 18 Calved: June 1, 1959	2889810	★★★O Bandoliermere 1342368	★Bandoliermere 2 1080807
			★Ohio's Queen Harrison 30 966374
	Meadow Lane Enzara 441 2226452	Meadow Lane Enzara 2 1685339	★★Ankonian 3216 1186303
			Bally Enzara 23 1289077

SHOW AND SALE FEI

ortunities to purchase ermere.

		★Bandoliermere 2 1080807	Eva's Bandolier Lad 845653
			Evergreenmere 24 1077318
		★Ohio's Queen Harrison 30 966374	Duke's Eline 10 822913
			Ohio's Queen Harrison 387184
2943960		★★Ankonian 3216 1186303	★★★Eileenmere 1032 960440
			★Miss Burgess 10 of Cremona 869903
		Globe Hill Pride 51 745559	Kanimura 4 of Briarcliff 477230
			Pauline T 7 595323

Out of a $7500.00 Imported CHERRY BLOSSOM cow.

		★★Ankonian 3216 1186303	★★★Eileenmere 1032 960440
	Meadowmere 1632 2154368		★Miss Burgess 10 of Cremona 869903
		Pauline of Westlane 8 1799605	Bandolier of Maple Grove 21 96196
			Pauline of Don Head 65253
MEADOWMERE LAD 30 Calved: June 12, 1959	2895806	Esparto of Little Doon 136385	Jacqumar Eric of Broadleys 130805
			Esmera of Logie 125738
	Cherry Blossom 13 of Peebles 2159849	Cherry Blossom 7 of Peebles 148642	Rex of Cabaindy 125841
			Cherry Belle of Peebles 121965

The first son of Ballot of Meadow Lane offered at auction.

Ballot of Meadow Lane 2487186	Ballot of Belladrum --151587--	Paragon of Maymount --140442--	
		Bedella Maid of Belladrum --158562--	
	Bewitched Maid of Dercultch 2439023	Justin Eric of Dercultch --138862--	
		Beloved Maid of Dercultch --146589--	
MERCURY OF MEADOW LANE 3045369 Calved: November 18, 1959			
Meadow Lane Missie 481 1995511	★★Ankonian 3216 1106303	★★★Eliaonmere 1032 960440	
		★Miss Burgess 10 of Cremona 869903	
	Blackcap Missie of Maplemere 2 1648377	Bardolermere 5 1164963	
		Blackcap T Hardwick 2 626356	

A son of the 1949 International Grand Champion.

★★★Eliaonmere 1032 960440	★★★Eliaonmere 300 699155	★★★Eliaonmere 25 470007	
		★Edwina 7 G M 534304	
	★Eulima 179 680303	Peerless Rebellion 2 613968	
		Eulima 138 541999	
ANKONIAN F A 447 3889059 Calved: April 18, 1959			
Homeplace Burgess 61 1630580	Eliaonmere 999 890948	Eliaonmere 487 668743	
		Black Bertice 2 of T H 598422	
	Bonniebrook Miss Burgess 2 649918	Bickaford Majors Cinder 683067	
		Briarcliff Miss Burgess 86 602989	

BRUARY 27 & 28

DENVER COLORADO

By Imported PICADOR OF BARNOLDBY out of an Imported Dam.

Picador of Barnoldby 2727615	Black Putter of Kilham --150430--	Prefect of Gaidrew --138357--	
		Black Pride of Kilham --157684--	
	Primula of Barnoldby --162024--	Fratus of Greenyards --137746--	
		Prunella of Gaidrew --148740--	
MEADOWLANIAN JESTER 2 2915218 Calved: July 2, 1959			
Evaaire of Bywell 2427315	Elegant of Little Dean --144359--	Gallant of Little Dean --139022--	
		Elnora of Little Dean --152366--	
	Erace of Bywell --150961--	Prince of Paradise --130280--	
		Evanco of Bywell --142885--	

EADOW LANE'S "BEST"

OES WEST

11 of our "best" bulls will sell at this sale!

5 sons of ANKONIAN 3216, our Senior Herd Sire and the 1952 International Grand Champion.

1 son of Imported PICADOR OF BARNOLDBY, sire of the top selling bull at public auction in 1960.

2 sons of MEADOWMERE 1632, our Junior Herd Sire, many times Champion.

1 son of O BARDOLIERMERE, the 1953 International Grand Champion.

1 son of BALLOT OF MEADOW LANE, sire of First Prize Winner 1960 International.

1 son of EILEENMERE 1032, the 1949 International Grand Champion.

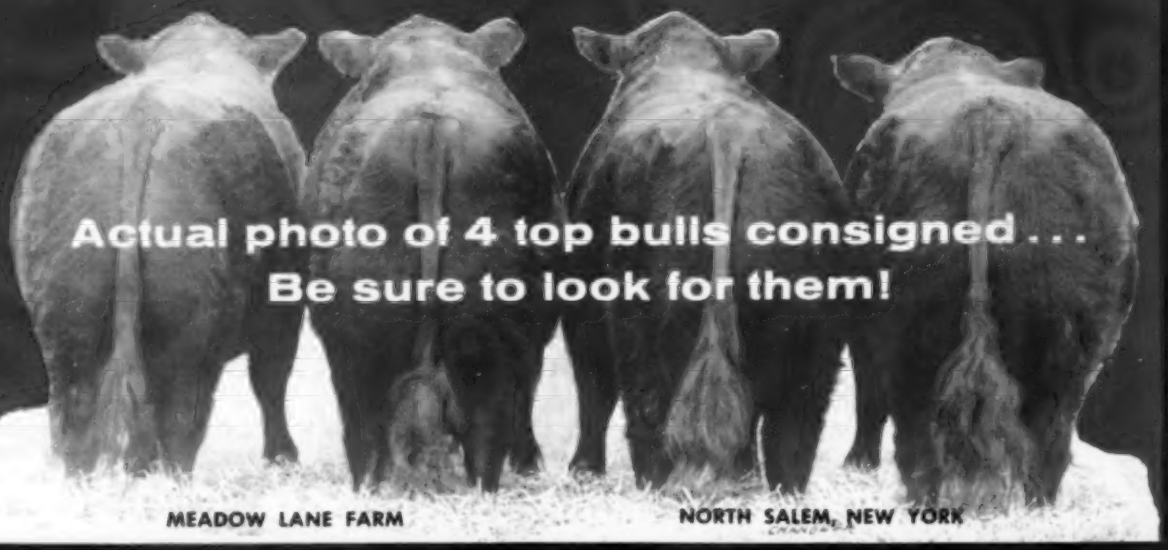

MEADOW LANE FARM NORTH SALEM, NEW YORK

GOODEARTH

CONSIGNING **4 PENS** OF BULLS

ALL-AMERICAN BULL SHOW & SALE

FEB. 27-28, 1961

DENVER, COLORADO

I am sure you will like them.

SIRED BY:

GOOD EARTH BARDOLIER 2456245
GOOD EARTH EILEENMERE 687th 2395616
GOOD EARTH EILEENMERE 999-35th 2463874

Cattle for Sale at all times — whatever you need.

JOE KESHNER, owner **NEW FLORENCE, MISSOURI** Mgr. George Wells

NORTH DAKOTA NEWS

(Continued from page 112)

the heifer the Pekas' donated to the Papal Farm in Rome, Italy, had produced two calves. In South Dakota they visited the Clayton Jennings, and at Clifford Bush Angus Farm of Britton.

— North Dakota —

Lady Marjorie Pentland of England sent greetings to the Plaths at Davenport, and said she read with interest the Angus news on the North Dakota page.

— North Dakota —

Mr. and Mrs. M. L. Buchanan have moved to a farm northeast of Dilworth, Minn., where they have cattle. Mr. Buchanan is head of the Animal Husbandry Department at North Dakota State U., Fargo, N. Dak.

— North Dakota —

John De Groat, one of the earliest Angus breeders in North Dakota—some of his cattle are mentioned in the third Herd Book, freighted lumber in the Red River Valley in the '80s. He died in 1910 at Shelby, Montana, at the age of 76. He acquired 2,000 acres near Hillsboro which he sold 10 years prior to his death. (From the Fargo Forum, 50 Years Ago, column).

— North Dakota —

The Little International, sponsored by the Saddle and Sirloin Club at North Dakota State University, Fargo, will be February 10 and 11. The Hall of Fame banquet will be on Friday evening with the Show in the Arena on Saturday. There is also a 4-H and FFA livestock judging contest.

COLORADO NEWS

(Continued from page 116)

Top Female—Lot 21—**Black Enchantress S T F**; 5-4-53; s. Black Bandolier D 16; Ira McCasland, Ault, Colo. 385.00
bc—Seventy Ranch, Kersey, Colo. 390.00

SALE REPORT
(Includes lots which sold for $320.00 or more)
Buyers Colorado unless otherwise stated

BULLS:

LOT	CALVED	BUYER	PRICE
2	2-19-59	Seventy Ranch	390
3	2-20-59	LeRoy Williams, Carrizo Springs, Tex.	345
4	2-28-59	Fred Fassler & Son, Akron	1000
5	3-12-59	Howard Pribbeno, Limon	550
6	3-13-59	Seventy Ranch	400
7	3-15-59	Seventy Ranch	485
8	3-22-59	LeRoy Williams	405
9	3-24-59	LeRoy Williams	345
10	4-10-59	Howard Pribbeno	460
11	6-13-59	Jacob & Alva O. Max, Cambridge, Neb.	725
47	6-6-56	Keith Warren, Berthoud	380
48	5-24-58	Howard P. Meyers, Colorado Springs	1025
49	5-9-58	Ira McCasland	835
50	3-18-59	LeRoy Williams	395
51	4-1-59	Charles Ridgers, Ft. Collins	400
52	4-1-59	George Kindvall, New Raymer	485
53	4-2-59	Donald B. Rooks, Grand Junction	400
54	4-12-59	Dwight Sarchet, Platteville	510
55	4-26-59	Seventy Ranch	475
56	5-27-59	Cecil Reed, La Porte	370
57	5-29-59	Cecil Reed	400

THE ANSWER TO YOUR HERD BULL PROBLEM

EILEENMERE 5TH OF HOME PARK

Eileenmere 5th of Home Park was sired by Eileenmere 1485, top breeding son of Eileenmere 1100 out of Primrose T 7th. The "5th's" dam is by the immortal 500th, who sired seven International Grand Champions. Barbaramere 79 was one of our foundation cows; purchased at a long price in a Tolan sale. Eileenmere 5th of Home Park has great depth of body, is chuck full of red meat, and will be a tremendous sire with a great pedigree.

Don't miss this bull; he could be the answer to your herd bull problem.

Ralph W. Watson, Manager **HOME PARK FARM** Mr. & Mrs. Ellis J. Waller, Owners

KEWANEE, ILLINOIS

CONSIGNING to the . . .

. . . ALL AMERICAN BULL SALE

at Denver

FEB. 27-28

"Ten good Bell Boy bulls"

FOR SALE AT THE FARM: Bulls & Heifers of Numerous Quantity

Your Visit Is Always Welcome.

GEORGE ALTHAUS & SONS

SUBLETTE, ILLINOIS • PHONE MENDOTA 3125

We are consigning

17 BULLS

to the

ALL-AMERICAN BULL SALE, DENVER

See us in Denver

FEBRUARY 27-28

5 Miles East on Hiway 10

CT RANCH

MIAMI, OKLAHOMA

Trustees: George L. Coleman, J. A. Robinson and M. K. Hutts

Owner: G. L. Coleman, Trust

Manager: M. K. Hutts

Foreman: Dick Lawson

Phone: KIM 2-2950 or 2-4488

76 Angus • Ranch •

WE HAVE 6 BULLS

Consigned to the

ALL AMERICAN BULL SALE IN DENVER ON FEBRUARY 28th

A Keynoter of Kermac

A real thick fancy bull.

A Homeplace Eileenmere 184 of 76.

A well bred bull of correct type.

4 Bulls Well Bred by our Banner of West Woodlawn of Pierce & Sons

Our Bulls Are Not Overfitted,
Raised in Hill Pasture and Ready for Service

Visit us and see our bulls at Moody's All American Sale in Denver February 28th.

EDDIE RYPKEMA, OWNER

LEO SINKEY, HERD MANAGER

76 Angus Ranch Deadwood, S. Dak.

58—5-29-59—Howard Pribbeno, Jr. 400
61—8-25-59—Dwight Sarchet 370

FEMALES:

12—9-10-50—Bohlender Angus Ranch, LaSalle, Colo. 210
—bc LeRoy Williams 125
13—2-17-51—Bohlender Angus Ranch 210
—bc LeRoy Williams 125
15—3-5-51—Bohlender Angus Ranch 215
—bc LeRoy Williams 135
16—4-18-51—Bohlender Angus Ranch 245
—bc M. E. Taylor, Yoder 160
18—4-24-52—Lloyd W. Rumsey, La Salle 210
—bc Harold Bohlender 160
19—3-7-53—Lloyd W. Rumsey 335
20—3-8-53—Bohlender Angus Ranch 215
—bc LeRoy Williams 135
22—9-25-53—Bohlender Angus Ranch 230
—bc Donald B. Rooks 475
24—1-1-55—Bohlender Angus Ranch 230
—bc J. J. Wardell, Platteville 145
25—3-8-55—Lloyd W. Rumsey 240
—bc Frosty Redman, Greeley 130
26—3-18-56—Ira McCasland 250
—bc Bob Redman, Greeley 160
27—2-21-57—J. J. Wardell 335
—bc Bohlender Angus Ranch 235
31—2-17-59—Donald L. Mais, Stoneham 320
36—3-24-59—Donald L. Mais 320
37—3-27-59—Donald L. Mais 320
38—3-27-59—Bohlender Angus Ranch 330
39—3-28-59—Jim P. Sterkle, Berthoud 320
40—3-30-59—Bohlender Angus Ranch 330
41—3-31-59—Bohlender Angus Ranch 330
42—5-1-59—Bohlender Angus Ranch 330
43—5-5-59—Bohlender Angus Ranch 330
46—7-21-58—Evelyn Eisendrath, Elizabeth 320
84—3-25-50—Bohlender Angus Ranch 205
—bc Seventy Ranch 205
88—6-23-53—Bohlender Angus Ranch 250
—bc J. J. Wardell 185
91—8-12-54—M. E. Taylor 245
—bc M. E. Taylor 140

GLENBAR FARMS SALE

Pauls Valley, Oklahoma, October 31, 1960

SUMMARY:

69 Lots	$22,185.00, average	$321.52
30 Bulls	8,935.00, average	297.83
39 Cows	13,250.00, average	339.74
Top 10 Lots	4,675.00, average	467.50

Top Bull—Lot 4—**Earl Glenbar;** 9-18-59; s. Hyland Marshall; Arless Ellison, Pauls Valley, Okla. 825.00

Top Female—Lot 58—**Elissa K 3 of Lyons;** 12-7-58; s. Erica Bandolier 6; Angus Valley Farms, Tulsa, Oklahoma 475.00

SALE REPORT

(Includes lots which sold for $295.00 or more)
Buyers Oklahoma unless otherwise stated

BULLS:

LOT CALVED	BUYER	PRICE
1—10-9-59	Wynn and Nelson, Sulphur	380
2—10-9-59	W. L. Fitzgerald, Maysville	400
3—11-13-59	Tommy Holding, Chickasha	560
5—9-14-58	Ralph Stufflebean, Pauls Valley	340
6—9-5-58	Roy Reid, Pauls Valley	390
17—10-17-58	Jim Little, Pauls Valley	300
18—10-19-58	Hominy Creek Ranch, Tulsa	295
19—10-31-58	Clements Ranch, Stillwell, Kan.	300

FEMALES:

31—10-1-59—Royal Angus Farms, Apache 410
32—10-4-59—Blue Creek Ranch, Ft. Worth, Tex. 405
33—11-10-59—C. S. Henderson, Manchester 350
34—11-11-59—Black Mark Farm, Lewisville, Tex. 400
35—10-4-59—C. S. Henderson 340
36—10-9-59—Angus Valley Farms 375
37—10-21-59—C. S. Henderson 300
38—11-17-59—C. S. Henderson 335
39—11-21-59—Angus Valley Farms 400
40—12-8-59—99 Ranch, Stroud 390

41—3-1-59—C. D. Johnson, McPherson, Kan. 385
42—1-6-59—KerMac Angus Ranch, Poteau 320
43—3-5-59—KerMac Angus Ranch 350
44—9-28-58—Tommy Holding 375
45—9-27-58—Tommy Holding 365
47—10-25-58—Roy Reid 300
48—10-5-58—Karl Hanza, Lawton 360
49—9-21-58—E. C. Reese, Wynne Wood 320
50—1-9-59—Jim Little 335
51—2-4-59—Karl Hanza 350
52—3-16-59—Mrs. Roy Reid, Paula Valley 300
53—3-16-59—Mrs. Roy Reid 300
55—4-15-59—Karl Hanza 305
56—4-20-59—Karl Hanza 295
57—11-15-58—Tommy Holding 410
59—2-16-59—E. C. Reese 335
63—4-19-59—C. S. Henderson 300
66—1-6-59—C. S. Henderson 385
67—12-10-58—E. C. Reese 310
68—12-5-58—Tommy Holding 360
69—9-3-58—Tommy Holding 365

To The All-American Bull Sale

We are consigning 3 top sons of West Side Eileenmere . . . . good, meaty bulls with plenty of size for age. These bulls are especially suited to buyers who want ruggedness in their cattle. The sire of these bulls, West Side Eileenmere, has been a great producer for us, of ton size, quiet disposition and an active and sure breeder.

DONALD B. ROOKS **Grand Junction, Colo.**

Wilson Angus Ranch

We are consigning 3 Bulls to the

ALL-AMERICAN BULL SALE, DENVER

One Pen of 2 Bulls and a Single Bull . . . . Three Outstanding, Large, Two-Year Old Sons of Our Senior Herd Sire,

M F BANDOLIER 10th

E. W. WILSON, OWNER **MEEKER, COLORADO**

KAAN CORPORATION of LUSK, WYOMING

Consigning to the All-American Bull Sale, Denver February 27-28

4 BULLS
by HECKETTIER 83

3 BULLS
by ELATION of EASTFIELD

1 BULL
by BLACK BARON of BARNOLDBY

1 BULL
by PRINCE of RED GATE 23

1 BULL
by BARON of LAKEWOOD 19

Western acclimated . . . for top performance anywhere.

ALL-AMERICAN BULL SALE

FEBRUARY 27-28, DENVER, COLO.

SELLING

5 HEAD

SNF BARDOLIERMERE 695th

Two year old show bull, son of Bardoliermere 10th of A. V. Grand Champion at West Virginia State Fair, and North Carolina State Fair, also Reserve Grand Champion at the Dixie Classic. A rugged well muscled individual out of a top Gammer cow.

Also— Three other top sons of Bardoliermere 10th of A. V.
SNF Bardoliermere 1014—a rugged summer senior yearling.
SNF Bardoliermere 1012—another top summer senior yearling.
SNF Bardoliermere 109—a junior yearling.
Size and legs to make good range bulls. Also SNF Bardoliermere O, a grandson of O. Bardoliermere.

SEEK-NO-FURTHER

N. B. Trittipoe, Owner **ALDIE, VIRGINIA** **John Pyne, Mgr.**

CONGRATULATIONS

MEADOWMERE 1679, THE JUNIOR CHAMPION AND TOP SELLING BULL AT THE PERTH OF NORTH AMERICA SHOW AND SALE RICHMOND, VIRGINIA, DECEMBER 1960.

The Aberan Herd extends hearty congratulations to the Hodges and Elk Hill Farm on their purchase of the Junior Champion and top selling bull at the Perth of North America Show and Sale, Richmond, Virginia. We believe Meadowmere 1679, out of one of our best imported cows and by Ankonian 3216, will be a truly exceptional herd sire and it is gratifying to us that the purchaser is one of the outstanding breeding herds in Virginia, the Elk Hill Farm.

THE Aberan Herd OF Edgehill AT Shadwell VIRGINIA

SENIOR HERD SIRE
ELEVATE OF EASTFIELD

RAY A. GRAHAM, JR. & RAY A. GRAHAM, III, Owners
PAUL M. GRINDE, Manager

Elk Hill Farm

FOREST, VIRGINIA

Mr. & Mrs. J. B. Hodges & Son, Owners Solon Barker, Herdsman

ALL-AMERICAN BULL SHOW & SALE

FEB. 27-28 DENVER, COLORADO
SHOWING AND SELLING

A select group of 9 outstanding bulls from one of the finest herds in the East. These bulls are from International Championship bloodlines, performance and fertility tested, and suitable for both purebred and commercial breeders.

Aberan O.B. 20 — 9/3/59

Third place Senior Bull Calf at the 1960 International Livestock Show by O. Bardoliermere the 1953 International Champion bull out of a daughter of the 1949 International Champion, Eileenmere 1032. Full brother to Aberan O. B. 2 outstanding Junior Herd sire in the Aberan Herd.

Aberan O. B. 10 — 11/1/58

A son of O. Bardoliermere, the 1953 International Grand Champion out of a daughter of 999-35, twice International Reserve Grand Champion, second dam by 1032, the 1949 International Grand Champion bull.

Meadow Lane O.B. 99—12/8/58

Son of O. Bardoliermere the 1953 International Grand Champion bull. Out of a daughter of Eileenmere 1032 the 1949 International Grand Champion bull.

Meadowmere 1681 — 5/19/59

The same combination of breeding as our top selling bull in the recent Perth of North America at $10,100. A son of Ankonian 3216 the 1952 International Champion bull out of an imported cow by Newhouse Edwin Erison, sire of our Senior herd sire, Elevate of Eastfield, the 1959 Perth Supreme Champion.

Aberan 3216 — 8/9/59

Son of the 1952 International Grand Champion, Ankonian 3216. Out of a daughter of the 1953 International Grand Champion O. Bardoliermere.

Aberan H. E. 35-5 — 3/27/59

Son of the twice International Reserve Champion Bull, Homeplace Eileenmere 999-35. Out of a daughter of the 1949 International Grand Champion, Eileenmere 1032.

Aberan O. B. 11 — 1/12/59

By O. Bardoliermere, the 1953 International Grand Champion bull and sire of the 1955 International Champion bull. Out of an own daughter of Eileenmere 85th, International Champion and sire of Eileenmere 500, International Champion.

Meadowmere Lad 19 — 6/13/59

By Meadowmere 1632, a top show and breeding son of Ankonian 3216, the 1952 International Grand Champion. Out of a top imported cow. This is the same breeding that produced our top selling bull in the recent Perth of North America which went for $10,100.

Meadowmere Lad 16 — 2/1/59

By Meadowmere 1632, top son of Ankonian 3216, the 1952 International Grand Champion bull. Out of a daughter of the $25,000, Black Bardolier of White Gate 3rd.

You receive, with every animal purchased from the Aberan Herd:

- ☆ Certified Health Certificate
- ☆ Certified Fertility Test
- ☆ Certified BCIA Performance Test
- ☆ Complete Historical Record

"Scientifically Breeding Superior Angus of Uniform Quality Type to Ultimately Produce More Edible Protein Per Square Inch Per Pound On The Hoof"

THE Aberan Herd OF Edgehill AT Shadwell VIRGINIA

SENIOR HERD SIRE
ELEVATE OF EASTFIELD

RAY A. GRAHAM, JR. & RAY A. GRAHAM, III, Owners

PAUL M. GRINDE, Manager

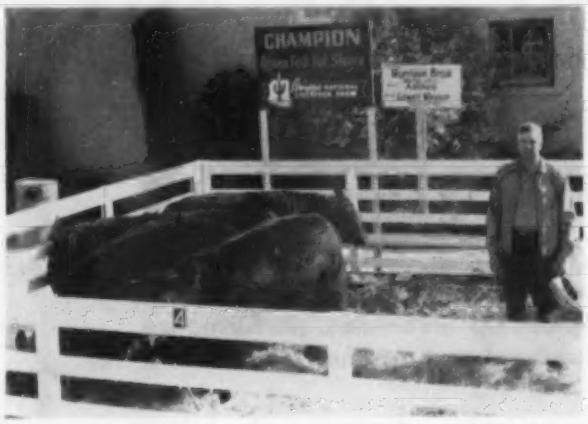

A new division in the Arizona National Livestock Show at Phoenix is the competition for pens of Arizona Fed Fat Steers. Winner was Morrison Brothers of Higley, Arizona. Breeder of the steers was Lowell Winsor, Texline, Texas, standing at the right.
—Photos by American Angus Association

Marvin Meek, left, manager of Fairview Angus Ranch, Pearce, Arizona, with the champion pen of Angus feeder calves of the 1961 Arizona National Livestock Show, receiving a trophy from William S. Roche, of the American Angus Association. The Angus won over all breeds at the recent show.

Blacks Top Inter-Breed Competition At Phoenix

Angus cattle made a strong sweep of interbreed competition at the 1961 Arizona National Livestock Show at Phoenix by winning three of the four grand championship awards. These high honors included the grand champion pen of feeder steers shown by Fairview Angus Farms, Pearce, Arizona; the grand champion pen of Arizona fed steers exhibited by Morrison Brothers, Higley; and the grand champion carcass of the show entered by the Gordo Cattle Company, Phoenix.

High quality Angus entries in the junior and open class divisions of the year-opening stock show divided individual steer honors. Arlo Janssen, Lorraine, Kansas, showed his Angus steer to top breed honors and reserve championship of the junior show. His entry then was picked reserve grand champion steer of the show. Carter Dow of Lodi, California, exhibited the reserve junior champion Angus steer which later was made champion of the open division. Arlo Janssen also was the top exhibitor of Angus heifers in the junior division winning both champion and reserve champion ribbons.

A jointly owned summer-senior yearling Angus bull, Staley Eileenmere 425 won senior and grand championship trophies for the University of Arizona, Tucson, and Staley Farms, Liberty, Missouri. Junior and reserve grand champion Angus bull was Blue Sky Eileenmere 887 owned by Blue Sky Farm, Kearney, Missouri and Black Gem Ranch, Buhl, Idaho. Blue Sky Farm also won both the reserve junior and reserve senior rosettes on Dor-Mac's Bardoliermere J. B. and Blue Sky Eileenmere 1916, respectively.

Blue Sky Farm also captured the championship female awards and showed the best groups of breeding cattle. Senior and grand champion female was Swan Point Erianna 2, a two-year-old, and reserve senior and reserve grand champion was Blue Sky Blackcap Effie 2, a senior yearling heifer. A junior yearling, Blue Sky Erica Lady, won the junior championship and a summer yearling, Blue Sky Pride 10, secured the reserve position. Blue Sky entries topped the classes of three bulls, two bulls, get of sire and junior get of sire.

Below, Staley Eileenmere 425 won the senior and grand championship of the Arizona National Livestock Show, Phoenix, for the University of Arizona, Tucson, and Staley Farms, Liberty, Missouri. Left to right are Dr. H. E. Myers, dean of the University of Arizona College of Agriculture; Dr. Bruce R. Taylor, head of the department of animal science; John Auld of Old Home Manor, Homer City, Pennsylvania and Chino Valley, Arizona, presenting trophy; and Carnie Marks, University herdsman at the halter.

Grand champion carcass at the 1961 Arizona National Livestock Show, Phoenix, was from a 965-pound Angus steer exhibited by the Gordo Cattle Company. Left to right: Bill Erdwurm, Gordo Cattle Company; Herb Stein, Capital Feed & Seed Company, presenting silver tray; and Lewis Spitalny, also of Gordo.

Below, Blue Sky Farm, Kearney, Missouri, won all of the championship Angus female awards at the 1961 Arizona National Livestock Show, Phoenix. Left to right are Jack Barr with the reserve senior and reserve grand champion, Blue Sky Blackcap Effie 2; Judge Glen Bratcher; Harold O. Reif, presenting silver trophies; and Sam Barr at the halter of the senior and grand champion female, Swan Point Erianna 2.

ARIZONA ASSOCIATION SALE
Phoenix, Arizona, January 6, 1961

SUMMARY:

44 Lots	$17,430.00, average	$ 396.13
30 Bulls	12,290.00, average	409.66
14 Cows	5,140.00, average	367.14
Top 10 Lots	6,135.00, average	613.50
Top Bull—Lot 11—**Lane Cone Eric H 369**; 5-1-59; s. Barmar Eric 3 of Layton; Arizona State University, Tempe		1085.00
Top Female—Lot 43—**Evergreen of W A F**; 7-29-59; s. Bandolier 29 of W A F; Stuart Houston, Flagstaff		510.00

SALE REPORT
(Includes lots which sold for $325.00 or more)
Buyers Arizona unless otherwise stated

BULLS:

LOT	CALVED	BUYER	PRICE
1	2-22-59	Charles Holman, Chinook, Mont.	510
2	3-10-58	Harvey Platt, St. Johns	535
3	7-25-58	Harvey Platt	415
4	8-9-58	Russell E. Swe'tzer, Flagstaff	610
5	3-8-59	W. F. Cattle Co., Kingman	325
6	3-8-59	Arch Wilson, Williams	450
7	6-5-59	Clair Platt, St. Johns	440
9	4-17-59	Stoney Hatley, Penrce	810
10	4-18-59	Harvey Platt	600
13	6-18-59	W. F. Cattle Co.	425
19	6-18-59	W. F. Cattle Co	475
22	11-23-59	Everett Hinkson, Holbrook	485
24	11-28-59	Merle McCay, Durango, Colo.	460
35	11-15-59	Arch Wilson	490
47	1-20-59	W. F. Cattle Co.	350
48	2-15-59	W. F. Cattle Co.	350
X		Harvey Platt	485
14	2-10-59	Floyd Hawkins, Phoenix	500
20	10-4-59	Santa Barbara Ranch, Pala, Cal.	425
39	7-28-59	R. P. Anderson, Coolidge	450
40	11-14-59	Kelly Keithly, Flagstaff	325
41	2-2-60	Arizona State University	385
42	5-2-60	Moapa Valley F. F. A., Overton, Nev.	325
44	9-1-59	Dee L. Anderson, Gilbert	400
45	1-10-60	Harold Reif, Tucson	425
51	1-11-59	Everett Hinkson	350

TWIN KNOLLS FARM SALE
Columbus Junction, Iowa, December 23, 1960

SUMMARY:

61 Lots	$22,480.00, average	$ 368.52
8 Bulls	5,185.00, average	648.12
53 Cows	17,295.00, average	326.32
Top 10 Lots	6,595.00, average	659.50
Top Bull—Lot 1—**Twin Knolls Bardoliermere 10**; 4-6-59; s. Woodlawn Bardoliermere 11; L. E. Foes, Columbus Junction, Iowa		1250.00
Top Female—Lot 10—**Georginamere R 2**; 5-15-53; s. Eileenmerit; Henry Bartenhagen, Columbus Junction, Iowa		575.00

SALE REPORT
(Includes lots which sold for $300.00 or more)
Buyers Iowa unless otherwise stated

BULLS:

LOT	CALVED	BUYER	PRICE
2	5-5-59	Everett Coin, Milan, Ill.	550
3	5-18-59	Granville Smith, New Sharon	725
4	6-20-59	Dan Meeker & Son, Burlington	625
5	7-14-59	Russell Owens, Ainsworth	410
6	8-10-59	Walter Swank, Oakville	600
7	4-1-60	O. B. Tokle, Grinnell	700
8	6-2-60	Jack Hur, Columbus Junction	325

FEMALES:

11	6-5-53	Wilbur H. Gates, Jr., Lancaster, Wis.	350
12	6-27-53	J. H. Robertson, Columbus Junction	325
13	8-25-54	John Moffit, Le Claire	310
14	9-5-54	J. H. Robertson	340

BUY WITH CONFIDENCE QUALITY BREEDING at
EMERALD ANGUS
AT EMERALD ACRES, ELK GROVE, CALIFORNIA
Mr. & Mrs. L. J. Lataillade, Owners
MUrray 5-4945
Bill Barton, Herdsman
MUrray 5-4304

Double Diamond Ranch
10,000 OLD VIRGINIA ROAD
RENO NEVADA
Home of . . .
DOR-MAC'S BARDOLIERMERE 150th
Undefeated 1959 International Grand Champion
FOR SALE—Cows with calves bred to the "150th"
"A DOUBLE DIAMOND IS BETTER"

BROWER CALF CREEP FEEDER
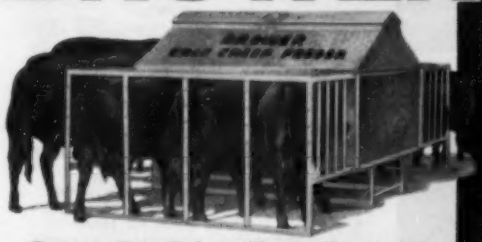

KEEPS COWS OUT . . . SAVES FEED
BIG CAPACITY — SAVES TIME, WORK
BIG ROOMY STALLS CALVES EAT FREELY; GAIN FASTER
AVAILABLE IN 2 SIZES
Double stall creep feeder holds 30 bushels, takes care of 40 calves; single stall creep feeder holds 12 bushels, takes care of 20 calves.
Creep Feed for More Profits!
UPGRADE your calves for extra profits with Brower's Calf Creep Feeder. Get heavier weight and better finish at weaning — off to market earlier at big feed savings. Weather-tight — keeps feed dry in any weather. Anchors solidly at all 4 corners — stays put. Sturdy angle iron stalls keep out larger cattle; stalls fold at top for easy towing through gates. Steel skids; hopper and trough of heavy rust-resisting Armco Zincgrip. Shipped knocked-down to save freight; easy to assemble. WRITE for literature and prices.
WRITE for literature and prices
BROWER MFG. CO., Box, 9269, QUINCY, ILLINOIS

The swing is to YORKSHIRES

- **Litter Size**
  Long known as the most prolific breed with the ability to raise their litters.
- **Feed Conversion**
  Lead all breeds at Iowa, Ohio, Indiana, California, and South Dakota testing stations.
- **Other Factors**
  Consistently top the market as straight and crossbreds . . . all but 3 days in June at Chicago. Adaptable to confined feeding. Lead many stations in rate of gain. Certified breeding stock available.

For a FREE copy of the YORKSHIRE JOURNAL plus other information write: 1001 South St., Lafayette, Indiana.

AMERICAN YORKSHIRE CLUB

HIGHLAND FARMS

HERD SIRES . . .

BARDOMERE BLACKBIRD LA 1427665

EILEEN'S PRINCE A 447th 2003126

EILEENMERE ERICA LAD A 652 2361482

AL and SOPHIA MATSEN
RICKLETON, WASHINGTON
Telephone TWining 6-5255

15—6-14-55—Elmer Hill, Winfield 300
17—7-3-57—L. E. Foss 485
19—6-8-58—Charles Corbin, Brighton 370
20—5-18-58—Kenneth Fuller, Columbus Junction 400
21—10-12-58—Dean Dodder, Letts 400
22—2-10-59—John Moffit 340
23—2-19-59—John Moffit 300
24—2-24-59—G. L. Fotsch, Farmington 375
25—2-25-59—G. L. Fotsch 340
26—3-18-59—John Moffit 335
27—3-20-59—Elmer Hill 310
28—3-20-59—Elmer Hill 310
29—4-12-59—Paradise Stock Farm, Brooklyn 350
30—4-16-59—John Doonan, Milan, Ill. 300
33—4-23-59—John Moffit 325
34—5-25-59—L. B. Katy & Son, Danville 300
35—7-4-59—Barbara Brewer, Burlington 300
36—8-26-59—Blue Sky Farm, Kearney, Mo. 510
37—8-27-59—Boyd Emde, Wellman 400
38—8-29-59—Ward Handorf, Gladbrook 500
39—8-31-59—Da Es Ro Farms, Columbus Junction 500
40—10-6-59—Tom Houston, Columbus Junction 500
44—9-18-59—John Moffit 300
45—11-2-59—Henry Bartenhagen 560
46—1-2-60—Woodlawn Farm, Creston, Ill. 300
55—5-26-60—Cloyce Crone, Westchester 350
60—7-29-60—Virgil Chapman, Conesville 300

RASLER'S LAKE VIEW FARMS SALE

Mulberry Grove, Ill., November 22, 1960

SUMMARY:

52 Lots	$14,490.00, average	$278.65
10 Bulls	2,290.00, average	229.00
42 Cows	12,200.00, average	290.47
Top 10 Lots	4,205.00, average	420.50

Top Bull—Lot 1—**Prince Rowley L V;** 4-26-59; s. Prince R G 2 R L S; Clifford Snider, Coffeen, Ill. 300.00

Top Female—Lot 43—**Blackcap Effie J C;** 8-2-55; s. Eileenmere 1202; Elvin Benifield, Greenville, Ill. 300.00
hc—Everett Seabolt, Sorento, Ill. 195.00

SALE REPORT
(Includes lots which sold for $225.00 or more)
Buyers Illinois unless otherwise stated

BULLS:

LOT	CALVED	BUYER	PRICE
4	6-2-59	Edalmoss Farm, Franklin	$260
5	5-21-59	Oliver Goffner, Greenville	225
6	10-17-59	Max Hopper, Beecher City	225
9	9-24-59	Earl Juiner, Carlinville	250

COWS:

12	5-2-59	Mike Becker, Mulberry Grove	265
14	4-13-59	Nokomis Angus Ranch, Nokomis	305
18	6-22-59	John Blankenship, Greenville	230
28	8-19-57	James M. Miller, Olney	480
29	3-20-58	Carl Hart, Troy	295
30	7-10-58	Elvin Benifield	225
31	7-24-58	Elvin Benifield	340
32	6-10-57	Carl Matheson Mulberry Grove	265
—hc		Wayne Knodle, Fillmore	130
33	4-1-56	Carl Matheson	225
34	6-26-58	Carl Matheson	240
—hc		George Marcello, Smithboro	100
35	9-2-55	Elvin Benifield	350
36	8-6-55	Elvin Benifield	260
—hc		Bob Miller, Greenville	135
37	4-10-55	Elvin Benifield	285
—hc		Leslie Knebel, Pocahontas	175
38	10-14-55	Elvin Benifield	220
—hc		Vic Fanceler, Greenville	150
39	3-17-56	Carl Matheson	265
—hc		Bob Miller	145
40	5-23-56	Carl Matheson	290
41	3-1-54	Elvin Benifield	400
42	9-8-56	Carl Matheson	240
44	3-17-56	Elvin Benifield	245
—hc		Charles Ford, Kinmundy	125
45	7-8-57	Carl Matheson	310
46	9-7-51	William Wright, Hagarstown	185
—hc		Leslie Knebel	175
47	5-23-54	Elvin Benifield	250
48	4-16-56	Carl Matheson	250
—hc		Everett Seabolt	180
49	10-1-51	William Wright	200
—hc		Beryl White, Coffeen	160
51	3-2-57	Earl Joiner	250
52	4-4-54	Carl Matheson	200
—hc		Everett Seabolt	155
53	9-1-57	Carl Matheson	220
—hc		Vic Fanceler	145

Aberdeen-Angus Breeders

Advertise in one of the country's leading livestock states—Wyoming.

Please write for rates

WYOMING STOCKMAN-FARMER
110 E. 17th Cheyenne, Wyoming

WHISNANT DISPERSAL

Shelby, North Carolina, December 8, 1960

SUMMARY:

95 Lots	$23,895.00, average	$251.52
10 Bulls	3,355.00, average	335.50
85 Cows	20,540.00, average	241.64
Top 10 Lots	4,760.00, average	476.00

Top Bull—Lot 4—**Gardner Prince 240;** 9-14-54; s. Prince Sunbeam 249; R. E. Athinson, Latta, S. C. 675.00

Top Female—Lot 13—**Roan Mt Beauty;** 7-15-47; s. Rock Butte; J. W. Bingham, Jacksonville, Fla. 775.00

SALE REPORT
(Includes lots which sold for $250.00 or more)
Buyers North Carolina unless otherwise stated

BULLS:

LOT	CALVED	BUYER	PRICE
2	5-20-52	Carroll Glance, Clyde	425
3	2-10-53	R. E. Athinson	385
5	1-8-55	R. E. Athinson	500
8	4-29-59	H. Wagner, Crumpler	300
9	5-3-59	Eltee Richards	365
10	5-5-59	R. E. Athinson	250

FEMALES:

14	3-3-49	Earl Thomas, Marshville	255
17	9-1-50	J. W. Bingham	250
18	6-22-52	Bridges Bros., Shelby	280
20	11-10-52	H. M. Brewer, Marshville	260
21	5-5-53	Bridges Bros.	250
23	3-17-54	J. W. Bingham	265
24	3-22-54	Clay Brutton, Mt. Gilead	250
26	3-4-55	Clay Brutton	255
27	3-10-55	J. W. Bingham	280
28	3-14-55	Felix Hamrick, Boiling Springs	255
29	4-17-55	Leon Smyre, Newton	280
31	5-2-55	J. W. Bingham	280
32	5-10-55	H. Wagner	280
33	3-14-56	Clay Brutton	265
35	3-22-56	J. W. Bingham	270
36	3-27-56	Clay Brutton	270
37	4-1-56	Earl Thomas	300
38	4-7-56	Luther Carwell, Shelby	250
39	4-10-56	J. W. Bingham	285
40	5-2-56	Marshall Roberts, Fletcher	675
41	5-10-56	Scottie Winters, Pine Grove	300
43	3-3-57	R. C. McConnell, Mooresville	265

Duncraggan Ranch
SONOMA, CALIFORNIA
WYman 6-6637

REGISTERED ANGUS
Herdsire Prospects · Range Bulls
Bucky Sanders... *Herdsman*
Fordy and Bill Ewing... *Owners*

THERE ARE NO FINER BLOODLINES ANYWHERE

45—3-16-57—Clay Brutton	250
46—3-21-57—Bridges Bros.	315
47—4-2-57—Clay Brutton	280
49—4-16-57—N. F. McGill, Kings Mountain	280
50—4-18-57—Bridges Bros.	290
51—4-21-57—W. M. Swink, Woodruff, S. C.	260
52—4-25-57—W. M. Swink	270
53—5-1-57—W. M. Swink	250
54—3-2-58—J. W. Bingham	260
55—3-8-58—W. M. Swink	255
58—3-26-58—W. M. Swink	270
59—3-31-58—Scottie Winters	335
62—4-28-58—Bridges Bros.	250
63—5-6-58—W. M. Swink	270
64—5-12-58—J. W. Bingham	290
67—5-22-58—W. M. Swink	265
68—5-27-58—W. M. Swink	305
70—9-4-58—Bridges Bros.	310

SOUTH DAKOTA NEWS

(Continued from page 114)

Menard, Texas and one to Furguson and Driver of Osceola, Arkansas.

The latter part of the month the Pollys of Cavour, S. D., purchased a two year old son of Elgamere of Shady Lane.

Shady Lane was pleasantly surprised also by the return of D. R. Buchanan of Pincher Creek, Alberta, Canada who had visited in November. This time he purchased and took home with him a son of Keylun Bardolier out of a top old Elbar cow. Mr. Buchanan was accompanied by his son, Ronald and C. W. Jenkins also of Pincher Creek. Mr. Jenkins is a large operator and produces both Herefords and Angus. He uses Angus bulls on his Hereford heifers.

On December 30th two members of the Willow Grove Land and Cattle Co. of Wood Lake, Neb., Jim and his son, Jack, spent the night and the following day. They are no new comers in the business nor are they new visitors at Shady Lane. The Willow Grove record at the International is a challenge to the Greats in Commercial cattle producers. Jim and Jack purchased four top fall yearling bulls sired by two Key Bardolier bulls. Accompanying the Kreyciks was Darrell Mundorf of Wood Lake.

— South Dakota —

SOUTH DAKOTA ANGUS DIRECTORY PLANNED

Do you, as breeders of Angus cattle, want to be included in a new directory of South Dakota Angus breeders? The plan is to publish a road map of South Dakota and spot the location of all the members of the South Dakota Angus Association. To be included you must have paid the $5 yearly membership fee. This has been our regular membership fee so this is not an increase. The directory will be an additional promotional function for this year.

We hope to have as many Angus breeders included as possible so please send your $5 membership fee to the secretary, W. C. McCone, 517 11th Avenue, Brookings, S. D.

South Dakota Angus Association's

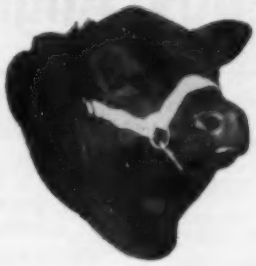

Winter Show and Sale

February 14, 1961

Selling: 41 Bulls & 19 Females

At Watertown, South Dakota

The 41 bulls and 19 females come from many of the Top Herds of South Dakota. This year's offering promises to be the Top Consignment of South Dakota Angus yet assembled. Entered in the Show and Sale will be an outstanding group of herd and range bull prospects, including several show winners of the 1959 and 1960 fair circuit. Performance tested bulls with top records. Young Foundation Females carrying the services of quality sires, including the Grand Champion of the Great Atlantic bull sale of 1959.

For Free Catalog & Information write to:

Howard Fox, Sale Mgr., Watertown, So. Dak.

SALE!

Featuring the service of

HOMEPLACE EILEENMERE 287

FEBRUARY 28 New Davenport Sales Pavilion

DAVENPORT, WASHINGTON

75 Lots

30 BULLS

25 FEMALES

PLUS 20 LOTS

furnished by the following guest consignors:

Sam Vogler
Fritz Steiger
Dick Stueckle
Meadowmere Farms
Jack Damon

5 bulls of herd bull calibre are being offered. These bulls are similar in type to the bulls that have won the past 2 years at Spokane and Puyallup.

Rate of gain information available on all bulls.

Write for catalog to Dale Bly.

Wesdale Farms
The Blys
HARRINGTON WASHINGTON

Where to Buy Angus Cattle

ALABAMA

SCENIC VIEW RANCH
O. H. Delchamp
FAIR HOPE, ALABAMA

A. A. CORTE & SONS
LOXLEY, ALABAMA

BRIARHILL ANGUS FARM
Dr. J. J. Hicks
UNION SPRINGS, ALABAMA

MAPLES STOCK FARM
Mack Maples
ELKMONT, ALABAMA

ROYAL OAKS STOCK FARM
J. J. Hagerman
PANOLA, ALABAMA

LAKE BESS ANGUS FARM
Dr. E. L. Gibson - Charles Gibson
ENTERPRISE, ALABAMA

ARKANSAS

FELTON ANGUS FARM
Dan Felton, Jr.
MARIANNA, ARKANSAS

BIRDEYE ANGUS FARM
Jimmy Johnston
BIRDEYE, ARKANSAS

CALIFORNIA

DUNCRAGGAN RANCH
Bill and Fordy Ewing
SONOMA, CALIFORNIA

EMERALD ACRES
Louis Latailade, Manager
ELK GROVE, CALIFORNIA

CANADA

ANGUS MANOR FARMS
Irvin Schenck
PETERSBURG, ONTARIO

WILMO FARM
John C. Willmott
MILTON, ONTARIO, CANADA

SUNSET BAY FARM
R. L. Brown
FOREST, ONTARIO

DRYNOCH FARMS
G. B. Beatty
RICHMOND HILL, ONT. CAN.

COLORADO

HARV WYMAN
CRAIG, COLORADO

HAYSTACK ANGUS RANCH
LONGMONT, COLORADO

DONALD B. BOOKS
GRAND JUNCTION, COLORADO

BRUCE FARMS & ORCHARDS
Chas. M. Bruce
HOTCHKISS, COLORADO

FLORIDA

FOSTER FARMS
Route 3 Box 777
ARCADIA, FLORIDA

C. J. HUGHES ANGUS RANCH
ELLENTON, FLORIDA

RAYNAGUA FARM
Crawford Rainwater
PENSACOLA, FLORIDA

DUNDEE RANCH
Chas. H. Moore, Manager
LUTZ, FLORIDA

M & M RANCH
Scott French, Manager
LOXAHATCHEE, FLORIDA

GEORGIA

BEAVERDAM ANGUS FARMS
George Sanders
COLBERT, GEORGIA

McGREGOR - VANTRESS CORP.
James A. McGregor, Pres.
ATLANTA, GEORGIA

FRED WILSON ANGUS FARM
DULUTH, GEORGIA

STANDING BOY RANCH
Guy Blackmon
CATAULA, GEORGIA

GREENOAKS PLANTATION
Mr. and Mrs. Henry D. Green
MADISON, GEORGIA

MILLARDEN FARMS
E. R. Williams
WOODBURY, GEORGIA

M. H. BARNETT
WASHINGTON, GEORGIA

ILLINOIS

D & D, INC.
Wm. Slater
REDDICK, ILLINOIS

TIMBERLINE STOCK FARM
Mr. and Mrs. Forrest Lemons
CONGERVILLE, ILLINOIS

D. K. ROTH FARMS
GIBSON CITY, ILLINOIS

KEITH V. TURNER
CHAMPAIGN, ILLINOIS

RUNDLES ANGUS FARMS
Warren and Charles Rundles
EL PASO, ILLINOIS

COLBROOK AND CURTIN
STONINGTON, ILLINOIS

J. GARRETT TOLAN FARMS
PLEASANT PLAINS, ILLINOIS

DOR-MAC ANGUS FARMS
J. C. McLean
QUINCY, ILLINOIS

HALLAM HOMESTEAD FARM
David M. Hallam
MONMOUTH, ILLINOIS

T. A. BRADLEY & SONS
AVON, ILLINOIS

CARL AND ADAM SCHLIPF
GRIDLEY, ILLINOIS

GLENGARRY FARM
Mr. & Mrs. S. J. Campbell
MT. CARROLL, ILLINOIS

LAKE VIEW ANGUS FARM
Richard Doty & Son
BENTON, ILLINOIS

TREE LANE FARM
Loren Schlipf
EL PASO, ILLINOIS

VINSON AND EVANS
URSA, ILLINOIS

INDIANA

OLD CAPITOL FARMS
Dr. & Mrs. Louis Blessinger
CRANDALL, INDIANA

BRIARMERE FARMS
Dr. W. B. Sigmund
COLUMBUS, INDIANA

ROBERT O. SWAIM
MARSHALL, INDIANA

C. H. HILDERBRAND
BEDFORD, INDIANA

IOWA

MILLER FARM, INC.
PERSIA, IOWA

TOREBY FARMS
Mr. and Mrs. T. E. Lagerstrom
BURT, IOWA

ROSEMERE FARMS
Mr. Otto V. Battles
MAQUOKETA, IOWA

HOOVER ANGUS FARM
F. W. Hoover
TINGLEY, IOWA

NEW MELLERAY ABBEY
DUBUQUE, IOWA

BYRNES BROS.
WAUKON, IOWA

TREASURE ACRES
P. L. Benshoof
BLAIRSBURG, IOWA

HALL'S HILL ANGUS FARM
Mr. and Mrs. Joseph Hall
ALBION, IOWA

WILLENE ANGUS FARM
Bill Imlau
KENSETT, IOWA

P. K. PRATT
WALNUT, IOWA

OAKNOLL FARM
Lloyd Albers & Son
SPIRIT LAKE, IOWA

IOWA ANGUS ASSOCIATION
Clyde Hanna, Secretary
OSKALOOSA, IOWA

KANSAS

KENMORE FARMS
Kenneth Moore
ROXBURY, KANSAS

GIESS ANGUS
Harold Giess & Son
ARNOLD, KANSAS

PRICE ANGUS RANCH
Ben Price, Jr.
READING, KANSAS

KENTUCKY

DUNNAGAN RANCH
J. L. Dunnagan
GUTHRIE, KENTUCKY

C. V. WHITNEY FARMS
Kenneth Haines - Poe Smith
LEXINGTON, KENTUCKY

ROSE CREEK FARMS
O. M. Kington & Sons
MADISONVILLE, KENTUCKY

FLOODLAND FARMS
W. J. Foster
STANLEY, KENTUCKY

BALD ROCK FARMS
Dr. E. A. Barnes
ALBANY, KENTUCKY

J. H. QUISENBERRY, Jr.
Hill Crest Farm
WINCHESTER, KENTUCKY

DR. L. A. BOWSTEAD & SON
LEBANON, KENTUCKY

H. B. WALTERS & SON
LEXINGTON, KENTUCKY

BROWNING ANGUS FARM
F. P. Browning
COLUMBIA, KENTUCKY

RURAL VENTURE FARMS
Curtiss Cantrill & Sons
LEXINGTON, KENTUCKY

MARYLAND

MIJO FARM
Mr. & Mrs. Joe Etter
IJAMSVILLE, MARYLAND

WYE PLANTATION
James B. Lingle, Manager
QUEENSTOWN, MARYLAND

PARADISE FARM
R. C. Schutz, Jr.
KINGSVILLE, MARYLAND

MONOCACY FARMS
Dan Wight, Owner
FREDERICK, MARYLAND

MICHIGAN

DOUGLASDALE STOCK FARM
Harry A. Douglas
BRONSON, MICHIGAN

THISTLEMERE FARMS
Dexter Horton
HOLLY, MICHIGAN

MAHOGANY FARMS
W. L. Brittain
WILLIAMSTON, MICHIGAN

GREAT OAKS STOCK FARM
Robert Williams
ROCHESTER, MICHIGAN

HOLIDAY FARM
Mr. & Mrs. Thomas Crawford
ADA, MICHIGAN

MINNESOTA

MADELIA ANGUS FARM
M. L. Snyder & Son
MADELIA, MINNESOTA

VIEWLAWN HERDS
Charles M. Miller
HARMONY, MINNESOTA

HIGHLAND STOCK FARMS
Campbell Bros.
UTICA, MINNESOTA

HENRY T. McKNIGHT ANGUS FARM
VICTORIA, MINNESOTA

SPRUCEWOOD STOCK FARM
Norman and Fritz Nibbe
LAKE CITY, MINNESOTA

ELMDALE FARM
Ekmeier Bros.
PIPESTONE, MINNESOTA

CLAYTON A. CARPENTER
SAUK CENTRE, MINNESOTA

MISSISSIPPI

KING MERRITT RANCH
BOVINA, MISSISSIPPI

JOHNSON ANGUS FARM
Dr. R. W. Johnson
SARDIS, MISSISSIPPI

BEAVER DAM ANGUS PLANTATION
Shelby T. Wilson
DUNDEE, MISSISSIPPI

PRAIRIE POINT FARM
G. B. Brown
MACON, MISSISSIPPI

MISSOURI

ORIN L. JAMES & SON
CAMERON, MISSOURI

BROWN BROTHERS
NEWTOWN, MISSOURI

GOOD EARTH STOCK FARM
Mr. and Mrs. Joe Keshner
NEW FLORENCE, MISSOURI

McCORKLE PARK
J. B. McCorkle
SMITHVILLE, MISSOURI

PERRY PHILIPS FARM
COLUMBIA, MISSOURI

BLUE SKY FARM
Sam J. Barr
KEARNEY, MISSOURI

FLYING W RANCH
C. T. Wilson
HALLSVILLE, MISSOURI

STALEY FARMS
A. D. (Fred) McWilliam, Mgr.
LIBERTY, MISSOURI

SUN UP FARMS
David and Margaret Miller
SMITHVILLE, MISSOURI

DeMILLERMERE FARM
Dan E. Miller
FAYETTE, MISSOURI

EITEL ACRES
Sherman Eitel & Sons
GREEN CASTLE, MISSOURI

GRISMERE FARM
Dean Grismer
MILAN, MISSOURI

MONTANA

HAYHOOK RANCH
Pehr and Gail Anderson
LIVINGSTON, MONTANA

N-BAR RANCH
Jack Milburn, Manager
GRASSRANGE, MONTANA

FAIR VIEW RANCH
Ralph E. Fair, Inc.
MELVILLE, MONTANA

GREEN MEADOW RANCH
W. J. Harrer & Sons
HELENA, MONTANA

NEBRASKA

REVOLIER ANGUS RANCH
Ralph May
VALENTINE, NEBRASKA

ROBIN A. SPENCE
BEATRICE, NEBRASKA

NEVADA

DOUBLE DIAMOND RANCH
Wilbur and Binney May
RENO, NEVADA

NEW JERSEY

WHITE GATES FARM
Eugene Denton
SUCCASUNNA, NEW JERSEY

NEW YORK

SIR WILLIAM FARM
Leon Rubin
HILLSDALE, NEW YORK

ANKONY FARMS
Allan A. Ryan
RHINEBECK, NEW YORK

MEADOW LANE FARM
Carlo Paterno
NORTH SALEM, NEW YORK

WALBRIDGE FARM
George W. Perkins, Jr.
MILLBROOK, NEW YORK

RALLY FARMS
Jesse M. Bonteenu
MILLBROOK, NEW YORK

R & S STOCK FARM
John and Josephine Scheidl
CANAAN, NEW YORK

NORTH DAKOTA

"STAR OF THE NORTH" SALE
Bill Plath
DAVENPORT, NORTH DAKOTA

HENKE STOCK FARM
HANNOVER, NORTH DAKOTA

BLUE TOP ANGUS FARM
George Becker
SHELDON, NORTH DAKOTA

AGASSIZ FARMS
Wm. A. Plath
DAVENPORT, NORTH DAKOTA

OHIO

BRECKENRIDGE FARMS
Edwy B. and Peg Lee
LITTLE HOCKING, OHIO

MERIVON FARM
Mary and Vaun Stocker
MANSFIELD, OHIO

KUHLMAN BROS.
Circle View Farm
HAMILTON, OHIO

GALLOGLY BROTHERS
CHANDLERSVILLE, OHIO

WARNER GROVE FARM
Dan T. Warner
GREENVILLE, OHIO

MIKESELL FARM
Bob and Miriam Mikesell
FRAZEYSBURG, OHIO

WAYNE KNOLLS ANGUS FARM
Harold Etling
MARSHALLVILLE, OHIO

SCHEARBROOK FARMS
Schear Bros.
CLAYTON, OHIO

ROCKY RIDGE FARM
Mr. and Mrs. Virgil Hanlfan
WATERVILLE, OHIO

ARTANNA FARMS
Paul Good Family
VAN WERT, OHIO

OKLAHOMA

BURCH ANGUS RANCH
Clarence Burch & Son
MILL CREEK, OKLAHOMA

KERMAC ANGUS RANCH
Dr. Paul Keseco, Manager
POTEAU, OKLAHOMA

C. T. RANCH
G. L. Coleman Trust
MIAMI, OKLAHOMA

ANGUS VALLEY FARMS
TULSA, OKLAHOMA

STONEYBROKE RANCH
Carlton W. Corbin
ADA, OKLAHOMA

RAINBOW VALLEY FARM
J. Ray Polston
COWETA, OKLAHOMA

U. T. FARMS, INC.
Roy G. Woods
OKLAHOMA CITY, OKLAHOMA

WARREN ANGUS FARM
R. E. Warren
IDABEL, OKLAHOMA

LARKIN BAILEY FARM
TULSA, OKLAHOMA

OREGON

ISLAND ACRES FARM
Joe & Evelyn Smith
KLAMATH FALLS, OREGON

THE TRIPP RANCH
Gordon W. and June K. Tripp
SPRINGFIELD, OREGON

HOOTS ANGUS RANCH
Harold W. Hoots
GRANTS PASS, OREGON

PENNSYLVANIA

MILLARDEN FARMS
E. R. Williams
ANNVILLE, PENNSYLVANIA

HECKMERES HIGHLANDS
Mr. and Mrs. E. H. Heckett
VALENCIA, PENNSYLVANIA

OLD HOME MANOR
J. S. Mack
HOMER CITY, PENNSYLVANIA

BROOKMERE ANGUS FARM
John and Jean Kenosky
MOSCOW, PENNSYLVANIA

LYNMERE FARM
Kenneth G. & Ruth Llewelyn
EASTON, PENNSYLVANIA

SOUTH DAKOTA

BON-VIEW FARMS
Clarence Hillman
CANOVA, SOUTH DAKOTA

SHADY LANE FARMS
Gauger Bros. & Sons
CLEAR LAKE, SOUTH DAKOTA

NICK FOX AND SONS
WATERTOWN, SOUTH DAKOTA

TENNESSEE

HAR-DEL ANGUS FARM
R. Harold Delozier
VONORE, TENNESSEE

HARPETH VALLEY FARMS
Madison P. & Glenn W. Jones
BRENTWOOD, TENNESSEE

JACK SHORT ANGUS FARM
SHELBYVILLE, TENNESSEE

HARTSAW COVE FARMS
A. E. Christian
LIVINGSTON, TENNESSEE

STANFORD FARMS
Harold E. Stanford
LEBANON, TENNESSEE

McCARTT FARMS
J. H. McCartt
WARTBURG, TENNESSEE

SOLITUDE STOCK FARM
H. L. Worrell
GOODLETTSVILLE, TENNESSEE

KEEFAUVER BROS.
Joe and Jack Keefauver
JONESBORO, TENNESSEE

MAPLEMERE ANGUS FARM
B. H. Hillis, Owner
McMINNVILLE, TENNESSEE

MIGLIORE & SONS
Martin Migliore
COOKEVILLE, TENNESSEE

TEXAS

DON ESTES
DESDEMONA, TEXAS

H. B. PYLE ANGUS FARM
RICHMOND, TEXAS

ESSAR RANCH
The Texstar Corp.
SAN ANTONIO, TEXAS

CEDAR HILL RANCH
David K. Daniger
MIDLOTHIAN, TEXAS

GORMAN'S J J J RANCH
J. W. Gorman
POTEET, TEXAS

VIRGINIA

LEE HILL FARM
Sidney L. Shannon, Jr.
FREDERICKSBURG, VIRGINIA

KINLOCH FARMS
Lee D. Butler
SUPPLY, VIRGINIA

SUGAR LOAF FARM
Marion Harper, Jr.
STAUNTON, VIRGINIA

BEN FEW ANGUS FARM
Ben F. Few
STAUNTON, VIRGINIA

ABERAN HERD OF EDGEHILL
Paul Grinde, Manager
SHADWELL, VIRGINIA

COROTOMAN FARM
H. B. Menken
UPPERVILLE, VIRGINIA

WASHINGTON

HIGHLAND FARMS
Al and Sophia Matsen
BICKLETON, WASHINGTON

WESDALE FARM
Dale M. Bly
HARRINGTON, WASHINGTON

WEST VIRGINIA

FORT HILL FARM
Clyde Bonar and Sons
BURLINGTON, WEST VIRGINIA

WISCONSIN

LAKEWOOD FARM
L. L. O'Bryan
MUKWONAGO, WISCONSIN

ILLINOIS FUTURITY

(Continued from page 48)

place winners in the female competition were shown by James M. Miller & Son; J. Garrett Tolan Farms of Pleasant Plains; West Woodlawn Farms; and Kenneth & William Lamont.

Champion bull of the open show was Lot 166, Eileenmere E A R 23d, owned by Gary N. Cooper, Windsor, Illinois. In the auction this grandson of Homeplace Eileenmere 51st brought $2,075 from George Kimbel, Cape Girardeau, Missouri. West Woodlawn Farms had the reserve champion open show bull, the Lot 201 Bardoliermere West Woodlawn. Also by White Gates Bardoliermere 18th he brought $1,500 in the auction January 4 going to T. W. Plunk, Bruce, Mississippi.

The open show female championship was won by Kinglore Farms of Rock Falls on Lot 177, Nancy Erica of Kinglore. By Blackcap Bardolier G. A. 3d she sold at $1,125 to Harry Portwood of Texas. Open show reserve champion female was the Lot 168 Eileen Mawr Elba 3d from Curtin Angus Farm of Blue Mound. This daughter of Eileenmere 1365 went at $1,000 to Harry Portwood.

Top bull of the 1961 sale, as was the case last year, was from the J. C. McLean herd—Dor-Mac's Bardoliermere 195th. He brought $4,150 from Forrest Wells, Smithshire, Illinois. By O. Bardoliermere 2d he is out of a dam by Knoll View Eileenmere M. 4th and was a class winner in the Futurity show. Second top bull was also a McLean entry, the Lot 74 Dor-Mac's Bardoliermere 222d going for $3,150 to Burdette and Berwin A. Bradley, Avon, Illinois. Also by O. Bardoliermere 2d he is out of a Blackcap Effie daughter of Eileenmere Bertram.

A breakdown of the bull sale shows that the 83 Futurity bulls averaged $847; the 24 open class bulls $689 or an average of $812 on 107 bulls.

The 84 females in the auction — 70 Futurity and 14 open class — averaged $708.

Heaviest buyer in the sale was Mr. and Mrs. Harry Portwood, Seymour, Texas, who took home 27 females.

Top open class bull was the Lot 187 Dor-Mac's Clearview 9th, owned by William C. Shelton & Sons of Bethany and selling for $2,600. Buyer of this son of Dor-Mac's Bardoliermere 59th was Charles J. Pekas, Regent, North Dakota.

Two females tied for second high money of the heifer auction — $1,700. One was from the John J. Tolan herd of

SIX ILLINOIS FUTURITY SALES

1956—112 Lots	$ 574.00
1957—117 Lots	681.00
1958—124 Lots	770.00
1959—139 Lots	1085.00
1960—154 Lots	883.00
1961—191 Lots	766.00

Top bull of the Illinois Futurity Sale at $4,150 was Dor-Mac's Bardoliermere 195th. With him, at the left, is the purchaser, Forrest Wells of Smithshire, Illinois, and at the halter the breeder, J. C. McLean of Quincy.

Pleasant Plains, the other from the A. H. "Tex" Spitzer herd of Pleasant Plains. The Spitzer heifer was the top selling female of the open show and was Lot 194, TT Sara Zara 3d by TT Eileenmere 500th. She went to Mr. and Mrs. Harry Portwood of Texas. The John J. Tolan heifer was the Lot 127 Genettmere 6th, a full sister of the International grand champion Genettmere, being by Eileenmere 1100th and out of a dam by R. L. S. Prince Eric 13th. Wheelgate Angus Farm, St. James, Missouri, was the purchaser.

The detailed report follows:

ILLINOIS FUTURITY

Springfield, Illinois, January 3-5, 1961

FUTURITY SALE SUMMARY:

153 Lots	$119,610.00, average	$ 781.76
83 Bulls	70,330.00, average	847.34
70 Females	49,280.00, average	704.00
Top 10 Lots	25,050.00, average	2505.00

OPEN CLASS SALE SUMMARY:

38 Lots	26,740.00, average	$ 703.68
24 Bulls	16,540.00, average	689.16
14 Females	10,200.00, average	728.57

Top Bull—Lot 73—**Dor-Mac's Bardoliermere 195**, 5-10-59; s. O Bardoliermere 2; Forrest Wells, Smithshire, Ill. 4150.00

Top Female—Lot 30—**Mignonne 3 of D F**; 5-19-59; s. Bardolier 50 of Wilton; Hilderbrand Angus Farm, Bedford, Ind. 1825.00

SALE REPORT

(Includes lots which sold for $500.00 or more)
Buyers Illinois unless otherwise stated

FUTURITY BULLS:

LOT	CALVED	BUYER	PRICE
3	2-26-59	Lavern Eiten, Ladd	900
16	8-3-59	Shattuck Farm, Hastings, Neb.	500
17	11-5-59	Leo Welch, Lincoln	500
23	4-12-59	L. H. Stubblefield, Oakland, Miss.	1000
24	9-2-59	Jim Turner, Hobson, Mont.	1000
27	6-3-59	Dillard York, Walla Walla, Wash.	985
28	7-2-59	Shattuck Farm	650
31	5-21-59	C. I. Riddle & Son, Clinton	825
32	5-7-59	Russell Payne & Son, La Harpe	600
35	9-2-59	Raymond Howell, Wyoming	500
37	9-23-59	Cecil Beatty, Adair	600
42	5-4-59	Elmer Payne, Macomb	635
43	5-27-59	Charles Lattus & H. G. Shaw, Hickman, Ky.	1000
48	7-16-59	Charles Hartman, Thomson	925
49	8-1-59	B. H. Swedell, Adair	600
52	7-20-59	Curtis Fudge, Pittsfield	540
61	10-12-59	Jim Yerkey, Aledo	510
71	7-6-59	Charles A. Cooley, Baylis	2275
72	12-4-59	Woodlawn Farms, Creston	2000
74	7-25-59	Burdette & Berwin A. Bradley, Avon	3150
75	9-4-59	John Gage, Stillwater, Okla.	2750
76	1-21-60	Sunnyside Farm, Morris	1000
79	4-21-59	Frank Kollmeyer, Farmington, Mo.	750
86	2-28-59	John Cromwell, Hunt, Ark.	1225
87	5-1-59	Hugo Huebner & Son, Columbus, Wis.	1000
92	5-5-59	D. F. Rincker & Son, Strasburg	1300
95	3-21-59	Shattuck Farm	635
101	4-15-59	L. B. House, Payson	580
103	7-27-59	Mauritz J. Samuelson, Ophiem	600
105	3-30-59	M. C. Bryant & Sons, Hebron, Ind.	650

NEW SALE DATE!!

Central Illinois Ass'n Show and Sale

MARCH 14, 1961

AT THE CENTRAL ILLINOIS SALE PAVILION, CONGERVILLE, ILLINOIS

Selling: 50 Bulls — 35 Females

This will be a feature sale — Best of Eileenmere — Dor-Mac — Ankonian — Bardolier — Bandolier — Imported Breeding.

Show—9:00 A.M. Sale—1:00 P.M.

Judge of The Show — J. C. McLean, Quincy, Illinois

Auctioneer: Ham James **Jim Rentz for The Journal**

For Catalog and Reservations:

FORREST LEMONS, SECRETARY, CONGERVILLE, ILLINOIS

108—11-3-59—Charles Pekas, Regent, N. D. 1325
109—9-2-59—Loren Mitchell, Aledo 510
111—1-1-60—L. B. House 500
115—5-1-59—John Kemmer, Crossville, Tenn. 830
116—11-14-59—Jennings Bros., Highmore, S. D. 600
120—3-31-59—Shattuck Farm 500
121—4-4-59—L. B. House 600
123—7-29-59—Mr. & Mrs. Howard Beebe, Fowler, Ind. 1775
125—6-8-59—Reznicek Farm, Hettick, Ill. 1500
129—7-28-59—Dore-Lyn-Dan & Johnson Bros., Durand 850
130—7-11-59—Ralph Drake, McLeansboro 500
131—11-8-59—Forrest Weger, Flat Rock 1150
133S—9-10-59—Roth Farms, Gibson City 2500
136—11-2-59—Mrs. E. J. Burns & Sons, St. Francisville 600
139—3-16-59—Don Wulzen, Loren Redfern, Ken & Gene Wonders, Ancona 1000
140—7-2-59—Thomas Cruit, Finley 630
141—3-16-60—Wonderbar Farm, Colfax 500
143—9-20-59—Ralph Logan, Dale Gardner, Howard Miller, Arcola 650
144—5-5-59—Roy List, Mason City 600
145—7-14-59—Stewart Sewell, Jacksboro, Tex. 1175
148—5-20-59—Lester Potts, Williamsfield 2650
149—9-28-59—Witsman Bros., Plainville, Ind. 1975
150—9-25-59—Ralph Rassler, Mulberry Grove 550
151—5-7-60—E. A. Villiers, Groveport, Ohio 1700
154—5-18-59—Shattuck Farm 500
155—9-24-59—Chinberg Bros. & Raymond Wren & Son, Osco 1000
156—11-2-59—J. M. Clendenny, Pleasant Hill 625

FUTURITY FEMALES

5—1-24-59—Harry Portwood, Seymour, Tex. 500
7—9-15-59—Robert Cresap, Seymour 510
14—5-17-59—Harry Portwood 500
19—9-8-59—Don Walker, Urbana 500

A "first time" herd at the Illinois Futurity, Kenneth and William Lament of Crossville, had the reserve champion Futurity heifer, Blackcap Bessie KWL. In the picture William Lament is at the halter with the purchaser, Doyle Judge, Grayville, Illinois.

20—9-19-59—Larry Joe Green, Tuscola 635
25—7-3-59—Chinberg Bros., Lynn Center 775
36—6-7-59—Harry Portwood 675
40—4-6-59—Angus Alley, Cherokee, Okla. 625
41—6-2-59—Harry Portwood 600
46—5-6-59—Harry Portwood 725
47—7-3-59—Bruce Bricker, Macomb 500
50—7-7-59—Bruce Cresap, Seymour 1290
51—9-3-59—Bruce Cresap 825
53—5-5-59—George Holder, Otterbein, Ind. 800
54—7-2-59—Edwin E. Rogers, Villa Grove 960
55—6-1-59—Harry Portwood 600
63—7-1-59—Gorman's JJJ Ranch, Poteet, Tex. 525
67—9-30-59—Doyle Judge, Grayville 975
68—1-4-60—Doyle Judge 900
77—5-15-59—Pierce Farms, Camp Point 1300
78—7-27-59—Harley McQueen, Lima & Don McMann, Urbana 1550
82—7-9-59—Harry Portwood 575
88—1-1-59—Charles Lattus, Hickman, Ky. 800
90—1-4-60—Timberline Farms, Congerville 640
91—1-6-60—Timberline Farms 550
93—3-19-59—Harry Portwood 1000
94—5-22-59—Harry Portwood 1275
104—3-12-59—Harry Portwood 700
107—5-5-59—Shattuck Farm 550
117—5-1-59—McCorkle Park, Smithville, Mo. 1500
118—7-14-59—Harry Portwood 1000
124—7-9-59—Staley Farms, Liberty, Mo. 1500
126—1-2-59—Wheelgate Angus Farm, St. James, Mo. 825
127—5-1-59—Wheelgate Angus Farm 1700
128—7-28-59—Staley Farms 1200
132—1-4-59—Curtis Fudge 750
134—5-10-59—Angus Alley 710
137—11-6-59—Harry Portwood 550
138—3-13-60—Harry Portwood 500
142—1-1-60—Willard Reynolds, Round Lake 800
146—5-4-59—George Sperry, Macomb 725

. . to ARGENTINA

WINTONIER BELL BOY K

Wintonier Bell Boy K, grand champion bull of the Perth of North America Sale at Richmond, Virginia, where he sold for $9,300 to Pan-American Export Company.

By our Eiltonier 7185, and out of one of our good Bell Boy cows, Wintonier Bell Boy K has every right to be good.

We have available some outstanding sons and daughters of Eiltonier 7185, many of them show prospects. We invite your inspection.

KEMP'S ANGUS FARM

"Home of the Bell Boys and the Queen Violas"

Mr. and Mrs. I. E. Kemp **Mr. and Mrs. Leo Palmer**

MARION, IOWA

Farm 3 miles North on 10th Street Road.

PRAIRIE POINT BANMERE T19—TYPICAL "T10"

Calved June 4, 1958 — Exhibited on the Fall Mid South Circuit 1959-60.

PRAIRIE POINT BANMERE T19
October, 1959

PRAIRIE POINT BANMERE T19
October, 1960

1959 RECORD

1st Mid South Fair
1st Alabama State Fair
1st & Reserve Grand Mississippi State Fair

1960 RECORD

1st Mid South Fair
1st & Grand Alabama State Fair
1st & Grand Mississippi State Fair

Member of more winning groups than any animal on this circuit these years.

His first calves are here and they are right! Not cute, not fancy, RIGHT. Right as calves, to be right as yearlings, to be right as mature cattle. They are the kind we can sell.

PRAIRIE POINT FARM

MACON, MISSISSIPPI

G. B. BROWN
Owner

No Sunday Business

DAVE PINGREY
Manager

DOR MAC ANGUS
QUINCY, ILLINOIS

See our consignment to the

Mark Twain Angus Sale

Monroe City, Missouri, FEB. 16

- A May 1959 son of O. BARDOLIERMERE 2d out of a Redgate Mayflower cow that traces 3 times to Imp. Prince of Rowley and twice to Imp. Kinsman of Gloagburn.
- A 1957 Ankony Blackbird E heifer, a granddaughter of O. Bardoliermere and Eileenmere 1032. Sells with August heifer calf at side and rebred to **O. Bardoliermere 2d.**

J. C. McLEAN, OWNER
QUINCY, ILLINOIS

Harley McQueen
Herdsman

152—11-30-59—Earl Pagleo, Prairie Grove.. 1000
157—1-13-59—Wayne Wilhelm, Shannon..... 1075
158—5-6-59—Harry Portwood..... 675
159—5-25-59—John Harriman, Charleston..... 500
160—1-7-59—Harry Portwood..... 800
161—1-7-60—Harry Portwood..... 650

OPEN CLASS BULLS:

166—1-14-58—George Kimbel, Cape Girardeau..... 2075
167—7-4-58—L. B. House..... 500
174—12-1-58—L. B. House..... 530
183—10-18-58—Robert C. Pinter, Zearing..... 1000
184—6-28-59—Dale Gardner, Arcola..... 650
187—5-27-58—Charles Pekas..... 2600
189—8-14-58—Wesley W. Legate, Grafton..... 850
200—6-21-58—E. H. Moody..... 1225
201—10-25-58—T. W. Plunk, Bruce, Miss..... 1500
202—11-2-58—J. Miles McGrew, Walnut Grove..... 1100

OPEN CLASS FEMALES:

168—6-1-58—Harry Portwood..... 1000
170—11-9-58—Harry Portwood..... 700
175—5-3-58—Merrill S. Castle, Peoria..... 700
177—7-12-58—Harry Portwood..... 1125
194—11-18-58—Harry Portwood..... 1700
195—9-21-58—Merrill S. Castle..... 1000
196—9-22-58—Merrill S. Castle..... 1000
198—10-14-59—Harry Portwood..... 650

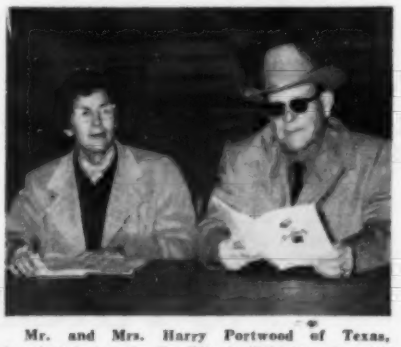

Mr. and Mrs. Harry Portwood of Texas, heaviest buyers in the Illinois Futurity sale with 27 head.

RUNNER-UP SIRE

(Continued from page 41)

Homeplace Eileenmere 999-35th. A lot of time was spent in the pasture studying the dams of the bulls.

In the auction Mole's Hill Eileenmere 78th hit $6,900 and stayed there, apparently the property of the southeastern trio. In fact they had already marked their catalogs to that effect. But as often happens with a good bull other breeders were studying their lesson and bidding broke out all over again. It took a final bid of $9,600 to get him.

After returning home George Wheeler offered his interest to H. C. Brooks of Allandale Farm, and it was accepted. Mr. Wheeler was then managing Allandale. Later, in 1958, the Allandale interest was sold to C. P. Edwards of Ridgefield Farm of Kingsport, Tennessee, at a substantial figure.

While the "78th" had a decent show ring record as a young bull — second as a senior bull calf at the Futurity, third at the International as a senior yearling and as a two year old—it has been in his mature form, and as a sire, that he

has made his greatest name. At present Mole's Hill Eileenmere 78th is the highest classified sire under the American Angus Association official classification program — a rating of 95. An internationally known cattleman and judge, Raul Bancalari of Argentina who judged the 1960 Chicago show, visiting in Tennessee recently commented "He is a near perfect specimen of a herd bull. If I could change the bull in any way — and mind you, I said if — I would give him just a little more stretch."

Both sons and daughters of the "78th" have met very good demand at auction and are today found from the far west to the east coast. Three Tennessee herds —Carter Valley Farms, Schriver Angus and Jack Short Angus — have paid sire an unusual compliment by concentrating their breeding program on 50 daughters each of Mole's Hill Eileenmere 78th.

THIRD PLACE SIRE

(Continued from page 41)

of sensational. In 1959 the University showed the first two calves dropped to his service. They were undefeated in three strong shows.

In 1960, with a wider selection available, sons and daughters of Keystone Bardoliermere racked up a great record in four shows. At the Ohio State available, sons and daughters of Key-

We wish to take this opportunity to thank the following buyers of our cattle at the recent Illinois Futurity Sale.

Harry Portwood, Seymour, Texas
Lester Potts, Williamsfield, Illinois
Albert Green & Sons, Tuscola, Illinois

Our offering was sired by

ANKONIAN 32180

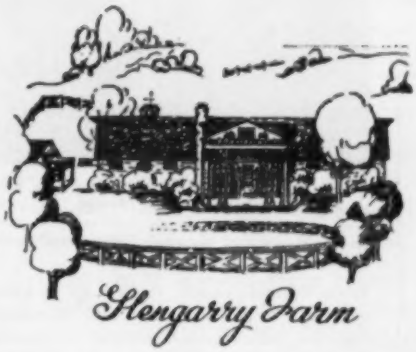

MR. & MRS.
S. J.
CAMPBELL
OWNERS

MOUNT CARROLL
ILLINOIS

ELATION 47 OF MODEL

COMING

2

NEW

BULLS

EVERMERE

to CIRCLEVIEW FARMS

— WITH GREAT PEDIGREES.

DETAILS IN COMING ISSUES.

See our new
calves by
Elation 47 of Model

Circleview Farms

Kuhlman Bros.
Geo. Panuska
OWNERS

900 Taylor School Road HAMILTON, OHIO
Phone (Seven Mile, Ohio) RA 3-5221

DeMILLERMERE FARM

Recently A Par Pilot 11 DeM and his half brother the "12", who as a steer will furnish carcass data, got considerable publicity as the first entry in the new University of Missouri Beef Cattle Testing Station.

DAN E. MILLER, Owner-Mgr.

FAYETTE "Beef Bred On" MISSOURI

NEW RUB 'N ROLL

"REVOLVING"
Automatic
CATTLE OILER

Revolutionary Improvement In Cattle Rubbing And Oiling Equipment

Giant steel-tube rubbing element! Expanded-steel rubbing surface! Forced automatic oil-flow! No pumps, no valves, it's service free. Portable! Pull it from one feed lot to another. Single unit handles up to 200 head. Hogs use it too!

Write For Illustrated Literature and Low Introductory Prices

RUB 'N ROLL CO. Dept. 7N12 29th & Clay Sts. OMAHA 12, NEBR

COW COUNTRY . . . WALK THRU CHUTE GATE

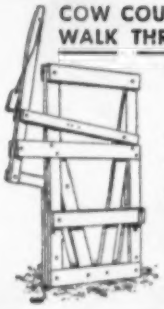

- Holds all sizes of cattle: Calves or big, rough steers for doctoring, marking, branding, etc.
- Strongest on the market.
- Sold on a money back guarantee.
- Free illustrated literature.

COW COUNTRY LIVESTOCK SUPPLY
Dept AAJ
22848 Sherman Way
Canoga Park, Cal.

HOW TO MAKE MONEY ON CATTLE DOWNTURN

Don't miss the Doane **"1961 Farm Price Outlook."** The combined thinking of more than 150 agricultural specialists has gone into this special forecast. Read what Doane predicts will happen to cattle prices . . . learn what's ahead and what steps you should take to increase profits in '61.

Are prices on the downturn?

Doane economists say, "Yes, but informed cattlemen can show profits during most of this period." Read all about the anticipated depth of the coming price decline and learn what's behind it in the special Doane **Agricultural Digest** Report. This analysis is offered to you without cost or obligation to acquaint you with Doane's **Agricultural Digest** Reports. Mail your name and address today to Doane Agricultural Service, Box 7955, 5142 Delmar, St. Louis 8, Mo. Your free copy of the **"1961 Farm Price Outlook"** will be sent immediately.

The Crew At Heckmeres

An efficient cattle and farm crew is a must in a top operation, Mrs. Heckett maintains, pictured here with Woody Adams, Ed Fowler, Ed Armstrong, Bob Armstrong, Randall Kaup, Jack Semple, manager, and "Irish" Crooks. On another part of the farm at the time and not in the picture were Bud Davis assistant manager, and Clarence Fetter.

stone Bardoliermere racked up a great record in four shows. At the Ohio State Fair his get took 5 firsts and 3 seconds, Junior and Grand Champion female, Senior and Reserve Grand Champion female, Reserve Junior Champion bull, Champion Angus steer and first in Junior Get of Sire, second in Senior Get of Sire.

At the Pennsylvania Livestock Exposition "Keystone" calves took 8 firsts and 3 seconds, Senior and Grand Champion female, Junior and Reserve Grand Champion female, Reserve Junior Champion bull, Champion open class Angus steer, and first in both Get of Sire groups.

At the Eastern National "Keystone's" points were augmented by 4 firsts and 2 seconds, Senior and Grand Champion female, Junior and Reserve Grand Champion female, Reserve Junior Champion female, Reserve Champion Angus steer and both Get of Sire awards.

At the International he had Reserve Senior Champion female, second prize late senior heifer calf, third in late senior bull calf, first senior steer calf, second in Junior Get of Sire and third in Senior Get of Sire.

Keystone Bardoliermere, at maturity, is a medium sized Angus bull weighing 1,810 pounds. Distinguishing characteristics are a very sharp, masculine, breedy head; great width over his rump; and a lot of thickness through his quarter.

More Championship Material

A likely set of youngsters being developed at Heckmeres Highlands. Thick, stylish and growthy they are typical of the cattle produced in this famous herd.

BUILDERS OF THE BREED

(Continued from page 49)

Most of his cattle were sold at private treaty and to breeders over a wide area. The blood of Bell's Eclipser and Prince Ito was prominent in the herd for many years.

It should be mentioned here that Prince Ito 2d, a son of the Pierce imported sire, was grand champion of the 1904 St. Louis World's Fair Show and that in 1905 he was grand champion at the International.

The Illinois breeder was in wide demand as an Angus judge at major shows. If memory serves he made the Doddie placings at Chicago five different times, and often officiated at the Illinois, Iowa and Indiana State Fairs. In 1940 Stanley R. Pierce was honored by the livestock industry at the International by the presentation of his portrait to the Saddle and Sirloin Club. Mr. Pierce died in 1948.

Stanley Pierce was a practical cattleman who did not accept many of the breeding fads of his day. This opinion, almost heresy in its day, was written nearly 40 years ago: "In regard to breeding and linebreeding I think we have lost 20 or more years in the individuality of our cattle by leaving the good families like the Queen Mothers, Prides, and others, with plenty of the Angus type, to propagate the Blackcaps and the Ericas. However, as the years went by and good bulls were used on these families they naturally improved until today they are as good individually as any families — but no better.

"With the improved feeds and feeding methods of today any breeder should have good cattle. And so far as baby beef production is concerned the Aberdeen-Angus excel the other breeds, both with their purebreds and grades. Experiments have shown this many times. The Aberdeen-Angus have been bred pure for so long, and so many good ones have been brought out from nearly all families, that it is nearly time to drop the family line and breed them from a standard of quality of excellence such as markets demand. I found in my breeding of cattle that we got the good ones from good sires, and that the good sires came from good sires and also from good dams. It has always been my desire, and is still, to breed better cattle. I have a vision model of a perfect animal before me which somehow I never seem to get finished, but I hope some time to be able to breed and fit a perfect animal."

Such has always been the aim of true Angus breeders. It was something that Stanley R. Pierce was not to accomplish. But the Woodlawn Farms, and the Pierce name, lives on through sons and grandsons. Perhaps they will write this chapter.

602# *adj. wt. 210 da.* **BULL**
In Grand River Angus Sale
March 29, Princeton, Missouri
BROWN BROS.
Newtown Missouri
Phone: Princeton PI 8-7925

You can obtain your
IOWA ANGUS DIRECTORY
By Writing
CLYDE HANNA, Secretary
Iowa Angus Association
Oskaloosa, Iowa

SENIOR HERD SIRE
HOMEPACE EILEENMERE 830
By "Mr. Angus Himself" Homeplace Eileenmere 375 out of a daughter of Ankonian 3501. The calves by the 830th have that **Purebred Look** with plenty of style, balance, and beefiness . . . .
We Invite Your Inspection
D & D INC.
Harold Fager, Herdsman — **REDDICK, ILLINOIS** — Wm. Slater, Owner
Farm located 2½ miles west of Reddick on Rt. 17.

We are happy to announce that the **1961 Illinois Futurity Open Class Reserve Grand Champion Female** was shown by Curtin Angus Farm and went to Harry Portwood, Seymour, Texas. She is sired by Eileenmere 1365th, a good son of "1100th."

Thanks to the following buyers who purchased from us in the 1961 *Illinois Futurity Show & Sale*:
HARRY PORTWOOD, Seymour, Texas
CHINBERG BROS., Lynn Center, Illinois
ANTONE ANDERSON, Kewanee, Illinois

• **COLBROOK & CURTIN**—STONINGTON, ILLINOIS
• **CURTIN ANGUS FARM**—BLUE MOUND, ILLINOIS
• **L. B. CURTIN**—STONINGTON, ILLINOIS

FOR SALE
1/3 Interest in WHITNEYMERE 507 2233278
By Whitneymere Out of Dam—Old Elm Magic Blackcap by Ankony Magician
This bull is doing a very good job in our herd.
The conformation of his calves is excellent.
EILEENMERE BF 4 2126832
Entire Interest
Son of Homeplace Eileenmere 999-35th
Dam—Panther Ledge Pride 2 by Leedanmere 500th.
This bull is leaving a uniform set of quality calves in our herd.
Sunset Bay Farms
FOREST, ONTARIO, CANADA
ROBERT L. BROWN, Owner — ED SEMPH, Manager — MURRAY McTAGGART, Herdsman

COMPLETE GUARANTEED

Hillcrest Farm

FEBRUARY 25

SATURDAY, 9:00 A. M.

SELLING NEARLY

700 HEAD

325 Cows with 175 calves at foot, 50 bred heifers, 50 open heifers, 5 Herd bulls and 10 Herd Sire Prospects, and 35 strong-age commercial bulls.

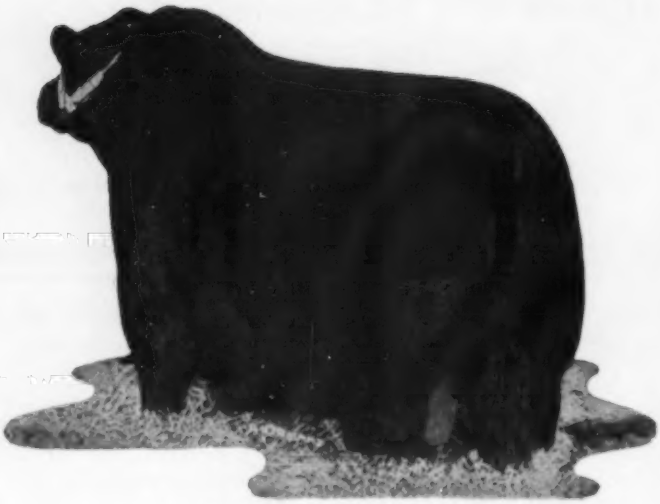

O. BARDOLIERMERE 53d

THE HERD BULLS SELLING:

HILL CREST EILEENMERE 12th

A young bull with his first calves on the ground now, is a grandson of Eileenmere 487th, and his dam is a daughter of Eventuation of Cremona 9th. At the January 1960 Atlantic Bull Sale he stood second in a very strong class and caused the judge, Senor Raul Firpo from Argentina, to praise him very highly. An extremely good legged, straight, correctly made bull whose first calves mark him as potentially a great sire.

K. B. EILEENMERE 346th

A son of the famous Mole's Hill Eileenmere 78th, the famous Keefauver Bros.'s sire in Tennessee. These Keefauver cattle sired by the "78th" have done about as much winning as any other show herd in the country, including domination of the All American Futurity and all of the major shows of the Southeast and Southwest. The latest major win was the son of the "78th" that was senior and reserve grand champion bull at the Great Atlantic "Perth of North America" Bull Sale last December. A proven sire of exceptional merit. There are quite a number of calves on the ground by him.

WHITE GATES O. B. 56th

A son of the famous "Rump Bull", O. Bardoliermere 53d, looks to be one of the really top breeding sons of this famous bull. His calves are really fancy. His dam is by Queen's Grenadier G. R., one of the greatest breeding sons of the phenomenal Black Bardolier and is the first cow that Gene Denton bought when he re-entered the Angus business. She was one of the top selling cows in the original White Gate's dispersal and cost $10,000 to bring back home.

Brucellosis certification number 1801, Tuberculosis certificate number 30. Health papers will be provided and the cattle can ship anywhere. Only sound, healthy cattle will be sold. All breeding age females will have had a pregnancy examination by sale date.

ANKONIAN 3216th

SENIOR S EILEENMERE

A powerful, beefy son of the International Grand Champion Ankonian 3216th. His dam is by Eileenmere 1500th, the great breeding bull that made the Warner Grove herd in Ohio nationally respected.

MOLE'S HILL EILEENMERE 112th

Although with a little age on him he is an excellent breeding son of Homeplace Eileenmere 999-35th, the twice International reserve grand champion bull. His dam is a double-bred granddaughter of the famous International Grand Champion, Glencarnock Eric of Cremona, and there are a lot of calves on the ground by him.

THIS WILL BE ONE OF THE LARGEST DISPERSAL SALES

Dispersion Sale

CULPEPER, VIRGINIA

Agricultural Enterprise Sale Barn, 5 miles South of Culpeper on Route 29.

This sale is necessary to settle the estate of the late B. A. Rucker, Sr., Delaplane, Virginia, because of the recent death of Mrs. B. A. Rucker, Sr.

This herd has been in continuous existence since 1924 and has produced more 4-H Club champions than any other herd in the State of Virginia. For the past several years this herd has been under the guidance of B. A. Rucker, Jr., one of the really outstanding judges and cattlemen in the United States. In assembling and building herds for his employers at Cremona Farm and Ellerslie, B. A. has selected 3 young bulls that were later to be named International Grand Champion and many of the breed's most outstanding producing females. The production record of the cattle that he has been responsible for in the past 15 years would be fabulous.

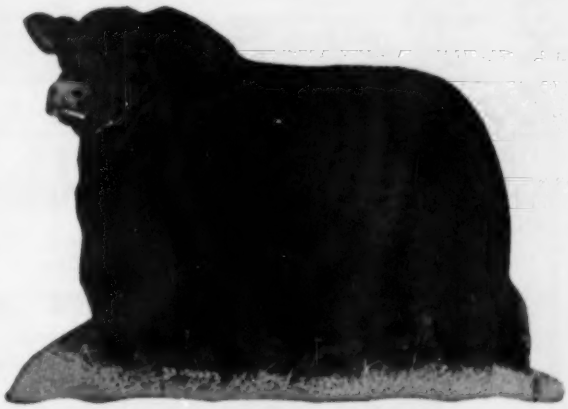

HOMEPLACE EILEENMERE 999-35th

There will be several groups of well matched young cows in lots of 5 and 10, and 3 or 4 herd units of 10 cows and a bull each. These herd units will be half sisters if possible and well matched for conformation. They are all young cows that will give any breeder a great opportunity.

MOLE'S HILL EILEENMERE 78th

This is a sound, profitable working herd of cattle that will be presented in good farm condition. A very high percentage of the cows either have calves at side or are very close to calving again. It is a real investment opportunity with enough numbers to offer a great variety of selection and a sale that no one interested in cattle can afford to miss.

Cows selling are sired by Homeplace Eileenmere 999-35, Glencarnock Eric of Cremona, Ankonian 3575, Kinlochmere 88, Homeplace Eileenmere 270, Globe Hill Eileenmere 30, Imported Acme of Netherton, Bardolier of Anoka, Eileenmere 5 O. E., Ankonian O. B. 7, Eileenmere 1150, Black Bardolier of Mahrapo, Cremona of Gleneric, Ellerslie Eric 4, Hideaway Envious Eric.

In addition there will be granddaughters of these nationally prominent bulls: Tolan's Bandolier, Queen's Grenadier G. R., General Blackcap of Lonjac, Prince of Rowley, Elegant Lad of Agincourt, Eileenmere 500, Eileenmere 1032, Black Bardolier 2, Eileenmere 2631.

Auctioneers: Hamilton James, Paul Good, Stan Haworth

Sale Manager: Dave Canning, Canning Land and Cattle Company
Box 1236, Staunton, Virginia, Phone 885-1271
The catalog will be in the February issue of ANGUS TOPICS.

EVER TO BE HELD IN THIS AREA. BE SURE TO ATTEND

Sir William Farm

WE ARE CONSIGNING TO THE EASTERN ANGUS FUTURITY

February 23 and 24 at Harrisburg, Pa.

1 SON AND 2 DAUGHTERS OF "ELATION"

Sir William's Elation 20th 3157089—Senior Show Bull out of our show herd.

Sir William's Elation Blackcap Judy 2957471—Sells bred to our Junior Herd Sire, Heckettier 83, a son of Dor-Mac's Bardoliermere 10th, the '56 International Grand Champion.

Sir William's Elation Blackbird 10th—An open daughter of "Elation"

HILLSDALE, COLUMBIA COUNTY, NEW YORK

Leon Rubin, Owner

P. O. Box 266 — Phone: Fairview 5-7700

Jim Riddell, Angus Herdsman — Rudy G. Oswald, Swine Herdsman

Reserve Grand Champion Female

1961 Illinois Futurity Show & Sale, a daughter of our senior herd sire

BLACK EILEENMERE 130th

BLACK BESSIE KWL

Pictured left to right, Doyle Judge, buyer, and William Lamont at the halter.

We also wish to thank Doyle Judge, Grayville, Illinois for purchasing Juanerra 10th KWL, our first prize junior heifer calf at the 1961 Illinois Futurity also sired by Black Eileenmere 130th.

This was our first consignment to the Illinois Futurity.

LAMONT Angus Farms

KENNETH & WILLIAM

LAMONT

CROSSVILLE, ILLINOIS

NATIONAL WESTERN SHOW

(Continued from page 57)

rado, another veteran of the carload show. Ten carloads of bulls were shown while 24 carloads of fat and feeder steers competed in the Angus competition of the show.

Angus bulls at auction, as mentioned earlier, totaled 327 in number including 70 individual bulls and 257 in 75 pens of three and five. The individual bulls were shown for sale order on Sunday morning of show week with the pen placings being made that afternoon. The auction followed on Tuesday splitting the breeding class show which was held on Monday afternoon and Wednesday.

The top selling individual bull was Bardoliermere K 82d, a tremendously thick bodied, powerful son of Bardoliermere K 8th out of a Homeplace Eileenmere 252d dam, consigned by Kansas State University, Manhattan. Curtis James of Burlington, Colorado, made the purchase for $5,000. Second top seller at $3,700 was O Statesman 922d, a strong, straight lined son of Keystone B. 30th of Kermac out of a daughter of Dor-Mac's Bardoliermere. He was consigned by Oklahoma State University, Stillwater, and purchased by Rocky Creek Ranch of La Grange, Texas.

Otto Frank and son of Manilla, Iowa, who had last year's top selling pen, came through with this year's Champion pen of three, sired by Bandolier 123d of RLS and Bandolier of Val Mar 65th. They were purchased by the Dangberg Land and Cattle Company of Minden, Nebraska, at $1,450 each. The Reserve Champion pen of three, shown by C. E. Wood, Spencer, Iowa, brought $1,125 apiece and went to Orcutt Ranch of Miles City, Montana. They were sons of Welcos Bar Prince and Corrector 374th of R & Mc.

Champion pen of five was exhibited by Model Farms of Mundelein, Illinois, and were all sons of Ankonian 3216, the 1952 International Grand Champion bull. These went to Curtis James, who had earlier purchased the top individual bull, at $1,225 each. Treasure Acres of Blairsburg, Iowa, won the Reserve Champion pen of five honors on sons of Eileenmere 1470th, the 1958 National Western Grand Champion bull. The Tomac Brothers of Kaldron, South Dakota, made the purchase at $1,100 each. Johnson Brothers of Ida Grove, Iowa, had the first prize pen of five bull calves, all sons of Eileenmere 1348th. These went to Harvey Frazier of Billings, Montana, for $600 apiece.

The top selling pen of bulls was a pen of three, all sons of O Bardoliermere 53d, consigned by Old Home Manor of Homer City, Pennsylvania. The buyer was Gwerder Angus Ranch of Walnut Grove, California, paying $2,500 for each. Altogether at auction, 70 individual bulls

MID-ATLANTIC

4th Annual FUTURITY and 13th Annual Quality Sale

Agricultural Center

GREENSBORO, NORTH CAROLINA

MARCH 10-11, 1961

Schedule of Events:

Futurity Show: Friday, March 10 at 1:00 P. M.

Banquet: Friday, March 10 at 6:00 P.M. King Cotton Hotel.

Show of Sale Cattle: Saturday, March 11 at 9:00 A. M.

Sale: Saturday, March 11 at 1:00 P.M.

OVER 100 HEAD

on Exhibit

SELLING
10 BULLS
40 FEMALES

Selected from Top Herds in the Mid-Atlantic States.

CONSIGNORS:

Bobby Aldridge	Yanceyville, N. C.
Allandale	Kingsport, Tennessee
Patricia Beck	Mocksville, N. C.
Boxwood Farm	Mocksville, N. C.
Brandy Rock Farm	Brandy Station, Virginia
Brays Island Plantation	Yemassee, S. C.
Caroland Farms	Landrum, S. C.
Downhome Farms	Greensboro, N. C.
Clyde English, Mars Hill - Oak Leaf Farm	Arden, N. C.
Fairntosh Farm	Durham, N. C.
William W. Jefferson	Fountain, N. C.
Keefauver Bros.	Jonesboro, Tennessee
Lee Hill Farm	Fredericksburg, Virginia
Moorelands Farm	Mooresville, N. C.
Roundabout Farm	Elkin, N. C.
Sugar Loaf Farm	Staunton, Virginia
Triple M Farms	Wallace, N. C.

Featuring the blood of such famous bulls as:

Dor-Mac's Bardoliermere 60
Homeplace Eileenmere 999-35
Homeplace Eileenmere 492
Ankonian 5375
Mole's Hill Eileenmere 78
Brays Islandmere
Eileenmere 1032
Eva's Bandolier Lad
Whitneymere 57
Homeplace Eileenmere 687th
Ankonian 32233 — "The Ambassador"

Judge: C. L. "Pat" Patterson
Fort Worth, Texas

Auctioneer: Paul Good
Van Wert, Ohio

Headquarters:
King Cotton Hotel, Greensboro, N. C.

For catalogs write:
Hans C. Rohdenburg, Sale Manager
N. C. Angus Association
P. O. Box 9066 Plaza Branch
Greensboro, N. C.

FOR SALE

100 Cows with Calves or Safe in Calf
15 Heifers
3 Herd Bulls
20 Commercial Service Age Bulls

State and Federal Highways are splitting up the farm. We must sell a substantial number of our outstanding cow herd.

Cows have calves by or are bred to these bulls:

Ankonian 3575—1955 International Reserve Junior Champion
487 Again—Champion Show Bull

SELLING—K. B. Eileenmere 220 by Mole's Hill Eileenmere 78
SELLING—Prince of Red Gate 126 by Imp. Prince of Rowley

$ Wonderful opportunity for someone who wants to be in business when he makes this purchase.

Write or call for details ESsex 3-6465 or ESsex 3-8776

Herd accredited for T. B. and Bang's

MR. and MRS. SIDNEY L. SHANNON, Jr.

Owners

FREDERICKSBURG, VA.

Sidney Shade
Herdsman

Sam Spangler
Manager

Phone Essex 3-6465

LEE HILL FARM

totaled $79,560 to average $1,137 with 75 pens totaling $153,710 to average $598. Over all total was $233,270 for an average of $710.

Detailed reports of the show and sale follow:

NATIONAL WESTERN STOCK SHOW

January 13-21, 1961

EXHIBITORS: Angus Valley Farms, Tulsa, Okla.; Blue Sky Farm, Kearney, Mo.; Blue Sky Farm & Treasure Acres, Kearney, Mo. & Blairsburg, Iowa; Henry Booth & Sons, Veteran, Wyo.; Brown Bros., Nichols, Iowa; Crestview Angus Co., Menlo, Kan.; C-T Ranch, Enid, Okla.; Ron Ehrlich, Greeley, Colo.; Garrett Angus Ranch, Longmont, Colo.; Garrett Angus Ranch & Dan Nickelson, Longmont, Colo. & Dodson, Mont.; Great Oaks Stock Farms, Rochester, Mich.; George F. Haas, Veteran, Wyo.; Haystack Angus Ranch, Longmont, Colo.; Haystack Angus Ranch & R. M. S. Farms, Longmont, Colo.; Heckmeres Highlands, Valencia, Pa.; Heckmeres Highlands & Breckenridge Farms, Valencia, Pa. & Little Hocking, Ohio; Mrs. E. H. Heckett and Duffy & Baugher, Valencia, Pa. & Trenton, Mo.; Lynn R. Heinze, Greeley, Colo.; Homeplace Farms, Cameron, Mo.; Nick Iman, Slater, Mo.; Kansas State University, Manhattan, Kan.; Kansas State University and Flint & Flint, Manhattan, Kan. & New Norway, Alta. Can.; Robert Korb, Jr., Burr Oak, Kan.; Limestone Angus Ranch & Angus Valley Farms, Tulsa, Okla.; Little H O Ranch, Granby, Colo.; McCormick Farms, Barrington, Ill.; McCormick Farms and Flint & Flint, Barrington, Ill. & New Norway, Alta, Can.; McCrea Angus Farms, Maysville, Mo.; J. C. McLean & Fred Schlott, Quincy, Ill. & Council Bluffs, Iowa; McNaughton Angus Farm, Lawton, Iowa; Model Farms, Mundelein, Ill.; O. A. Montgomery, Loveland, Colo.; Kenneth Moore, Roxbury, Kan.; L. O. Mugge & Son, Cleghorn, Iowa; Nichols & Raasch, Fontanelle & Walnut, Iowa; North Dakota Agricultural College, Fargo, N. D.; O & R Farms, Berl E. Priebe & Son and L. O. Mugge & Son, Scranton, Algona & Cleghorn, Iowa; Richard Pyle, Iliff, Colo.; Tom Pyle, Iliff, Colo.; Fred Schlott, Council Bluffs, Iowa; Fred Schlott, Don Storjohann & Sons and Donald Ring & Sons, Council Bluffs, Minden & Neola, Iowa; Karen Shields, Ft. Collins, Colo.; John Spencer, Roggen, Colo.; Spencer Cattle Co., Roggen, Colo.; Staley Farms, Liberty, Mo.; Byron Stout & Sons, Wichita, Kan.; Sunset Bay Farms, Forest, Ont., Can.; J. Garrett Tolan Farms, Pleasant Plains, Ill.; White Gates Farms, Succasunna, N. J.

BULLS

Junior Bull Calves, (10 shown): 1—Bardoliermere M 45, L. O. Mugge & Son; 2—RG Scotch 124 of S&S, Byron Stout & Son; 3—Jester Heckettier, Heckmeres Highlands; 4—Haystack Valiant 10, Haystack Angus Ranch; 5—Eileenmere 1974, J. Garrett Tolan Farms; 6—Great Oaks Bardoleenmere 125, Great Oaks Stock Farms; 7—Black Baron of Garrett 20, Garrett Angus Ranch; 8—Blue Sky Eileenmere 1937, Blue Sky Farm; 9—Bardoliermere of Sunset Bay, Sunset Bay Farms; 10—Burgess Eileenmere 26A, Brown Bros.

Late Senior Bull Calves, (8 shown) 1—Baron 4 of Model, Model Farms; 2—Great Oaks Bardoleenmere 135, Great Oaks Stock Farms; 3—MF Bardoliermere 52, McCormick Farms; 4—Staley Eileenmere 468, Staley Farms; 5—Eileenmere 1977, J. Garrett Tolan Farms; 6—Corrector 339, McCrea Angus Farms; 7—Heather Prince, Brown Bros.; 8—White Gates OB 98, White Gates Farms.

Senior Bull Calves, (17 shown): 1—Mars George DS, Model Farms; 2—Elation 80 of Model, Model Farms; 3—Dor-Mac's Bardoliermere J B, Blue Sky Farm; 4—Prim Heckettier 139, Heckmeres Highlands; 5—Elite 108 of Angus Valley, Angus Valley Farms; 6—RG Prince 114 of S&S, Byron Stout & Son; 7—Staley Eileenmere 475, Staley Farms; 8—Eileenmere M 60, Staley Farms;

Gorman's JJJ Ranch

POTEET, TEXAS

REGISTERED ABERDEEN ANGUS

J. W. GORMAN, Owner **JESS BRYCE, Manager**

MAY 6 IS THE DAY

For Gorman's JJJ Ranch BIG COW SALE

Your chance to buy the get and service of these great bulls

Eileenmere 1771st by the "1100th"
Eileenmere 1897th by the "1616th"
Dor-Mac's Bardoliermere 134th by the "2d"
Dor-Mac's Bardoliermere 16th by the "2d"

Write for your catalog early!

"Quality Seldom Equal — Never Excelled"

Steinke and Kemp

DISPERSAL

SATURDAY, FEBRUARY 11, 1961

12:00 C.S.T.

HAMLET, INDIANA

Sale to be held one mile north of the intersection of U. S. 35 and new U. S. 30 (near Hamlet, Indiana) or four miles south of the intersection of U. S. 6 and 35.

35 LOTS

2 Bulls — 25 Cows and Calves
4 Bred heifers and 4 yearling heifers

★ SPECIAL ATTRACTION ★

EILEENMERE 1100th

A GREAT DAUGHTER OF EILEENMERE 1100th

LOT 3 — ERICAMERE T 2d

Sired by one of the most outstanding sires of show cattle, Eileenmere 1100th out of a daughter of Eileenmere 85th. This cow has size, balance, and beefiness. She is thick, smooth, good headed, and has plenty of breed character. She has proven to be a top producer with one of her daughters selling for over $1,000 at auction in 1958. Don't miss this opportunity to add this herd builder to your herd.

ALSO SELLING:

One daughter of Eileenmere 1200th from the famous Evergreen Lady T family with Evergreen Lady T 3d the grandam of Bardoliermere 2d showing in her pedigree. Two daughters of Postelmere 400th sell. One daughter of Wildwood Bandolier and several granddaughters of Eileenmere 1100th and one daughter and 6 granddaughters of Eileenmere 1200th. Also 1 daughter of Eileenmere HAF 1105, a son of "1100".

For Catalogs, Write:
KENNETH SHERBAHN, SOUTH WHITLEY, INDIANA
Auctioneer and Sale Manager

Farm machinery sells.

Owners

Bernard T. & Valiere Steinke • Henry J. & Clara I. Kemp

9—Haystack Blackcap Barry 1225, Haystack Angus Ranch; 10—Staley Eileenmere 462, Staley Farms.

Late Summer Yearling Bulls, (16 shown): 1—Bardoliermere M33, McCrea Angus Farms; 2—Prince 119 of Haystack, Haystack Angus Ranch; 3—Eileenmere 1910, J. Garrett Tolan Farms; 4—Homeplace Eileenmere 943, Homeplace Farms; 5—Crestviewmere L22, Crestview Angus Co.; 6—Corrector 299 R&Mc, McCrea Angus Farms; 7—Blue Sky Eileenmere 887, Blue Sky Farm; 8—White Gates Eileenmere 3216, White Gates Farms; 9—Eiltonier & Brown 920, Brown Bros.; 10—Haystack Merlin, Haystack Angus Ranch.

Summer Yearling Bulls, (16 shown): 1—Double Juan Heckettier 3, Heckmeres Highlands; 2—Haystack Valiant, Haystack Angus Ranch; 3—McHeckettier 122, Mrs. E. H. Heckett & Duffy & Baugher; 4—Haystack Lancelot, Haystack Angus Ranch; 5—Homeplace Eileenmere 1035, Homeplace Farms; 6—Great Oaks Bardoleenmere 99, Great Oaks Stock Farms; 7—CC 70 Bardoliermere 2, O & R Farms; Berl E. Priebe and L. O. Mugge & Son; 8—Prince Eric, George F. Haas; 9—Blue Sky Eileenmere 1928, Blue Sky Farm; 10—Eileenmere 1861, J. Garrett Tolan Farms.

Junior Yearling Bulls, (11 shown): 1—O Bardoliermere K11, Kansas State University and Flint & Flint; 2—Heckettier 115, Nick Iman; 3—Elation of Model 60, Model Farms; 4—Bardoliermere K82, Kansas State University; 5—Perthonian 508 of S&S, Byron Stout & Son; 6—Royal Cavalier 13 of CT, C-T Ranch; 7—Elite 51 of Angus Valley, Angus Valley Farms; 8—Haystackmere, Haystack Angus Ranch; 9—Prince Bandolier 7 of Wyo, George F. Haas; 10—Eileenmere 1885, Fred Schlott, Don Storjohann & Sons and Donald Ring & Sons.

Senior Yearling Bulls, (10 shown): 1—Dor-Mac Bardoliermere 157, J. C. McLean & Fred Schlott; 2—Homeplace Eileenmere 885, Homeplace Farms; 3—Eileenmere 1800, J. Garrett Tolan Farms; 4—Elite 39 of Angus Valley, Angus Valley Farms; 5—Homeplace Eileenmere 891, Homeplace Farms; 6—Corrector 348 R&M, McCrea Angus Farms; 7—Ankonian Excalibur 4, Haystack Angus Ranch; 8—Homeplace Eileenmere 889, Homeplace Farms; 9—Great Oaks Bardoliermere 106, John Spencer; 10—Prince 62 of Haystack, Haystack Angus Ranch.

Summer Senior Yearling Bulls, (7 shown): 1—Eileenmere 1818, J. Garrett Tolan Farms; 2—Eileenmere 1791, J. Garrett Tolan Farms; 3—Blackdust Eileenmere 589, Robert Korb, Jr.; 4—Homeplace Eileenmere 875, Homeplace Farms; 5—Blue Sky Eileenmere 1916, Blue Sky Farm; 6—M F Bardoliermere 15, McCormick Farms and Flint & Flint; 7—Great Oaks Bardoleenmere 77, Great Oaks Stock Farms.

Two Year Old Bulls, (2 shown): 1—Bandolier Bellboy S-1, Spencer Cattle Co.; 2—Bandolier Bellboy S-2, John Spencer.

Junior Champion Bull: Double Juan Heckettier 2, Heckmeres Highlands.

Reserve Junior Champion Bull: Macs George D8, Model Farms.

Senior Champion Bull: Dor-Mac Bardoliermere 157, J. C. McLean & Fred Schlott.

Reserve Senior Champion Bull: Eileenmere 1818; J. Garrett Tolan Farms.

Grand Champion Bull: Dor-Mac Bardoliermere 157, J. C. McLean & Fred Schlott.

Reserve Grand Champion Bull: Eileenmere 1818, J. Garrett Tolan Farms.

Three Bulls, (10 shown): 1—J. Garrett Tolan Farms; 2—Heckmeres Highlands; 3—Homeplace Farms; 4—Model Farms; 5—Haystack Angus Ranch; 6—McCrea Angus Farms; 7—Angus Valley Farms; 8—Byron Stout & Son; 9—Spencer Cattle Co.; 10—Great Oaks Stock Farms.

Two Bulls, (12 shown): 1—J. Garrett Tolan Farms; 2—Heckmeres Highlands; 3—L. O. Mugge & Son; 4—Model Farms; 5—Homeplace Farms; 6—Angus Valley Farms; 7—Haystack Angus Ranch; 8—McCrea Angus Farms; 9—Kansas State University; 10—Byron Stout & Son.

FEMALES:

Junior Heifer Calves, (16 shown): 1—Staley Beulah 6, Staley Farms; 2—Haystack Blackbird 50, Haystack Angus Ranch; 3—Homeplace Glenelba 13, Homeplace Farms; 4—Homeplace Blackcap 159, Homeplace Farms; 5—Zara 9 of Great Oaks, Great Oaks Stock Farms; 6—Queen Mc 40, McCrea Angus Farms; 7—Idress G O, O. A. Montgomery; 8—Lady Jean M2, Garrett Angus Ranch; 9—Erica Barbarian R E, Ron Ehrlich; 10—Miss Pride 84 of CT, C-T Ranch.

Late Senior Heifer Calves, ((11 shown): 1—Limestone Buxom Maid 2, Limestone Angus Ranch & Angus Valley Farms; 2—Hecketts Barbarity, Heckmeres Highlands; 3—Princess Blacketta, Brown Bros.; 4—Blue Sky Idessa 2, Blue Sky Farm & Treasure Acres; 5—Great Oaks Bummer Maid 33, Great Oaks Stock Farms; 6—Staley Eisa T E 60, Staley Farms; 7—Miss Erica 75 of CT, C-T Ranch; 8—Homeplace Everica 28, Homeplace Farms; 9—Erva Eileenmere, Brown Bros.; 10—Edgebrook Georgina, Garrett Angus Ranch.

Senior Heifer Calves, (15 shown): 1—Edwinamere Tolan 25, J. Garrett Tolan Farms; 2—Hecketts Eulima 3, Heckmeres Highlands; 3—A V Blueblood Lady 20, Angus Valley Farms; 4—Blue Sky Ever Glory 2, Blue Sky Farm; 5—Katinka B 2 of Great Oaks, Great Oaks Stock Farms; 6—Haystack Miss Burgess 18, Haystack Angus Ranch & R. M. S. Farms; 7—Blackcap 60 of Great Oaks, Great Oaks Stock Farms; 8—Kenmore Barbara Lassie A, Kenneth Moore; 9—Elations Pride 4, Model Farms; 10—Miss Blackbird of MR 14, McNaughton Angus Farm.

Late Summer Yearling Heifers, (10 shown): 1—Elluna 8 of Haystack, Haystack Angus Ranch; 2—MF Pride Lass 2, McCormick Farms; 3—Blackcap Bessie M 19, L. O. Mugge & Son; 4—Edwinamere Tolan 10, J. Garrett Tolan Farms; 5—Welco Acres Lady 2, Garrett Angus Ranch & Dan Nickelson; 6—Blackcap Empress MW 7, McCrea Angus Farms; 7—Angus Valley Barbara

21st ANNUAL SALE, MARCH 8, 1961

CLARINDA, IOWA

SHOW — 9:00 A. M.
SALE — 12:30 P. M.

At The Youth Barn — Fairgrounds
Located 2 Blocks South Hwys. 71-2

CONSIGNORS:
Art Johnston, Coin, Iowa
Glenn Brown, Gravity, Iowa
Lawrence Varley, Shenandoah, Iowa
Martin & May Connor, Shenandoah, Iowa
Lloyd Osburn, Bedford, Iowa
L. R. Vogt, Bedford, Iowa
Norman Easias, Clarinda, Iowa
Francis Goldsmith, Corning, Iowa
Jack Gowing, Shenandoah, Iowa
Arno Grimm, Clarinda, Iowa
A. B. Herzberg, Clarinda, Iowa
Orie & Neva Steeve, Clarinda, Iowa
Lorraine Nenneman, Sidney, Iowa
Pagemere Angus Farms, Goecker Division, Clarinda, Iowa
Edward Rhoades, Essex, Iowa
H. K. Russell, Bedford, Iowa
C. A. Schill, Clarinda, Iowa
Staples & McKie, Blanchard, Iowa
O. H. Steeve, Clarinda, Iowa
Harold Stimson, Essex, Iowa
Byron L. Stoner, Sheridan, Missouri
R. V. Bunting & Son, Corning, Iowa
Morris Stille, Villisca, Iowa
Richard Talty, Corning, Iowa
Jack Tyner, Randolph, Iowa
Guy Weir, Bedford, Iowa
Willard White, Villisca, Iowa

80 BULLS

3 bulls over 2 years old
71 bulls 15 to 24 months old
6 bulls yearlings

38 FEMALES

25 bred heifers
2 bred cows
11 open heifers

Write for Catalog:
LeRoy S. Miller, Secretary
1102 W. Thomas Ave.
Shenandoah, Iowa

Auctioneer: Roy Johnston

Sam Oberkrom for the Journal

PAGE COUNTY ANGUS ASSOCIATION

79, Angus Valley Farms; 8—S S Kay Erica 9, Tom Pyle; 9—Wardess Blendtonian, Brown Bros.; 10—Crestview Barbara L 10, Richard Pyle.

Summer Yearling Heifers, (14 shown): 1—Greta Heckett 3, Heckmeres Highlands; 2—Georgina T4, J. Garrett Tolan Farms; 3—Hecketts Mauripple, Heckmeres Highlands; 4—A V Blueblood Lady 18, Angus Valley Farms; 5—Blue Sky Pride 10, Blue Sky Farm; 6—Ellunamere 36, J. Garrett Tolan Farms; 7—Su Mar Blackbird, Fred Schlott; 8—Barbetta 10, McNaughton Angus Farm; 9—Edgebrook Evolara, Garrett Angus Ranch; 10—Kenmore Erica Eileen 3, Kenneth Moore.

Junior Yearling Heifers, (17 shown): 1—Hecketts Black Jestress 4, Heckmeres Highlands & Breckenridge Farms; 2—Witch 10 of Haystack, Haystack Angus Ranch; 3—A V Anoka Barbara 9, Angus Valley Farms; 4—Georgina 7 of Haystack, Haystack Angus Ranch; 5—Blue Sky Erica Lady, Blue Sky Farm; 6—Juana Erica H F 7, Garrett Angus Ranch; 7—M F Eileenmere Irene 3, McCormick Farms; 8—Juana R & Mc 189, McCrea Angus Farms; 9—Karama 10 of Great Oaks, Great Oaks Stock Farms; 10—Angus Valley Electra, Angus Valley Farms.

Senior Yearling Heifers, (12 shown): 1—Homeplace Erica 25, Homeplace Farms; 2—Miss Brenda T 2, J. Garrett Tolan Farms; 3—Pride 33 of Haystack, Haystack Angus Ranch; 4—Blue Sky Blackcap Effie 2, Blue Sky Farm; 5—Miss Blackbird of MR 13, McNaughton Angus Farm; 6—Elaine of Sunset Bay 2, Sunset Bay Farms; 7—Chimera 3 of Great Oaks, Great Oaks Stock Farms; 8—Miss Pride 70 of C T, C-T Ranch; 9—Nichols Marilyn, Nichols & Raasch; 10—H & L Georgina 46, Garrett Angus Ranch.

Two Year Old Heifers, (9 shown): 1—Hecketts Double Juan, Heckmeres Highlands; 2—Hecketts Blackcap D S, Model Farms; 3—Swan Point Erianna 2, Blue Sky Farm; 4—Lady Banmere 5, J Garrett Tolan Farms; 5—Paulinemere 51, J. Garrett Tolan Farms; 6—Edwina R & Mc 208, McCrea Angus Farms; 7—Staley Nancy Blackcap, Staley Farms; 8—Homeplace Elberica 29, Homeplace Farms; 9—Erica of Lakewood 47, Garrett Angus Ranch.

Junior Champion Female: Greta Heckett 3, Heckmeres Highlands.

Reserve Junior Champion Female: Elluna 8 of Haystack, Haystack Angus Ranch.

Senior Champion Female: Hecketts Double Juan, Heckmeres Highlands.

Reserve Senior Champion Female: Hecketts Blackcap D S, Model Farms.

Grand Champion Female: Hecketts Double Juan, Heckmeres Highlands.

Reserve Grand Champion Female: Hecketts Blackcap D S, Model Farms.

Get of Sire, (9 shown): 1—Heckmeres Highlands; 2—J. Garrett Tolan Farms; 3—Haystack Angus Ranch; 4—Angus Valley Farms; 5—L. O. Mugge & Son; 6—Homeplace Farms; 7—McCrea Angus Farms; 8—Great Oaks Stock Farms; 9—Blue Sky Farm.

Junior Get of Sire, (9 shown): 1—Heckmeres Highlands; 2—Haystack Angus Ranch; 3—L. O.

Top Quality Angus Cattle
Royal Oaks Stock Farm
PANOLA, ALABAMA
Herd Sires:
EILEENMERE 1800th owned jointly with J. Garrett Tolan Farms
EILEENMERE 1820th son of the "1100th"
Mr. & Mrs. J. J. & John P. Hagerman, owners

SUN UP ANGUS FARMS
Performance Tested Sires and Young Bulls.
50 Open Heifers
8-11 months — $175
Popular families
Sound feet and legs.
Performance Registry Member
David & Margaret Miller • Smithville, Mo.

We have had
90 REPEAT CUSTOMERS
Our bulls topped Maryland Three-Breed Tested Bull Sale.
True beef type, weight tested bulls and heifers for sale.
Write for offering list and story.
DAN WIGHT, Owner
MONOCACY *Repeat Customer* **FARMS**
FREDERICK, MARYLAND

"Angus Bred For Weight"
PERFORMANCE REGISTRY INTERNATIONAL
Performance and progeny tested under natural conditions
Bulls For Sale At All Times
CEDAR HILL RANCH
David K. Danciger, owner
Phone Cypress 9-4742,
Cedar Hill, Texas

5 HEAD TO THE EASTERN FUTURITY
at Harrisburg, Pa.
FEBRUARY 23 and 24
2 Heifers — A Junior Yearling and a Summer Yearling
1 Junior Yearling Bull by GLOBE HILL ROYAL BANDOLIER 2d
1 Senior Bull Calf — a Grandson of Eva's Bandolier Lad
1 Summer Yearling Granddaughter of Eva's Bandolier Lad
ERNEST F. BURCH
Owner
SAM O'SULLIVAN
Manager
Robinwood FARM
Camp Hill, Pennsylvania

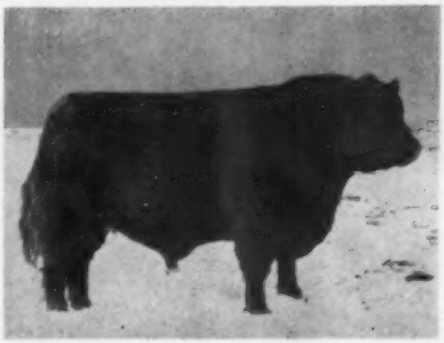
R. T. BARDOLIERMERE 32d
First prize senior yearling 1960 Indiana State Fair.

OUR JUNIOR HERD SIRE . . .
R. T. BARDOLIERMERE 32d
Sired by Dor-Mac's Bardoliermere 32d, out of a daughter of Eileenmere 1171st. This powerful young prospect is now seeing heavy service in our herd.
FOR SALE: Several Serviceable Aged Bulls
WOEBBEKING STOCK FARMS
WOODBURN, INDIANA

Mugge & Son; 4—J. Garrett Tolan Farms; 5—Model Farms; 6—Great Oaks Stock Farms; 7—Byron Stout & Son; 8—Homeplace Farms; 9—Brown Bros.

NATIONAL WESTERN BULL SALE

Denver, Colorado, January 17, 1961

SUMMARY:

70 Lots	$79,560.00, average	$1136.57
70 Bulls	79,560.00, average	1136.57
Top 10 Lots	27,825.00, average	2782.50

Top Bull—Lot 34—**Bardoliermere K 82;** 1-9-59; s. Bardoliermere K 8; Curtis James, Burlington, Colo. 5000.00

SALE REPORT

(Includes lots which sold for $700.00 or more)
Buyers Colorado unless otherwise stated

BULLS:

LOT	CALVED	BUYER	PRICE
1	11-10-58	Jennings Bros., Highmore, S. D.	$1700
2	6-6-59	Russell Haring, Encampment, Wyo.	750
4	7-2-58	Chester W. Saner & Son, Ainsworth, Neb.	2000
5	10-20-58	E. D. White & Sons, Grady, N. M.	700
11	5-6-59	Blaine Fenenge, Winner, S. D.	1750
12	7-25-59	L. V. Sheep Co., Worrell, Wyo.	2000
13	12-5-59	Green Valley Ranch, Hobson, Mont.	1200
16	7-24-58	Dave & Virginia Prather, Meeker	825
17	4-1-59	Harold Denert, Columbia, S. D.	875
19	7-8-58	Henry Neafus, Antioch, Neb.	900
20	3-2-59	Curtis James, Burlington	950
21	5-2-59	Henry Booth, Veteran, Wyo.	1450
23	1-15-59	E. E. White & Sons, Cameron, N. M.	800
24	10-1-58	Triple F Ranch, Brighton	2150
25	3-8-59	Don & Virginia Smith, Raymond	1200
27	5-4-59	Glacier View, Kirkland, Wash.	2000
28	1-2-58	Burt Block, Monte Vista	3000
30	11-18-59	Brook Angus Ranch, Brady, Tex.	1400
32	4-28-59	L. V. Sheep Co.	825
33	5-7-58	Montgomery Ranch, Lima, Mont.	1800
35	7-29-58	Vic Hoising, Wecota, S. D.	2975
36	2-20-59	John Jorgensen, Coleman, N. D.	1300
37	5-15-59	John Jorgensen	900
38	5-16-59	Montgomery Ranch	1350
39	7-1-59	Nylandey Angus, Tioga, N. D.	1700
41	11-4-58	Henry Neafus	700
43	1-28-59	Norval Binder & Sons, Linn Grove, Iowa	725
45	2-8-59	Orcutt Ranch, Miles City, Mont.	900
46	3-15-59	Rod McCullough, Baker, Ore.	800
47	9-4-58	Finck Bros., Wyoming, Ill.	2000
51	9-3-59	Ed Winters, Stockton, Kan.	1700
52	4-12-59	Robbins Ranch, Walsh	700
55	5-3-59	L. V. Sheep Co.	775
57	5-5-59	Rocky Creek Ranch, La Grange, Tex.	3700
58	6-1-59	Robin Spence & Collen Farms, Odell, Neb.	1750
59	6-2-59	L. V. Sheep Co.	2000
62	11-7-59	L. V. Sheep Co.	750
67	8-22-58	Willard Olson, Regent, N. D.	700
73	11-25-58	Lloyd Gilbert, Buffalo, S. D.	1000
75	3-29-59	Lloyd Gilbert	1575
76	5-18-59	Robert Wagstaff, Kansas City, Mo.	900
77	9-7-59	Bean & Blass, Buhl, Idaho	1000
80	9-3-58	Rocky Creek Ranch	3000
81	11-11-59	Reuben Littau, Carter, S. D.	900

NATIONAL WESTERN (PEN) SALE

Denver, Colorado, January 17, 1961

SUMMARY:

257 Lots (75 pens)	$153,710.00, aver.	$ 598.09
257 Bulls	153,710.00, aver.	598.09
Top 10 Lots	17,800.00, aver.	1780.00

Top Bull — Pen 56 — Gwerder Angus Ranch, Walnut Grove, Cal. 2500.00

SALE REPORT

(Includes lots which sold for $475.00 or more)
Buyers Colorado unless otherwise stated

PENS OF 3

PEN	BUYER	PRICE
3	Rex Ellsworth, Chino, Cal.	$ 475
4	Miles Childers, Amarillo, Tex.	500
9	L. C. Traylor, San Antonio, Tex.	485
10	Harvey Frazier, Billings, Mont.	600
11	David Idler, Kirk	600
12	L. C. Traylor	525
13	Curtis James	1225
14	Leonard Reeve, Opal, S. D.	485
16	Tomac Bros., Keldron, S. D.	1100
17	E. K. Cary, Denver	560
18	Orcutt Ranch, Miles City, Mont.	485
19	Kissler Bros., Watkin	535
22	L. C. Traylor	600
25	North Park Angus Ranch, Cowdrey	625
27	Muleshoe Bar Ranch	725
28	Dangberg Land & Cattle Co., Minden, Nev.	1450
29	Miles Childers	600
30	North Park Angus Ranch	675
31	Orcutt Ranch	600
35	Frank Collard, Como	675
37	Bohlender Angus Ranch, La Salle	525
39	Miles Childers	500
40	Dangberg Land & Cattle Co.	800
41	J. B. McCorkle, Smithville, Mo.	725
45	Dave and Virginia Prather, Meeker	600

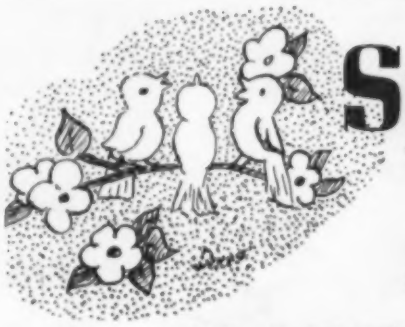

Spring Sale

GRAND PRAIRIE ANGUS ASSOCIATION

MARCH 15, 1961

STUTTGART, ARKANSAS

"The Rice and Duck Capital of the World"

120 LOTS 12 BULLS 180 FEMALES, mostly cow and calf combinations

These top bred, well developed Angus are consigned from the top herds of Eastern Arkansas. They will be a set of good age, young producing cattle.

Sale will be held at the De Witt Auction, De Witt, Arkansas

For catalogs and information contact:

BILLY J. BURKETT, Pres.
Stuttgart, Arkansas

or

PHIL SANDERS, Auctioneer & Sale Mgr.
P. O. Drawer A, Laurel, Mississippi

46—Miles Childers 600
49—Don Nicholson, Dodson, Mont. 1300
50—L. C. Traylor 475
54—L. C. Traylor 480
55—Harry Morris, Farmingdale, S. D. 1550
57—Miles Childers 500
59—Ruth Page, Pueblo 550
60—Henry Neafus 500
61—Vic Holsing, Wecota, S. D. 540
63—Harvey Frazier 485
66—Orville Baxter, Stuart, Neb. 1225
68—J. B. McCorkle 510
70—Miles Childers 485
74—Miles Childers 600
76—Orcutt Ranch 1125
77—Roy Atchison, Cheyenne, Wyo. 1200
80—Dangberg Land & Cattle Co. 600
81—70 Ranch, Kersey 750

GREATER SOUTHERN BULL SALE

Memphis, Tennessee, January 9, 1961

SUMMARY:

73 Lots	$26,435.00, average	$362.12
73 Bulls	26,435.00, average	362.12
Top 10 Lots	5,635.00, average	563.50

Top Bull—Lot 81—**Whitneymere 209**; 4-1-59; s. Homeplace Eileenmere 210; Jim Pace, Union City, Tenn. 780.00

SALE REPORT

(Includes lots which sold for $340.00 or more)
Buyers Tennessee unless otherwise stated

BULLS:

LOT	CALVED	BUYER	PRICE
1	3-6-59	Burnette Carter Co., Memphis	400
2	5-10-59	Burnette Carter Co.	380
3	5-20-59	T. W. Boland, Rossville	370
6	10-3-58	Barton Planting Co., Proctor, Ark.	550
7	10-7-58	Crossway Farm, Ocsola, Ark.	410
9	11-1-58	B. S. Wilkes, Whitesville	440
13	11-9-58	J. E. Wagner, Stanton	640
17	5-26-58	G. G. Youngblood, Evening Shade, Ark.	390
18	6-28-58	O. R. Rhoden, Newport, Ark.	375
19	6-28-58	McGoy Bros., Newport, Ark.	380
20	7-15-58	O. R. Rhoden	400
21	7-16-58	McGoy Bros.	340
22	8-15-58	Bolivar Farms, Duncan, Miss.	430
27	5-1-59	Burnette Carter Co.	385
29	1-1-59	A. J. Pressler, Clarksville	450
30	4-8-59	G. G. Youngblood	520
31	5-29-59	H. E. Stanley & Sons, Brownsville	640
32	5-31-59	L. W. Wade Planting Co., Greenwood, Miss.	590
33	4-14-58	George Winfield, Horn Lake, Miss.	400
34	4-9-59	McGoy Bros.	340
35	4-13-59	W. F. Curtis, Lamar, Miss.	370
45	2-23-59	J. Hilford, Friendship	360
48	3-3-59	Paul Howard, Lynn, Ark.	350
62	2-2-57	Sidney Abraham, Memphis	385
63	9-17-58	C. Whitington, Greenwood, Miss.	340
64	11-17-58	G. W. Bourne, Stanton	440
65	12-30-58	G. G. Youngblood	375
66	1-5-59	Burnette Carter Co.	350
67	1-26-59	Burnette Carter Co.	350
68	1-26-59	Bill Sides, Moscow	380
69	2-21-59	E. E. Johnson, Oxford, Miss.	340
70	3-3-59	Sidney Abraham	385
71	5-2-59	Burnette Carter Co.	350
72	1-4-58	J. E. Clay, Eupora, Miss.	490
73	1-8-59	Ed Kalb, Jr., Helena, Ark.	380
74	1-11-59	Egbert Jones, Holly Springs, Miss.	380
75	1-19-59	Egbert Jones	375
77	3-3-59	Crossway Farm	440
78	3-10-59	Frank Robinson, Hernando, Miss.	370
79	3-16-59	Egbert Jones	370
80	3-17-59	Russell Kirksey, Bolivar	350
83	4-7-59	Byron Rainey, Lynn, Ark.	525
85	5-12-59	Sidney Abraham	340
86	5-14-59	O. I. Bollinger, W. Memphis	450

BLUE SKY FARM

MR. AND MRS. SAM J. BARR Phone 11F23 KEARNEY, MISSOURI

FOR SALE: OUR SENIOR HERD SIRE

EILEENMERE M 19

Offering 2/3 interest with possession

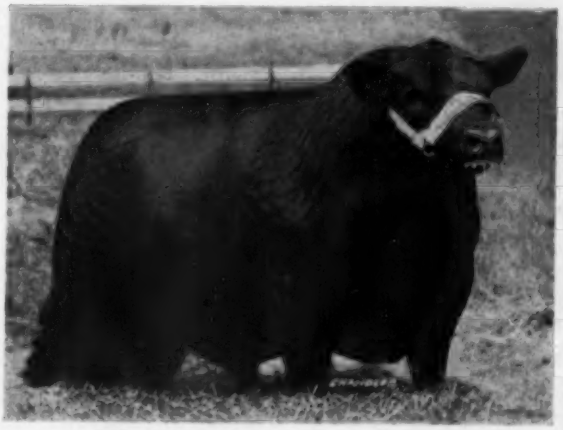

EILEENMERE M 19th 2007583
Calved October 8, 1954.

Homeplace Eileenmere 375th 1547441	Homeplace Eileenmere 999-35th 1150941	Eileenmere 999th 890948	Eileenmere 487th 668743
			Blk Ber. 2d of Thou. H.
		Gammer of Bates 915657	Envy of Bates 784443
			Gammer Glencarnock
	Homeplace Blackcap 30th 1076772	Eileenmere 487th 668743	Eileenmere 85th 470007
			Pauline T. 6th 523013
		Blackcap Empress H. 24th 678245	Prince Beidolier 2d
			Blackcap Empress H. 8th
Homeplace Bumburgess 23d 1693091	Homeplace Eileenmere 155th 1263844	Eileenmere 487th 668743	Eileenmere 85th 470007
			Pauline T. 6th 523013
		Enechomere 500th 935208	Eileenmere 500th 699155
			Enechomere 7th 793992
	Miss Burgess N. 12th 1009694	Burgess Marshall N. 990417	Green Crest Elgon
			Miss Burgess of Mercer
		Miss Burgess of Mercer 529082	Mercer 2d 483138
			Miss Bur. of G. M. 16th

Our only reason for selling is because we own an interest in the 1960 International Champion Bull, ERMITRE OF HAYMOUNT.

"M 19" has consistently sired top show cattle in many of the major shows. He ranked 8th in the Sire of the Year Contest. We wish to retain 1/3 interest in "M 19" to breed to our daughters of ERMITRE.

FLASH: We are consigning to the Houston Spotlight Sale on Feb. 25th—2 outstanding heifers bred to Ermitre of Haymount, the 1960 International Grand Champion Bull. One of these heifers was Reserve Grand Champion Female at the 1961 Arizona National.

Thanks to these recent buyers:

H. B. Zachry Co., Laredo, Texas for their purchase of the many times champion, Blue Sky Bardoliermere.

and to

Clark Stookesberry, Milton, Iowa for his purchase of the 2d place Senior Bull Calf at the 1961 National Western.

and to

Black Gem Ranch, Buhl, Idaho for their purchase of the Reserve Grand Champion Bull at the 1961 Arizona National.

Due to concentrating on showing the Get of our International Grand Champion, Ermitre of Haymount, we are offering for sale all of the show bulls by other sires. Write for details.

HEATH AND HOUGHTON SALE

Maryville, Missouri, December 17, 1960

SUMMARY:

59 Lots	$20,175.00, average	$341.94
20 Bulls	6,420.00, average	321.00
39 Cows	13,755.00, average	352.69
Top 10 Lots	5,815.00, average	581.50

Top Bull—Lot 3—**Conquestor 2 of C W H;** 4-25-59; s. Black Conquestor 80; Charles Gillis, Maitland, Mo. 450.00

Top Female—Lot 23—**Kinloch Jilt 5;** 10-21-54; s. Kinlochmere 23; Blue Sky Farm, Kearney, Mo. 410.00

bc—Wilbur Cole, Bethany, Mo. 325.00

SALE REPORT

(Includes lots which sold for $300.00 or more)

Buyers Missouri unless otherwise stated

BULLS:

LOT	CALVED	BUYER	PRICE
1	3-24-59	W. J. Stanton, Rockport	400
2	4-23-59	John Gallagher, Ravenwood	400
4	4-26-59	Jones Angus, Parnell	410
5	4-28-59	Orley Wall, King City	410
6	4-29-59	Lyndon Cole, Bethany	420
7	4-30-59	Jack Carson, Maryville	380
8	5-13-59	Charles Leonard Dick, Weston	430
9	9-10-59	Andy Taff, King City	350
10	9-14-59	Jack Carson	300
11	10-6-59	Jack Carson	300
20	6-26-59	Olen Guest, King City	395
21	8-5-59	Charles Wagoner, Barnard	360

FEMALES:

LOT	CALVED	BUYER	PRICE
22	6-6-51	Ray Arthur, Maryville	350
—bc		Ray Arthur	180
24	4-10-57	Charles Gillis	415
25	5-5-57	Clark Angus Farm, Rea	300
—bc		James Gibson, Union Star	200
26	5-10-57	Raymond Jennings, Stanberry	300
—bc		Bill Coleman, Gravity, Iowa	200
27	8-14-57	Clark Angus Farm	320
28	10-20-57	Kenny Bennum, Maryville	300
—bc		Herman Thompson, Whitman	145
29	4-6-58	Wilbur Cole	390
—bc		Lee Anderson, St. Joseph	200
39	8-5-49	Blue Sky Farm	360
47	5-12-46	Caldo Kellogg, Hopkins	270
—bc		Carl Pence, King City	320
50	3-5-54	Lee Anderson, St. Joseph	390
—bc		Lee Anderson	200
51	1-5-55	Caldo Kellogg	315
—bc		Charles Taylor, Maryville	285
53	12-29-56	Homeplace Farms, Cameron	305
—bc		Lee Anderson	280
54	1-29-57	Double B Farm, Maryville	295
—bc		Double B Farm	200
56	8-19-57	Kenny Bennum	300
—bc		G. W. Hamm, Skidmore	295
57	9-20-58	Sullenger Angus Farm, Gallatin	400
58	1-3-59	Royce Carter, Richmond	300
59	5-30-59	Royce Carter	360
61	7-16-60	Royce Carter	300
X	4-8-57	Lynch Angus Farm, Bedford, Iowa	360

ORCHARD HILL FARMS SALE

Enid, Oklahoma, January 6, 1961

SUMMARY:

64 Lots	$33,665.00, average	$ 526.01
19 Bulls	13,890.00, average	731.05
45 Cows	19,775.00, average	439.44
Top 10 Lots	9,710.00, average	971.00

Top Bull—Lot 1—**Bandolier of O H 117;** 3-9-59; s. Barbara Bandolier of Don Head; Jack Adee, Phillipsburg, Kan. (½ Interest) 1700.00

Top Female—Lot 21—**R Barbara of O H 4;** 7-2-59; s. Ankonian 32135; Gorman's JJJ Ranch, Poteet, Tex. 1025.00

SALE REPORT

(Includes lots which sold for $425.00 or more)

Buyers Oklahoma unless otherwise stated

BULLS:

LOT	CALVED	BUYER	PRICE
2	1-2-59	Cecil Pinkerton, Watonga	675
3	9-3-59	Robert Piper, Parsons, Kan., (½ Interest)	800
4	2-5-59	H. C. Reed, Cheyenne	625
5	1-22-59	H. C. Reed	700
6	5-2-59	Jack Adee	1000
7	10-13-59	Roy Busse, Hunter	950
8	2-3-59	Howard Moss, Blackwell	625
9	3-4-59	Ben Pach, Danville	500
10	6-9-59	John Widman, Caldwell, Kan.	425
11	7-1-59	Bill Selph, Cottonwood Falls, Kan.	550
12	6-3-59	W. Bradley, Wichita, Kan.	800
13	11-3-58	Frank Cuells, Dover	625
14	2-16-59	Kenneth Chitwood, Garber	510
15	3-3-59	Theobert Cormier, Welsh, La.	1100
16	6-14-59	Theobert Cormier	500
17	3-30-59	Harold Chase, Morrison	520
20	1-21-60	Hap Scarlett, Harper, Kan.	425

FEMALES:

LOT	CALVED	BUYER	PRICE
22	9-9-59	Tony Quisenberry, Quinton	775
23	1-5-60	Dale Wells, Dover	475
24	2-19-60	Henry Guttridge, Liberal, Kan.	425
26	11-13-59	Henry Guttridge	425
32	9-27-59	Gorman's JJJ Ranch	700
35	5-4-58	Henry Schmidt & Co., Freeport, Kan.	700
36	10-13-58	Gorman's JJJ Ranch	575
38	9-2-58	John Steiger, Thomas	425
39	2-5-58	Gorman's JJJ Ranch	525
43	9-29-51	Mike Bryan, Yukon	750
45	2-20-57	Lynn Stiger, Caldwell, Kan.	450
49	2-12-58	Leroy Williams, Ponca City	560
—bc		Cecil Regier, Pampa, Tex.	250
51	10-3-56	2 G Ranch, Cordell	550
52	5-6-52	Coddington Ranch, Copan	500
56	11-3-58	Henry Guttridge	600
58	1-18-59	J. B. MacMahan, Altus	425
61	11-14-53	Alex Bryce, Enid	475
64	7-6-53	J. B. MacMahan	450
66	10-2-51	J. B. MacMahan	485

ANNUAL SPRING

SALE ASSN.

ANGUS

CO.

NODAWAY

MONDAY

FEB. 27, 1961

12:00 NOON

AUCTIONEER:
Roy Johnston, Belton, Mo.

MARYVILLE AUCTION CO.
SALE BARN

MARYVILLE, MO.

75 HEAD of FEMALES

Bred cows and heifers
Cows with calves
Heifer calves

60 HEAD of BULLS

40 that are 16 to 24 months of age
17 yearlings
3 aged bulls

For catalogs or additional information write to:
F. B. Houghton, State College, Maryville, Missouri

ANGUS BULLS TO HEREFORD BREEDER

Alvin McGaughey of McGaughey Angus Farms at Carthage, Illinois, reports that he recently sold 40 head of Registered Angus bulls and heifers to Ronald Sandoz of Chadron, Nebraska, a Hereford breeder who is using Angus bulls. Most of the bulls purchased by Sandoz were by Dor-Mac's Bardoliermere 25th.

NEVADA BULL SALE

Elko, Nevada, November 13, 1960

SUMMARY:

45 Lots	$19,005.00, average	$422.33
45 Bulls	19,005.00, average	422.33
Top 10 Lots	6,475.00, average	647.50

Top Bull—Lot 13—**Dickeys Prince Waugaman 4**; 12-1-58; s. Waugaman Prince 62; Hugh & Mabel Bieroth, Mountain City, Nev. 925.00

SALE REPORT

(Includes lots which sold for $375.00 or more)

Buyers Nevada unless otherwise stated

BULLS:

LOT	CALVED	BUYER	PRICE
2	5-10-59	Dan Kennedy, Lamoille	400
3	5-15-59	J. Ralph Smith, Elko	420
5	5-10-59	Norman L. Thompson, Mountain City	400
6	7-4-58	Jack's Valley Ranch, Carson City	510
11	6-16-58	I. Erwin Griswald, Elko	440
12	11-2-58	Richard Sharp, Wells	400
16	2-18-58	Big Meadow Ranch, Lovelock	400
17	11-3-58	Jack's Valley Ranch	500
19	1-2-59	I. Erwin Griswald	380
21	1-23-59	Frank P. Prunty, Charleston	425
23	9-11-58	C. A. Conley, Lamoille	625
24	3-3-59	C. A. Conley	625
25	3-20-59	J. Ralph Smith	420
26	11-12-58	Richard Sharp	380
32	7-7-58	C. A. Conley	480
33	1-15-59	Ervie Shaw, Councilville, Idaho	400
34	5-18-59	Hugh & Mabel Bieroth	450
35	11-2-58	Willard Gardner, Wells	450
36	1-13-59	Jack's Valley Ranch	510
37	2-15-59	R. C. Jones, Battle Mountain	400
38	2-27-58	I. Erwin Griswald	625
39	9-10-58	I. Erwin Griswald	420
44	5-24-59	Norman L. Thompson	380
47	1-15-59	Dan Kennedy	800
48	3-17-59	Hugh & Mabel Bieroth	875
51	9-15-58	Richard Sharp	400
52	12-20-58	J. Ralph Smith	375

WESTERN ONTARIO PLANS NEW SHOW IN LONDON

The Western Ontario Aberdeen-Angus Association has recently announced the sponsorship of a new Angus Show and Sale which will be held at Western Fairgrounds, London, Ont., in conjunction with the Annual Middlesex Seed and Implement Show, on February 22nd.

The success of this first sale of approximately fifty head of Angus cattle will determine the future of what might well be the beginning of a Western Ontario Fat Stock Show.

This year's offering will consist of classes of bulls, cows, open and bred heifers, and 4-H Club heifers and steers.

Details pertaining to this event are being handled by Mr. Calvin M. Patrick, Ilderton, Ontario and Mr. Otto Zimmerman, O-Z Angus Farm, Kerwood, Ontario.

SIXTH ANNUAL

DENISON ANGUS ASSOCIATION

SPRING SALE

TUESDAY, MARCH 7, 1961

To be held at the Denison Sale Barn

DENISON, IOWA

Sale starts at 12:30 P. M.

60 HEAD SELLING

35 BULLS **25 FEMALES**

CONSIGNORS:

Frank Berg ..... Kiron, Iowa
Benton Boeck ..... Denison, Iowa
Robert W. Clausen & Sons ..... Holstein, Iowa
Dave Dalgety ..... Manning, Iowa
Mr. & Mrs. Edward J. Ewoldt ..... Vail, Iowa
Gene Fertig ..... Odebolt, Iowa
Findlay & Christensen ..... Harlan, Iowa
Dwight Garner ..... Ida Grove, Iowa
Robert W. Hemphill ..... Odebolt, Iowa
Leone & Vera Hobbs ..... Glidden, Iowa
Kenneth Hutchinson ..... Denison, Iowa
Johnson Bros. ..... Ida Grove, Iowa
Elmer J. Johnson ..... Kiron, Iowa
Enoch & Bob Johnson ..... Arthur, Iowa
George Johnson ..... Kiron, Iowa
Fred Knopp & Sons ..... Charter Oak, Iowa
Edgar Krohnke ..... Schleswig, Iowa
Howard Krohnke ..... Schleswig, Iowa
R. O. Lindskoog ..... Odebolt, Iowa
Gene Lohrman ..... Manning, Iowa
P. K. Pratt ..... Walnut, Iowa
Fred Schlott ..... Council Bluffs, Iowa
Robert Sullivan ..... Dunlap, Iowa
George Witt ..... Arcadia, Iowa

WRITE FOR CATALOGS:

EDWARD EWOLDT, SEC'Y, VAIL, IOWA

Auctioneer: **Sam Oberkrom**
Ralph Kuhr, Blair, Nebraska **For the Journal**

Plan to attend the Interstate Angus Association Sale at Sioux City, March 6.

BREEDERS OF PUREBRED
ABERDEEN-ANGUS
GENESEO, ILLINOIS
KENNETH DILENBECK

WE WISH TO THANK . . .

HILDERBRAND ANGUS FARM

Bedford, Indiana

on the purchase of . . .

MIGNONNE 3d D F

1961 ILLINOIS FUTURITY GRAND CHAMPION
AND TOP SELLING FEMALE

MIGNONNE 3d D F
Sired by our senior herd sire Bardolier 50th of Wilton.

We also wish to thank the following buyers of our Illinois Futurity consignment . . .

HARRY PORTWOOD
Seymour, Texas

DILLARD YORK
Walla Walla, Washington

SHATTUCK FARM
Hastings, Nebraska

Visitors Always Welcome

OUR THANKS

The Illinois Futurity again gave buyers a highly qualitied, well bred sale offering purchased by a wide variety of buyers.

SUMMARY

Futurity Sale

153 Lots	$119,610, average	$782
83 Bulls	70,330, average	847
70 Females	49,280, average	704

Open Class Sale

38 Lots	$26,740, average	$704
24 Bulls	16,540, average	689
14 Females	10,200, average	729

Total Sale Summary

191 Lots	$146,350, average	$766
107 Bulls	86,870, average	812
84 Females	59,480, average	708

- Cattle went to 16 states: Nebraska, Texas, Montana, Washington, North Dakota, Wisconsin, Kentucky, South Dakota, Missouri, Oklahoma, Mississippi, Indiana, Ohio, Arkansas, Tennessee, Illinois.
- 70% of Futurity bulls went to Illinois breeders.
- 27 females go to Texas buyer.
- 10 Top Bulls averaged $2505.
- 29 bulls sold for $1000 and over.
- 50% of bulls sold over $600. This 50% includes open class bulls.

THE CHAMPIONS

GRAND CHAMPION BULL
Lot 140, Bardoliermere of West Woodlawn 20th, consigned by West Woodlawn Farms, Malta, Illinois. Purchased by Witzman Bros., Plainville, Indiana at $1,975.

RESERVE GRAND CHAMPION BULL
Lot 72, M F Bardoliermere 52d, consigned by McCormick Farms, Barrington, Illinois. Purchased by Woodlawn Farms, Creston, Illinois at $2,000.

TOP SELLING BULL
Lot 73, Dor-Mac's Bardoliermere 195th, consigned by J. C. McLean, Quincy, Illinois. Purchased by Forrest Wells, Smithshire, Illinois at $4,150.

GRAND CHAMPION FEMALE
TOP SELLING FEMALE
Lot 30, Mignonne 3d of D F, consigned by Dilenbeck Farms, Geneseo, Illinois. Purchased by Hilderbrand Angus Farm, Bedford, Indiana at $1,825.

RESERVE GRAND CHAMPION FEMALE
Lot 67, Black Bessie K W L, consigned by Kenneth & William Lamont, Crossville, Illinois. Purchased by Doyal Judge, Grayville, Illinois at $975.

CHAMPION BULL, OPEN SHOW
Lot 166, Eileenmere E A R 23d, consigned by Gary N. Cooper, Windsor, Illinois. Purchased by George Kimbel, Cape Girardeau, Missouri at $2,075.

CHAMPION FEMALE, OPEN SHOW
Lot 177, Nancy Erica of Kinglore, consigned by Kinglore Farms, Inc., Rock Falls, Illinois. Purchased by Harry Portwood, Seymour, Texas at $1,125.

ILLINOIS ANGUS ASS'N

Hamilton James, President — **Willard Frye, Secretary**

PEORIA, ILLINOIS

For foundation females and herd bulls, visit Illinois.

Selling in the

MARK TWAIN SALE

FEB. 16

V. E. Max 8, by **Mole's Hill Maximilian 103**, out of Meadow Lawn Effie 10th—a full sister to the top bulls sold in the North East Missouri Sale to Barker at Palmyra and to Wheelers at Canton.

An open daughter of **Mole's Hill Maximilian 103** out of a Bardoliermere-Bandolier bred Maid of Oakdale Bandy Maid Miss Burgess dam.

VINSON & EVANS URSA ILLINOIS

WILMO FARM

Herd Sires
IOWANA BARDOLIER 13th
By Raona's Bardolier 31st
BANDOLIER of WINDFIELDS 587th
By Tolan's Bandolier

John Wilmott **J. H. Wilmott**
MILTON, ONTARIO
Phone TR 8-6348

EDGEWOOD FARM
Breeding Angus Since 1936
COMPLETE DISPERSAL
SALE
FRIDAY, MARCH 17, 1961
at the farm
COLUMBIA CITY, INDIANA
8 BULLS
45 FEMALES AND CALVES
Write now for catalog
Dr. & Mrs. O. C. Briggs Columbia City, Ind.
Ken Sherbahn Sale Mgr. S. Whitley, Ind.

SCHLIPF LIVESTOCK SIGNS

WRITE FOR INFORMATION

All types of road and show signs
Scotch-lite if desired
Custom made signs

We have for sale at all times, bulls of all ages, cows with calves, bred and open heifers, in any number.

Call, write, or visit us.

LOREN SCHLIPF
TREE LANE FARM
Route 1 **El Paso, Illinois**

Aberdeen-Angus Cattle Society Announces Pilot Recording Plan

A Pilot Beef Recording and Advisory Scheme is to be initiated by the Aberdeen-Angus Cattle Society in the North East of Scotland in consultation with the North of Scotland College of Agriculture. Although it will not be possible to draw accurate conclusions from the current tests about the value of performance testing for another two years, the Society considers that practical experience of beef recording should be gained in the field rather than being restricted to recognized centres. The proposed Pilot Scheme will thus pave the way for the introduction of a National Beef Recording project should such a venture be approved. Teething troubles will, it is hoped, be ironed out, the most practical ways of running a large scale scheme will be assessed, and the likely financial costs estimated.

The Society has pointed out that the proposals envisaged will eventually lead to far more than a means of recording weight for age. The aim is a two-way traffic of ideas on commercial breeding problems between practical breeders on the one hand and advisory specialists and research workers on the other. These ideas will be channelled through regional Advisory Panels.

The Panels are likely to consist of three pedigree breeders—one of whom will be the Chairman—one or two commercial breeders using Aberdeen-Angus bulls, a member representing the regional livestock advisory work, an agriculturist from the local University or College who is in touch with up-to-date beef research work, and who has a sound knowledge of genetics, a butcher, and a Veterinary Surgeon.

Should the Pilot Scheme eventually form the basis of a National Scheme, then the country would be divided into regions, each served by an Advisory Panel. The Society's new Breed Improvement Advisory Committee would possibly co-ordinate the work of these Panels and a small inspectorate staff might be employed. Breeders in each region would be invited to join the scheme.

The performance recording aspect of the scheme would be organized by each Advisory Panel specifying the weighings and other measurements or information, concerning economic factors, required. All the information collected would be treated in strict confidence by the central recording body, thus helping to ensure accurate results. Details of the maximum, minimum, and mean weights under perhaps four standard rations—which would be agreed on a regional basis—would be passed back to the Panels and to the breeders. It would therefore be up to the individual breeders to interpret these performance records into practice, thus helping them to recognize strains within their own herds. By this means, recording would become a useful adjunct of the breeder's work.

As well as supervising the performance recording aspect of the scheme in their regions, members of the Advisory Panels would (a) discuss specific problems or information submitted by those breeders taking part in the scheme (b) consider market research reports or trends in the local fat stock trade (c) consider reports on research work (d) keep the appropriate research organizations informed of any useful information and perhaps seek their co-operation in conducting tests into specific problems, and (e) possibly help with the organization of Society Field Days or demonstrations.

The Pilot Scheme will investigate the practical possibilities of these proposals in the counties of Aberdeenshire, Banffshire, and Kincardineshire. Approximately thirty breeders are to be invited to co-operate and an Advisory Panel is to be appointed.

ELBO RANCH SALE

Sacramento, California, November 16, 1960

SUMMARY:

68 Lots	$41,035.00, average	$ 604.00
68 Cows	41,035.00, average	604.00
Top 10 Lots	12,375.00, average	1237.50
Top Female—Lot 8—**Ann Lass 3 of EBR;** Rim Rock Ranch, Chatsworth, Cal.		1600.00

SALE REPORT

(Includes lots which sold for $500.00 or more)
Buyers California unless otherwise stated

FEMALES:

LOT BUYER	PRICE
1—Santa Barbara Ranch, Pala	900
2—Black Mark Farm, Dallas, Tex.	1200
3—E. B. Masolini, Madera	1400
4—Santa Barbara Ranch	1175
5—Bresa Del Mar Ranch, Escondido	1025
6—Sweet Angus Ranch, Lafayette	1275
9—Bresa Del Mar Ranch	1000
10—Duncruggan Ranch, Sonoma	1300
11—Bresa Del Mar Ranch	950
13—Rancho del Elisco, Santa Cruz	1000
14—E. B. Masolini	1400
15—Joe Lemley, San Angelo, Tex.	600
16—Pete Lettunich & Sons, Watsonville	700
17—Rancho del Elisco	575
18—Dr. Don Harrington, Stockton	525
21—Rancho del Elisco	600
22—Rancho del Elisco	600
25—E. B. Masolini	575
27—Bresa Del Mar Ranch	500
32—Black Mark Ranch	580
41—Carl Nielsen, Middletown	525
45—Rancho del Elisco	900
48—Erol L. Richard, Grass Valley	575
49—Frank Gwerder, Walnut Grove	510
54—Pony Track Ranch, Menlo Park	575
60—John R. Primasing, Elk Grove	925
61—John R. Primasing	700
62—Pony Track Ranch	650
65—Del Mac Angus, Delano	600
66—C. H. Buckley, Oakland	500
67—Brent D. Hass, Patterson	500
69—Dr. George W. Collins, Pleasanton	500

MINNESOTA ANGUS ASSOCIATION

Show and Sale

SELLING:

- 80 BULLS-mostly big rugged 2 year olds.
- 20 FEMALES

MARCH 3, 1961

11:00 A. M.

PIPESTONE, MINNESOTA

SHOW: 2 P. M.
MARCH 2

BOOSTER DINNER:
7 P. M.
MARCH 2

CONSIGNORS:

Brad & K. T. Bacon ..... Stillwater, Minn.
Willard Bullert ..... Brownton, Minn.
Robert Butman & Sons ..... Pipestone, Minn.
Burke Bros. ..... Blooming Prairie, Minn.
Campbell Bros. ..... Utica, Minn.
Clayton A. Carpenter ..... Sauk Centre, Minn.
Ross F. Cone ..... Elmore, Minn.
Eikmeier Bros. ..... Pipestone, Minn.
Lewis Elder & Sons ..... Hancock, Minn.
Alfred M. Falkenhagen ..... Kasson, Minn.
George Gray & Son ..... Heron Lake, Minn.
Groven-Lindell, Meadowlark Farms ..... Huntley, Minn.
Hansen Bros. ..... Raymond, Minn.
James F. Byron ..... Waseca, Minn.
Otto & Paul Krapf ..... Jasper, Minn.
George C. Landsverk & Sons ..... Ada, Minn.
Orval Madison & Sons ..... Luverne, Minn.
Bruce D. McGregor ..... Mapleton, Minn.
John A. McKinny ..... Granite Falls, Minn.
Henry McKnight Angus Farm ..... Victoria, Minn.
Herbert L. Mensch ..... Truman, Minn.
F. W. Miller ..... Mapleton, Minn.
Paul Miller ..... New Richland, Minn.
Francis C. Miller ..... New Richland, Minn.
Norman & Fritz Nibbe ..... Lake City, Minn.
Fred Nielsen ..... Montevideo, Minn.
Nygard Bros. ..... Madison, Minn.
F. H. Jacobs ..... Elk River, Minn.
Alvin Payne ..... DeGraff, Minn.
Red River Valley Angus Farms, A. A. Habedank & Sons ..... Ada, Minn.
Sallstrom Bros. ..... Winthrop, Minn.
J. Ivan Sample ..... Spring Valley, Minn.
Skandia Stock Farm ..... Balaton, Minn.
John M. Snyder ..... Madelia, Minn.
M. L. Snyder ..... Madelia, Minn.
Eloi Stassen ..... Marshall, Minn.
Fred D. Weaver ..... Mapleton, Minn.
Aldo M. Welk ..... Blue Earth, Minn.
Lone Oak Angus Farm, Jerry P. Weyrens ..... St. Cloud, Minn.

AUCTIONEERS: RALPH KUHR, BLAIR, NEB. — BOB BUTMAN, PIPESTONE, MINN. — SAM OBERKROM FOR THE JOURNAL

MINNESOTA ANGUS ASS'N

NORMAN NIBBE, PRESIDENT
LAKE CITY, MINNESOTA

FOR CATALOGS ADDRESS:

CLEMENT C. CHASE, SECRETARY-TREASURER
PIPESTONE, MINNESOTA

CONSIGNING

FEB. 23 - 24
HARRISBURG, PA.

8 BRED HEIFERS

to the . . .

EASTERN ANGUS ASSOCIATION

Futurity Show and Sale

This offering is tops in quality and Millarden breeding at its best. Our consignment includes daughters and granddaughters of Millarden's Nationally-known herd sires, EILEENMERE OF WOODBARR and ANKONIAN O. B. 13th, the 1955 International Grand Champion Bull.

- **MILLARDEN QUEEN MOTHER 53d**—By Ankonian O. B. 13th, the 1955 International Grand Champion bull out of an outstanding Queen Mother daughter of Eileenmere of Woodbarr. This heifer is a full sister to our great Summer Senior Yearling Show bull of this past season whose winnings include blues at the Atlantic Rural, Southeastern and the Eastern National.
- **MILLARDEN BLACKCAP 82d**—A double-bred granddaughter of Eileenmere of Woodbarr, our great breeding son of Eileenmere 999th. Her half sister was Grand Champion at the Atlantic Rural and Southestern this past Fall.
- **MILLARDEN BLACKBIRD 175th**—A granddaughter of Eileenmere of Woodbarr out of the "Black Enid" line of cows at Millarden Farms. Because of their outstanding production, few have left Millarden.
- **MILLARDEN EISA ERICA 9th**—By a son of Eileenmere of Woodbarr out of a Bell Boy bred cow. A rugged heifer that has Glencarnock Eric of Cremona once removed on the Sire's side.
- **MILLARDEN BLACKCAP 73d**—A granddaughter of both Eva's Bandolier Lad and Eileenmere of Woodbarr—This thick, meaty heifer was Senior and Grand Champion at both the Atlantic Rural and Southeastern. This is one we hate to part with.
- **MILLARDEN BARDELLA 8th**—This heifer is definitely a herd improver and her pedigree is hard to improve on. It includes a great concentration of Eileenmere 999 with a bit of Eva's Bandolier Lad on the Sire's side.
- **MILLARDEN EISA ERICA 8th**—One of the few daughters of Eileenmere of Woodbarr that will be sold and only the second one offered since our female production sale in 1956. She is a deep, thick, beefy heifer.
- **MILLARDEN MISS BURGESS 77th**—A great show heifer and granddaughter of Eileenmere of Woodbarr, out of a Millarden Miss Burgess line of cows that have always been top notch producers at Millarden.

Millarden Farms

DIVISION OF

H. E. MILLARD LIME AND STONE COMPANY

ANNVILLE, PENNSYLVANIA
DEAN SNYDER, VMD
MANAGER

WOODBURY, GEORGIA
ROBERT BLALOCK
MANAGER

EASTERN ANGUS ASSOCIATION

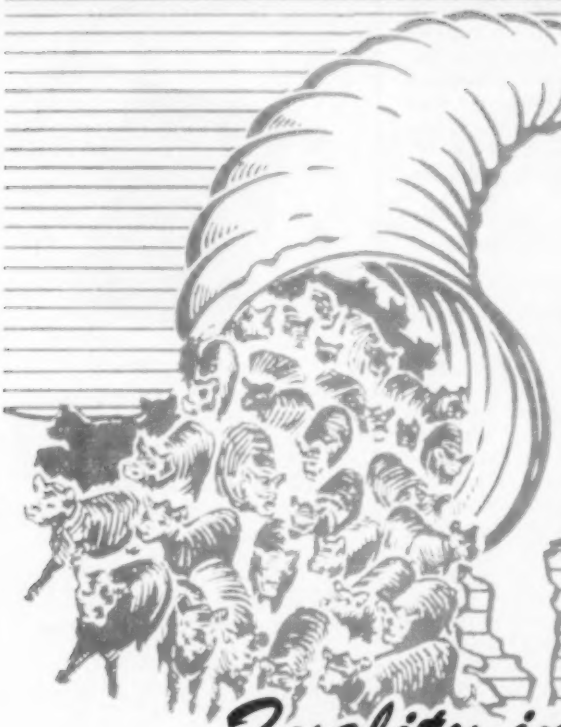

February 23-24
Harrisburg, Pennsylvania

FIRST ANNUAL FUTURITY
SHOW and SALE

Quality in Abundance

122 LOTS - 24 BULLS - 94 FEMALES

Old Home Manor	Walbridge Farm
Allen & Byars	Sir William Farm
Millarden Farms	Bent Lee Farm
Reynard Run Farm	Robinwood Farm
Rally Farms	William Fitz Gibbon
Hedgerows	White Gates Farms
Whitetail Farm	Dal'bairn Farm
Koolspring Farm	Katidid Farm
Cold Saturday Farm	Lynmere Farm
Mrs. J. T. Haneman	Planters Angus Farm
Paignton Farm	Woodlane Farm
Stonaire Farm	Maurice V. Hitt
Bill Killpack	Cloud Valley Farms
Stone Ridge Farm	The Crossways Farm
Conestoga Farms	Soleil Farms
Warrington Green Farm	Meadow Lane Farm

A strong set of cattle will be shown and sold, both from the standpoint of individuality and superior bloodlines.

Show and Sale will be held at the Farm Show Building at Harrisburg.

Show — February 23d

Sale — February 24th

Judge of the Show:
Mr. Alex Edwards
Anoka Farms
Arva, Ontario, Canada

Sale Headquarters:
Penn Harris Hotel, Harrisburg

FOR CATALOGS AND INFORMATION WRITE:

Dean Snyder, Secretary, Eastern States Angus Assn.
Box 382, Annville, Pennsylvania

PHILIPS' COLUMN

"Of all frustrating businesses we must rate this at or near the top. And that's the reason there is an intriguing side to it, a fascination which has made us think at times that if we had the money we'd like to own a ——— ——— ———."

The above is quoted from a city newspaper sports editor's column and refers to a major league baseball club, but how well the sentiment fits the purebred cattle business!

Our own annual pennant race will draw to a close on March 18 and at that time you will decide whether we have called the right plays during the year.

Here's the probable line-up: Fifteen rugged, sire-like, oh so fancy sons of Dor-Mac's Bardoliermere 65, "A Ton of Angus Type" and full brother to "you know who"; one son of Moles Hill Maximilian 193d, our junior herd sire by International Grand Champion, Dor-Mac's Bardoliermere 60th and out of a full sister of Bardoliermere 2d; two bull calves by imported sire, one out of imported dam; ten daughters of 65th, several bred to "193d"; six daughters of Int. Grand Champions O. Bardoliermere, "1032d," and Mr. Eileenmere, bred to "65th"; fifteen Dor-Mac bred females bred to "65th"; one directly imported cow, mother of several top cattle in Missouri herds; ten other good producing cows from our herd; all told 65 head.

Our sale cattle, as in past years will not be too fat. Although corn is cheap this year, all our sale females, except young calves, are getting all the silage and hay they want and we think the often heard expression "in good breeding condition" will in truth mean just that.

We would like to keep all the daughters of "65th" until they represent half our herd, but know we must offer some as samples against the day we will have a surplus. While "65th's" merit as a bull producer are pretty universally recognized, his daughters along with size, type, quarter, and other desirable qualities have the best spring of rib of any females we've been able to acquire.

"65th" has received the ultimate in praise from breeders—pocket book approval—for his sons out of three different sets of cows at three different locations: ours and Mr. Roth's at auction and J. C. McLean's privately.

Last year we had catalog requests from twenty-six states and Canada. Some came too late. Now, while you are thinking about it, would be a good time to drop us a card.

P. P.

PERRY PHILIPS FARM
Columbia, Missouri

HERD SIRES:
Mac's Bardoliermere 2d
Bardolier 512 of Wilton
Benefactor of Garner

CLAYTON A. CARPENTER
SAUK CENTRE, MINNESOTA
5 mi. W. on Hwy. 28 from Jct. of Hwy. 71
1 mi. N., ¾ mi. W.

Brangus JOURNAL
Official Publication of the American Brangus Breeders Association
Published Monthly
1 Year $2.50, 2 Years $4.50, 3 Years $6.00
Room 646, Livestock Exchange Bldg.
KANSAS CITY 2, MISSOURI

HILDERBRAND
Angus Farm
Home of
EILEENMERE HAF 1104
See Us for Quality Cattle
C. H. Hilderbrand, Owner
BEDFORD, INDIANA

Letters We Like

Dear Dick:

Just a few lines to express my appreciation for the fine job that your field staff did at the 1961 Illinois Futurity Show and Sale. The sale was a great success, and we feel that a part of that success was due to the efforts of the field men. The consignors are aware of the extra effort that they put into this event, and are very appreciative. Again, our sincere thanks,

Sincerely,
Willard M. Frye, Sec'y

— Letters We Like —

Dear Editor:

As I sent my 61 subscription for Journal to Angus Society of Australia, Sydney, I hope it has reached you by this time . . . Whatever you do please do not miss sending my monthly copies as I will see to it that you get the annual subscriptions. I have been breeding Angus stud cattle for 18 years and as I do not get around to other studs or shows I find your Journal both interesting and educational to me on the breed and its activities. Just within the last week or two I have purchased a top bull from one of Australias leading studs (Mr. C. Minters famous Kahlua Stud) at what we call a high figure 1500 gns. He was second prize winner at last Sydney show and has since been used in the Kahlua stud. Wishing your Journal success, I am, Yours Sincerely, A. H. Lockhart, Bonnie Doon, Victoria, Australia. (Editor's Note —Your Journals will keep coming—your subscription arrived.)

— Letters We Like —

Gentlemen:

Owing to the fact I will not have any permanent address as I am going on an 8 months tour of the United States of America, but it has been a great pleasure to have been a part of your great Aberdeen-Angus Journal throughout the years that I have been a Subscriber, and as I am retired from the cattle business, owing to my age of 72 years. But I will always have a soft spot in My heart for the great Breed of Angus cattle, and for the many fine breeders throughout the United States and I will always have a great respect for one of the Greatest Breeds of cattle that exists today.

I want to thank each and every one of you at the Aberdeen-Angus Journal for your work making the Journal one of the best that I know of, and I wish all of you the best of everything good in life, Sincerely Yours, Arthur Giffin, Box 282, Ness City, Kansas. PS. Cancel out my subscription as of this Date. Thanks.

(Editor's Note: Although we have lost a valued subscriber we know our breed

LIVESTOCK SALE TENT CO.
Modern equipment to meet all sale needs. Reasonable rates. Book your sale early to avoid conflict.
CALVIN E. LOONEY, OLIVE BRANCH, MISS.
Tel. MElrose 7-5255

by Dr. Wm. A. Albrecht

A soil scientist arranges the facts discovered by research so as to give a more complete understanding of nutrition. Dr. William A. Albrecht, Department of Soils, College of Agriculture, University of Missouri, tells us how nature works and has been working for a billion and a half years. The relationship of health and the soil is discussed.

ORDER NOW $3.98 POSTPAID
(Sorry, no C.O.D.'s)
Iowa residents add 2% sales tax.
THE BOOK SHELF
WEBSTER CITY, IOWA
P. O. BOX 238

FIRST EDITION

GENE...

The Universal Calf

By Drs. L. N. Hazel and L. E. Johnson
IOWA STATE COLLEGE

—the story of the simple laws of inheritance
SOME CHAPTER HEADINGS: Principles of Inheritance; Kinds and Causes of Abnormalities In Animals; The Inheritance of Sex; Systems of Breedings, Inbreeding and Linebreeding; Random Mating; Outbreeding and Crossbreeding In Cattle Production; Inheritance of Productive Traits; Progeny Testing Program.

—ILLUSTRATIONS
—DIAGRAMS
—TABLES
—PLANS
—RECORD KEEPING FORMS

for more profitable operation you'll want to read and study this new book by these two professors who are well known in the field of research.

$1 per copy

Address:
THE BOOKSHELF
P. O. Box 238
Webster City, Iowa

J. M. MILLER & SON

MATCHMAKER of Barnoldby

1956 Perth Reserve Junior Champion

PRODUCTION SALE

at the farm

March 27, 1961

60 Head

10 Sons of Matchmaker

25 Daus. of Matchmaker
Several with calves at side by
Dor-Mac's Bardoliermere 9th

25 Cows with calves or
close to calving

IMPORTED MATCHMAKER OF BARNOLDBY

sire of . . .
1960 National Western Junior Champion Bull
1959 Illinois Futurity Grand Champion Female
1959 Indiana State Fair Reserve Grand Champion Female
1959 Houston Stock Show 1st Prize Bull Calf

for catalogs write . .

Mr. & Mrs. J. M. Miller
OLNEY, ILLINOIS

JAMES W. MILLER
Manager

FRANK H. BENHAM
Herdsman

QUALITY ACCURACY SERVICE

ABERDEEN-ANGUS SALE CATALOGS

★ ★ ★

FOR 58 YEARS

Finest Catalogs

Reasonable Prices

WE ARE SPECIALISTS

★ ★ ★

Points To Remember

1. A FULL TIME FORCE tabulating and checking pedigrees from EIGHT FULL SETS of American Aberdeen-Angus herd books. There are NO part pedigrees in the catalogs that we produce.
2. An extensive LIBRARY OF CUTS already in our files which you may use WITHOUT CHARGE.
3. We are an old and reliable firm IN BUSINESS 58 YEARS under same ownership devoted to live stock pedigree work and sale publicity.
4. FINE BOOK and COVER PAPERS BOUGHT IN CAR-LOAD LOTS to assure best quality at maximum savings.
5. A completely MODERN AIR-CONDITIONED PLANT with NEWEST MACHINERY.
6. Up-to-date MAILING LIST of buyers of Aberdeen-Angus past two years maintained FOR YOUR CONVENIENCE.
7. FULLY EXPERIENCED and CAREFULLY TRAINED PERSONNEL to help you with any and all of your catalog problems.
8. The ORGANIZATION Aberdeen-Angus breeders DEPEND upon.
9. ASSOCIATED SERVICES of THE ABERDEEN-ANGUS JOURNAL with the Printing Company facilities are valuable in production of catalog.
10. Write TODAY for reservation of time for your catalog. Quotations promptly on request.

A dependable organization built to serve you **Write Us Your Needs**

Established 1902

The Fred Hahne Printing Company

808-810-812 Des Moines St. **Webster City, Iowa** Phone TE 2-4034

will always have the support of Mr. Giffin. Should he stop at your farm please tell him that if he does settle down in one spot to let us know so we may put his name back on the mailing list).

— Letters We Like —

Gentlemen:

Since placing our ad with the Journal the results have been most gratifying . . . I can only hope that all breeders discover the wonderful opportunity that the Journal makes available through the medium of advertising. Attached is one of the many inquiries we have been receiving. It speaks for itself. Orville E. Miller, Persia, Iowa. (Editor's Note: Thanks Mr. Miller. It is most gratifying when a customer tells us the Journal is the media that gets the job done quickly).

— Letters We Like —

L & L ANGUS FARMS SALE

Norborne, Missouri, November 26, 1960

SUMMARY:

90⅝ Lots	$31,030.00, average	$ 342.23
9 ⅝ Bulls	7,290.00, average	753.87
81 Cows	23,740.00, average	293.08
Top 10 Lots	8,445.00, average	844.50
Top Bull—Lot 1—**Homeplace Eileenmere 845**; 9-2-57; s. Homeplace Eileenmere 375; Zink Angus Farm, Appleton City, Mo. (1/3 interest)		2900.00
Top Female—Lot 60—**Queen Mother R A F 7**; 5-16-59; s. Eileenmere 15; Homeplace Farms, Cameron, Mo.		600.00

SALE REPORT

(Includes lots which sold for $260.00 or more)

Buyers Missouri unless otherwise stated

BULLS:

LOT CALVED	BUYER	PRICE
2—5-23-59	Dale Martin, Ray, Colo. (⅝ interest)	875
3—3-28-57	J. B. Cattle Co., Great Bend, Kan. (⅝ interest)	950
4—5-3-59	Kessler & Mason, Chillicothe	375
5—5-10-59	Lloyd Wallace, Plymouth	365
6—8-26-59	Harlan Bulig, Norborne	290
7—9-10-59	Kessler & Mason	300
8—10-7-59	Arthur W. Rogers, Richmond	280
9—10-27-59	C. H. Worley, Sweet Springs	285
10—5-4-59	Harlan Bulig	350
11—5-8-59	C. M. White & Son, Richmond	320

FEMALES:

12—1-29-56	Charles Monk, Carrollton	310
—be	Jack Colliver, Tina	255
13—3-10-57	Clarence Lehman, Orrick	300
—he	T. H. Stallings, Malta Bend	180
14—5-3-55	J. T. Linville, Norborne	280
—he	Houston White, Norborne	165
15—6-28-53	Harry Miller, Bosworth	270
16—7-2-56	Clarence Lehman	300
—be	Robert & J. W. Davis, Fayette	160
17—11-13-57	Houston White	270
—be	Jack Colliver	170
18—1-18-57	Charles Monk	270
—be	Virgil Anderson, Braymer	160
20—9-15-54	Thomas Jenkins, Tina	295
21—9-10-52	Wes Hayes, Smithville	300
22—3-2-57	Houston White	260
—be	Robert & J. W. Davis	170
23—7-22-57	Charles Monk	325
24—3-13-54	Dave Pruitt, Cleburne, Tex.	300
—be	Robert & J. W. Davis	200
25—1-16-53	J. T. Linville	300
—be	O. E. Clark, Holt	200
26—3-15-52	Houston White	275
27—2-20-54	Houston White	265
28—5-8-56	Houston White	270

the first thing to save for your old age

IS YOU!

And since doctors estimate that one in four of us will develop cancer at some time in our lives, what better investment than to learn how to guard yourself against it? More than a million Americans are alive today, cured of cancer, because they went to their doctors in time.

For more information, call our nearest office or write to "Cancer" in care of your local post office.

AMERICAN CANCER SOCIETY

—he	On order	135
29—4-7-52	Kessler & Mason	290
30—3-2-55	Houston White	280
—bc	Robert & J. W. Davis	170
31—12-24-54	Houston White	295
32—10-2-52	Charles Monk	275
34—6-20-48	Houston White	290
35—5-22-50	Houston White	225
—he	Pemberton Bros., Bosworth	155
36—4-16-48	Houston White	300
37—10-1-57	Thomas Jenkins	290
38—4-24-55	Robert & J. W. Davis	280
39—4-17-53	Chester Koch, Slater	500
41—2-24-57	Elmer Vodsec, Holyrood, Kan.	260
49—9-28-57	Harry Miller	305
52—1-2-50	Thomas Jenkins	300
56—3-15-56	Johnson & Masco, Norborne	265
58—7-15-54	M. H. Baxter & Son, Norborne	280
61—3-7-58	On order	575
62—7-14-58	Robert & J. W. Davis	270
63—9-6-58	Ben Brockmeyer, Carrollton	265
64—1-18-59	Robert & J. W. Davis	330
65—12-6-58	Harold Hawklander, Richmond	285
66—12-13-58	Harry Miller	290
67—11-15-58	Ben Brockmeyer	275
68—11-18-57	H. B. & John Townsend, Orrick	260
69—12-3-58	Clarence Lehman	270
70—12-11-58	Nelson Cornelius, Cosby	310
71—11-15-58	H. B. & John Townsend	275
73—8-2-58	Larry Miller, Bosworth	260
78—12-10-58	M. H. Baxter & Son	265
80—9-13-58	Larry Miller	305
83—9-13-58	Harold Hawklander	265
84—4-6-58	F. L. Linton, Chillicothe	285
85—5-6-58	Charles Monk	265

ARIZONA NATIONAL LIVESTOCK SHOW

Phoenix, Arizona, January 3-7, 1961

EXHIBITORS: Blue Sky Farm, Kearney, Mo.; Blue Sky Farm, Kearney, Mo. & Treasure Acres, Blairsburg, Iowa; Bresa del Mar Ranch, Escondido, Cal.; Bruce Farms & Orchards, Hotchkiss, Colo.; G. Jack Cross, Lewisville, Tex.; John H. Evans, Phoenix, Ariz.; H. E. Hardman & Sons, Norwood, Colo.; Fant Hittson, San Jon, N. M.; Arlo Janssen, Lorraine, Kan.; George J. Lang, Mesa, Ariz.; Floyd O. McDaniel, San Jon, N. M.; Rim Rock Ranch, Chatsworth, Cal.; Santa Barbara Ranch, Pala, Cal.; Spring Valley Farms, Bayard, Iowa; Russell E. Sweitzer, Flagstaff, Ariz.; University of Arizona, Tucson, Ariz.; University of Arizona, Tucson, Ariz. & Staley Farms, Liberty, Mo.; Sally Warren, Ft. Collins, Colo.; D. C. Williams & Sons, Jefferson, Iowa; Robert Williams, Jefferson, Iowa; Yuma Valley Cattle Co., Yuma, Ariz.

BULLS:

Junior Bull Calves, (8 shown): 1—UA Ekonomist, University of Arizona; 2—Eileenmere of RRR, Rim Rock Ranch; 3—SBR Bardolier 7, Bresa del Mar Ranch; 4—Blue Sky Eileenmere 1937, Blue Sky Farm; 5—SBR Emperor, Santa Barbara Ranch.

Senior Bull Calves, (4 shown): 1—Prince 3117 of RRR, Rim Rock Ranch; 2—Spring Valley Prince 33460, Spring Valley Farms; 3—Flag Eileenmere 303 2, Russell E. Sweitzer; 4—Desert Pride Eileenmere, George J. Lang.

Senior Bull Calves, (1 shown): 1—Dor-Mac's Bardoliermere J B, Blue Sky Farm.

Summer Yearling Bulls, (2 shown): 1—Blue Sky Eileenmere 887, Blue Sky Farm; 2—Bradolier of Flag 357, Russell E. Sweitzer.

Summer Yearling Bulls, (6 shown): 1—Blue Sky Eileenmere 1928, Blue Sky Farm; 2—Lone Cone Eric H 369, H. E. Hardman & Sons; 3—Eileenmere B W 100, Spring Valley Farms; 4—Bandoliermere 188VF, Spring Valley Farms; 5—Bradolier of H. Fant Hittson.

Late Junior Yearling Bulls, (6 shown): 1—Lone Cone Eric H 259, H. E. Hardman & Sons; 2—Blazon 109 CN, Bresa del Mar Ranch; 3—Essar

Subscribe to
THE QUARTER HORSE JOURNAL
Official Publication of the AQHA
Complete National Coverage
1 year $4.00 — 3 years $10.00
P. O. BOX 9105 AMARILLO, TEXAS

Be sure and look for our consignment to the Iowa State Sale, Feb. 5-6-7-8

We are selling two sons of Bandolier 434 of Kentridge and one son of Bardolier 502 of Wilton.

BYRNES BROS.
WAUKON, IOWA

Read the.. Pacific Stockman
The west's largest exclusive beef cattle magazine.
P. O. Box 750
REDWOOD CITY, CALIFORNIA

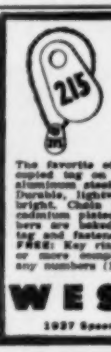

WESTON'S ORIGINAL LIFETIME NECK TAG

The favorite of meat slaughters, and the most copied tag on the market. Made of rustproof aluminum steel alloy (3¼" long, 1¼" thick). Durable, lightweight, easy-to-see and stays bright. Chain is brightly finished steel with cadmium plated key ring fastener. Black numbers are baked on to last. Order your chain, tag and fastener sets now!
FREE: Key ring pliers with each order of $5 or more complete chains. Complete set with any numbers (1 to 100) $1.50

WESTON Manufacturing & Supply Co.
1937 Speer Boulevard, Denver, Colorado

WAF ANGUS FARMS
Herd Sire
KERMAC MARSHALL 55th
a top son of Hyland Marshall out of an Eileenmere 32 dam

WANTED:
40 to 75 1959 and 1960 Reg. Angus heifer calves. Give breeding and price first letter.

R. E. WARREN, Owner
IDABEL, OKLAHOMA
Box 391

Send for FREE Plans, Parts List, Idea Book

Name _____
Address _____
Town _____ State _____
My Favorite Dealer Is _____

Now Available—3,000 lbs. LIVESTOCK SCALE

New Low Price
$198.00
F.O.B. Factory
10 YEAR GUARANTEE

SURE-WEIGH Model 500 comes complete for easy, perfect installation. 1/10 of 1% accuracy. Fits into any existing stock handling equipment. Read weight from normal standing position. Also complete fully mobile and semi-portable models. Clip ad now and mail for all the details.

FERGUSON-HANKS CORP.
2140 W. Lawrence Ave. Dept. 45J Chicago 25, Ill.

SULLIVAN CO. ANGUS ASSOCIATION

Lloyd T. Street ..... Humphreys
Jess O. Crawford ..... Humphreys
Donald Hudson ..... Humphreys
Don Stiles & Sons ..... Princeton
James A. Wilson ..... Harris
H. P. Thomas ..... Harris
P. A. Lewis & Sons ..... Milan
Harry & Eva Springer ..... Milan
J. B. Rhodes ..... Milan
Paul Glidewell ..... Milan
Keith Green ..... Milan
W. H. Green & Son ..... Milan
Russell Page & Sons ..... Milan
F. & F. Angus Farms ..... Milan
Mike Cochran ..... Green City
Linden & Jeanette Eitel ..... Green Castle
Sherman Eitel & Sons ..... Green Castle
Mr. & Mrs. Virl Garlock & Sons ..... Brashear
Earl E. Rogers ..... Kirksville
Brown Bros. ..... Newtown
Dean Reger ..... Newtown
James Brown, Jr. ..... Newtown

ANNUAL SPRING SALE

Milan Sale Barn, 12:30 P. M.

MILAN, MISSOURI

on Hwys. 5 & 6

THURSDAY, MARCH 9, 1961

45 BULLS — 22 FEMALES

Bulls range in age from 5 years to 12 months. Mostly 2 years old. Females include open heifers, bred heifers and cows. This consignment comes from some of the better herds of Sullivan and adjoining counties.

Quality & Quality at a reasonable price has always been our motto. Please be our guest. We're sure you will like our offering.

Hugh Morehead, Jr. Auctioneer

For free catalog write or call James Brown, Jr., Sale Manager Newtown, Mo. Swift 4-5282

Handy Size

Herd Record Book

4¾ x 9 inches

Complete with 50 Record Sheets

THE BINDER

Metal Rings. 4¾ x 9 inches. Made of long lasting Leatheroid. Will hold up to 100 pedigree sheets. Your own or farm name stamped in gold free. Available for immediate delivery with no gold stamping. Allow 2 to 3 weeks for gold stamping.

RECORD SHEETS

(not illustrated)

50 Pedigree-production record sheets included. One side of sheet for the pedigree of the animal, including name and four more generations. The other side is designed to keep a record of the produce, sex, name and number of sire, calving date, etc.

Prices Postpaid:

Record Book and 50 pedigree sheets - - $2.50
Extra Filler Sheets per 100 - - - - - - 1.75

Larger Ring Size

Record Book, 5 x 10½ inch, large 1½ inch ring to hold 150 sheets, no filler, no gold stamping - - - - - - - - - $4.25
Record Book, 5 x 11¼ inch, large 2½ inch ring, no filler, no gold stamping 5.80

Cattle Record File

Combination Certificate and Pedigree Record 4 x 8 inch Leatheroid Binder — 50 Envelopes

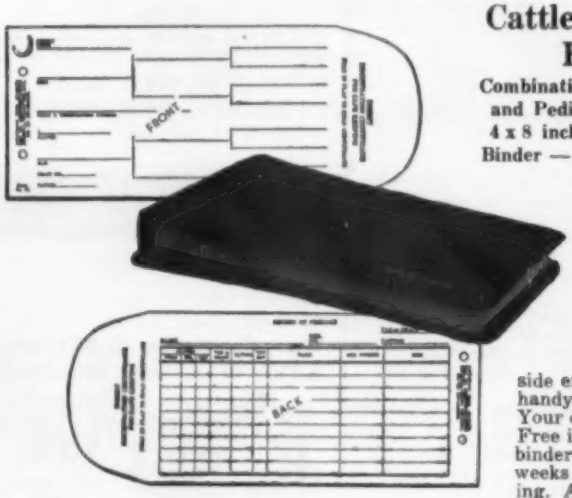

Envelope front, pedigree form; back, produce record form. Registration certificate can be folded once and placed inside envelope. Compact, handy and complete. Your own or farm name Free in Gold Letters on binder. Allow 2 to 3 weeks for Gold Stamping. Available for immediate delivery with no gold stamping.

Postpaid:

Cattle Record File and 50 Envelopes - - - - - - - - - - $2.50
Extra Envelope Fillers, Form 11, per 50 - - - - - - - - $1.25

ORDER TODAY

ABERDEEN-ANGUS JOURNAL Box 238 Webster City, Iowa

Marshall L 168, Blue Sky Farm; 4—Lone Cone Eric H 39, H. E. Hardman & Sons; 5—Mr E Enquiry of Phx, John H. Evans.

Senior Yearling Bulls, (1 shown): 1—Model 480 Eileenmere Phx, John H. Evans.

Summer Senior Yearling Bulls, (6 shown): 1—Staley Eileenmere 425, University of Arizona & Staley Farms; 2—Blue Sky Eileenmere 1916, Blue Sky Farm; 3—Bardoliermere of RRR, Rim Rock Ranch; 4—Duneraggan Eileenmere 2921, Santa Barbara Ranch; 5—Mile Hi Greenbar 2, Bruce Farms & Orchards.

Two Year Old Bulls, (1 shown): 1—Mile Hi Prince Elbar 3, Bruce Farms & Orchards.

Junior Champion Bull: Blue Sky Eileenmere 887, Blue Sky Farm.

Reserve Junior Champion Bull: Dor-Mac's Bardoliermere J B, Blue Sky Farm.

Senior Champion Bull: Staley Eileenmere 425, University of Arizona & Staley Farms.

Reserve Senior Champion Bull: Blue Sky Eileenmere 1916, Blue Sky Farm.

Grand Champion Bull: Staley Eileenmere 425, University of Arizona & Staley Farms.

Reserve Grand Champion Bull: Blue Sky Eileenmere 887, Blue Sky Farm.

Three Bulls, (6 shown): 1—Blue Sky Farm; 2—Blue Sky Farm; 3—Rim Rock Ranch; 4—H. E. Hardman & Sons; 5—Spring Valley Farms.

Two Bulls, (5 shown): 1—Blue Sky Farm; 2—H. E. Hardman & Sons; 3—Blue Sky Farm; 4—Spring Valley Farms; 5—Bruce Farms & Orchards.

FEMALES:

Junior Heifer Calves, (9 shown): 1—Georgina 3 of RRR, Rim Rock Ranch; 2—Baroness 2 of WAF, D. C. Williams & Sons; 3—Miss Cross, G. Jack Cross; 4—SBR Eline 2, Bresa del Mar Ranch; 5—Elba 2 SVF, Spring Valley Farms.

Senior Heifer Calves, (3 shown): 1—Blue Sky Idessa 2, Blue Sky Farm & Treasure Acres; 2—Blackcap Cleo 4 of WAF, D. C. Williams & Sons; 3—Miss Pride Bandolier E Phx, John H. Evans.

Senior Heifer Calves, (5 shown): 1—UA Miss Blackbird 9, University of Arizona; 2—Blue Sky Ever Glory 2, Blue Sky Farm; 3—Eriskay 3 of RRR, Rim Rock Ranch; 4—Hoots Pride 2, Santa Barbara Ranch; 5—Blackbird Lassie of WAF 4, Robert Williams.

Summer Yearling Heifers, (3 shown): 1—Bonnie Blackbird, Arlo Janssen; 2—M F Eldorene 6, University of Arizona; 3—Queen Marie 6 of WAF, D. C. Williams & Sons.

Summer Yearling Heifers, (4 shown): 1—Blue Sky Pride 10, Blue Sky Farm; 2—Barbarosa of RRR, Rim Rock Ranch; 3—Hoots Enquiry Dell 2, Santa Barbara Ranch; 4—G Eileenmere 480 Phx, John H. Evans.

Early Junior Yearling Heifers, (6 shown): 1—Blue Sky Erica Lady, Blue Sky Farm; 2—Green Garden Blackbird, Arlo Janssen; 3—Patmere Erica Erita 2, Rim Rock Ranch; 4—Hoots Blackcap 2, Santa Barbara Ranch; 5—Eileenetta Miss Yuval 4, Russell E. Sweitzer.

Senior Yearling Heifers, (2 shown): 1—Blue Sky Blackcap Effie 2, Blue Sky Farm; 2—Yuval Barbara Miss 3, Yuma Valley Cattle Co.

Two Year Old Heifers, (2 shown): 1—Swan Point Erianna 2, Blue Sky Farm; 2—Black Jestress of RRR, Rim Rock Ranch.

Junior Champion Female: Blue Sky Erica Lady, Blue Sky Farm.

Reserve Junior Champion Female: Blue Sky Pride 10, Blue Sky Farm.

Senior Champion Female: Swan Point Erianna 2, Blue Sky Farm.

Reserve Senior Champion Female: Blue Sky Blackcap Effie 2, Blue Sky Farm.

Grand Champion Female: Swan Point Erianna 2, Blue Sky Farm.

Reserve Grand Champion Female: Blue Sky Blackcap Effie 2, Blue Sky Farm.

Get of Sire, (3 shown): 1—Blue Sky Farm; 2—Spring Valley Farms; 3—D. C. Williams & Sons.

Junior Get of Sire, (4 shown): 1—Blue Sky Farm; 2—Santa Barbara Ranch; 3—Spring Valley Farms; 4—D. C. Williams & Sons.

Heckettier 99th Half Interest to Dale Redding

Half interest in Heckettier 99th was recently purchased by Dale Redding of Minatare, Neb., from owner and breeder Heckmeres Highlands of Valencia, Pa. The bull, a son of Dor-Mac's Bardoliermere 10th, was Reserve Grand Champion at last year's International in Chicago. He will be in service at Reddings on the daughters of Ankonian 3515 for the next year. Pictured left to right: Mrs. Greta Heckett, Heckmeres Highlands; Dale Redding, Jack Semple.

SOUTHERN REGIONAL SALE

Montgomery, Alabama, Jan. 3, 1961

SUMMARY:

145 Lots	$64,430.00, average	$ 444.34
123 Bulls	57,720.00, average	469.26
22 Cows	6,710.00, average	305.00
Top 10 Lots	10,600.00, average	1060.00

Top Bull—Lot 49—**Hill Crest Bandolier 230**; 7-4-58; s. Hill Crest Bandolier 45; Lake Bess Angus Farm, Enterprise, Ala. 3500.00

Top Female—Lot 143—**Fairmeadows Bess F 308**; 11-13-58; s. Sylviews Evader 4; O. H. Delchamps, Fairhope, Ala. 625.00

SALE REPORT

(Includes lots which sold for $400.00 or more)
Buyers Alabama unless otherwise stated

BULLS:

LOT CALVED	BUYER	PRICE
1—9-25-58	R. A. Sewell & Sons, Sparta, Tenn.	$ 585
4—2-9-59	E. R. Howard, Toney	475
5—2-11-59	Triangle Ranch, Lake Placid, Fla.	400
6—2-12-59	W. B. Spear, Lapine	475
9—1-24-56	Bradley Brown, Jr., Boligee	500
11—6-11-58	E. P. Toulmin & Sons, Hope Hull	525
12—7-5-58	E. P. Toulmin & Sons	420
13—10-26-58	J. H. Hickman, Gordo	535
14—5-28-59	H. A. Strouble, Marion Jct.	420
15—1-25-59	E. M. Farrior, Union Springs	400
16—2-24-59	C. L. Thompson, Safford	410
20—1-31-59	W. B. Spear	410
24—3-6-59	W. B. Spear	410
27—3-1-59	Glendale Farm, Grady	780
28—11-27-58	Watkins C. Johnson, Montgomery	500
29—12-27-58	Jack Gooisby, Florala	460
30—7-8-57	Bessie Barrett, Letohatchee	550
31—1-5-59	Smith & Kell, McMinnville, Tenn.	525
33—4-16-56	Fred Sheffield & T. F. Mason, Monroeville	675
38—5-21-58	Carl Moran, Daviston	460
39—3-13-59	Ray Mixon, Gordon	475
40—3-14-59	E. R. Howard	410
41—1-1-59	Erskin Powell, Selma	420
43—1-18-59	Curtis Mixon, Gordon	455
46—11-10-58	Triangle Ranch	410
47—12-1-58	Lewis McCurdy, Lowndesboro	470
48—1-1-59	Triangle Ranch	425
50—1-14-59	Weiramar Farm & Hollon, Nicholasville, Ky.	625
51—3-10-59	J. C. Harper, Jr., Oak Hill	600
52—5-15-59	Glendale Farm	565
53—9-1-58	Curtis R. Austin, Moselle, Miss.	625
54—12-12-58	Watkins C. Johnson	520
55—11-6-58	Puckett Bros., Blakely, Ga.	635
57—6-11-59	Watkins C. Johnson	510
59—2-12-59	Watkins C. Johnson	450
60—1-27-59	Watkins C. Johnson	520
61—4-14-59	W. C. Johnson, Linden	685
62—5-2-59	C. L. Thompson	600
65—2-24-59	E. S. McCurdy, Lowndesboro	410
68—6-1-59	Jack Bridges, Headland	450
69—10-8-57	Estate of G. T. Breitling, Demopolis	400
70—10-6-58	Triangle Ranch	450
73—5-21-58	Robert L. Barlow, Snow Hill	550
74—9-14-58	J. L. Oswell, Marion Jct.	500
75—7-30-59	Smith & Kell	465
76—8-26-59	Paul Hendrix, Hartford	475
77—9-5-59	J. B. Smilie, Grady	430
78—9-28-59	Guy Blackmon, Columbus, Ga.	500
83—4-17-59	J. H. Deason, Jasper	450
86—8-8-58	D. D. Dees, Jr., Finchburg	1025
87—7-7-59	Guy Blackmon	500
88—4-1-59	Macedon Farm, Madison	1025
89—1-22-59	D. C. Till & Son, Hayneville	525
91—1-25-59	C. S. Paul, Union Springs	620
92—5-8-58	D. C. Till & Son	565
93—9-6-58	Estate of G. T. Breitling	600
94—10-5-58	Cummings Bros., Suttle	700
95—9-19-58	J. M. Cain, Tuscaloosa	490
96—9-2-56	James Hegidio, Vienna, Ga.	1025
97—1-3-58	W. A. Oates, Brierfield	500
98—6-28-58	C. K. Brown, Marion Jct.	450
100—8-12-58	Triangle Ranch	400
101—8-14-58	E. P. Toulmin & Sons	490
104—6-3-59	E. M. Farrior	450
105—1-31-59	Malcom Patterson, Meridianville	475
106—2-7-59	Harry Rhett, Huntsville	450
107—4-26-59	Robert L. Barlow	420
108—5-1-59	W. B. Spear	450
116—9-2-59	Bessie Barrett	400
117—7-18-58	Mrs. R. H. King, Donaldsonville, Ga.	400
121—2-24-59	J. B. Smilie	410
123—1-5-59	E. R. Howard	410
133—10-4-59	Lawrence Steadman, Madison	600
134—12-23-57	Triangle Ranch	420
135—7-30-58	Triangle Ranch	530
136—12-4-57	Triangle Ranch	450

FEMALES:

144—7-21-59	J. H. Hickman	420
156—1-4-55	James C. Ray, Laverne	450
157—3-21-57	James C. Ray	425

F

OUR HERD SIRES

✔ BARDOLIERMERE OF DEN-MOR
By Bardoliermere 2d

✔ EILEENMERE 1476
By Eileenmere 1100th

✔ B. F. BANDOLIER 1399
By Tolan's Bandolier

✔ IMPORTED ELEGANCE OF LISRONAGH

The latest addition to our herd bull lineup. He was the Grand and Supreme Champion of all Ireland. Sired by Stype Ebony, the 1956 Perth Reserve Senior Champion.

BEN FEW
Angus Farms
STAUNTON, VIRGINIA
Ben Few, Owner — Geo. Canning, Manager

More Profits with Market Topping HAMPSHIRES

✓Better Mothers
✓Cheaper Gains
✓MORE Meat

More and more hog growers are demanding Hampshires to get that extra pig per litter, more pounds of consumer approved red meat per head, and higher dollar value of carcass. Hampshires wrap up in one package a maximum of prolificacy, motherly instinct, rapid growth, economy of gain, foraging ability, and well muscled carcass quality meaning efficient, profitable, and satisfying pork production. Count the Hampshire baits on the farms across the cornbelt for proof of farmer-preference. Hampshires consistently weigh better, grade better and cut better than estimated. You can buy Hampshire strains that are Certified as superior, productive meat hogs. Write for literature about this leading breed and its Certified Meat Hog Program.

SPECIAL
Send $2.00 for one year subscription to Hampshire Herdsman, breed magazine. Keep informed on meat hog production, selection, and improvement.

HAMPSHIRE SWINE REGISTRY
1111 MAIN ST., PEORIA, ILLINOIS

YOUR CATALOG . . .

Is the most important mailing piece you place in the hands of your customers.

YOUR CATALOG . . .

Must be accurate . . . Delievered when promised . . . and reflect the quality of the cattle you plan to sell.

YOUR CATALOG . . .

Can be prepared, printed and placed in the hands of your own customers by the most experienced personnel serving the breed by sending your reservations for catalog printing to . . .

THE FRED HAHNE PRINTING COMPANY

Quality Catalogs for 56 Years.

WEBSTER CITY, IOWA

Western Bonanza Averages $763

A strong market and active bidding keynoted the annual Western States Bonanza sale held at Sacramento, California, on January 10-12. The sale average of $763 was up $150 over last year's average of $611 with the bull top up $1,900. This year 168 lots were sold with 119 bulls averaging $778 and 49 females averaging $728.

The top bull was Duncraggan Glenericmere 2919, a two-year-old grandson of Eileenmere 1029th by the Duncraggan herd sire, Duncraggan Glenericmere. Consigned by Duncraggan Ranch of Sonoma, California, he sold at $8,000 to Angusisle of Paso Robles, California. Volcano Farms of Cassel, California, consigned the top selling female, Volcano Blueblood Lady 326, by Revolution of V F 42 out of Blueblood Lady 118th of Ida. The buyer was Double Diamond Ranch of Reno, Nevada, at $2,200.

Next issue of the Journal will carry a complete report of the show in pictures and story. Detailed report of the sale follows here:

SUMMARY:

168 Lots	$128,260.00, average	$ 763.45
119 Bulls	92,580.00, average	777.98
49 Cows	35,680.00, average	728.16
Top 10 Lots	23,950.00, average	2395.00
Top Bull—Lot 6—**Duncraggan Glenericmere 2919**; 5-3-58; s. Duncraggan Glenericmere; Angusisle, Paso Robles, Cal.		8000.00
Top Female—Lot 165—Volcano Blueblood Lady 326; 7-30-59; s. Revolution of V F 42; Double Diamond Ranch, Reno, Nev.		2200.00

SALE REPORT

(Includes lots which sold for $600.00 or more)
Buyers California unless otherwise stated

BULLS:

LOT	CALVED	BUYER	PRICE
1	1-1-58	Kaydell Angus Farm, Los Gatos	$1550
2	1-23-58	William D. Hylton, Deeth, Nev.	1500
3	2-6-58	Jerald F. Holzapfel, Willows	725
5	5-2-58	Frank Dunham, Kennewick, Wash.	2050
7	5-9-58	Jerald F. Holzapfel	1350
8	5-30-58	Wilton E. Rupley, Diamond Springs	610
9	6-14-58	Lakeside Ranch, Suisun	1000
10	6-15-58	J. H. Siemon, Bakersfield	635
13	7-7-58	A. Lavoy Kimball, Fillmore, Utah	1500
14	8-13-58	W. F. Schwake, Gardnerville	610
15	9-3-58	Tom Gruster, La Puente	700
16	9-3-58	Ted Eastman, Longview, Wash.	700
17	9-16-58	Harry & Margaret Brunk, Waterford	735
19	9-25-58	Jack Whitehead, Carson City, Nev.	685
21	10-12-58	Barre Stephens, Alturas	600
22	11-1-58	A. Lavoy Kimball	1000
23	11-2-58	Blue Bonanza Cattle Co., Susanville	660
24	11-7-58	Larry E. Kaseberg, Wasco, Ore.	750
25	11-11-58	Adolph Kraxberger, Molalla, Ore.	1300
26	11-13-58	Hubert Bruns, Gardnerville, Nev.	685
28	12-16-58	Lake Leavitt Ranch, Susanville	750
30	1-3-59	Ken Den Oaks, Pasadena	925
31	1-11-59	George W. Rist, King City	685
32	1-16-59	Barre Stephens	600
33	1-17-59	Anthony Machado	1650
35	1-24-59	George W. Rist	610
36	2-1-59	Barre Stephens	600
37	2-2-59	Barre Stephens	635
38	2-4-59	Ralph & Betty Stoddard, Dunlap	700
41	2-10-59	Gary J. Rudd, Gridley	675
43	2-22-59	Lake Leavitt Ranch	2150
44	3-5-59	Denny Weigt, Durkee, Ore.	675
45	3-6-59	El Bo Ranch, Elk Grove	1025
46	3-9-59	Frank Hofman, Marysville	610
47	3-13-59	George M. Green, Clovis	775
49	3-20-59	Lake Leavitt Ranch	1150
50	3-22-59	Barre Stephens	625
52	4-1-59	Jerald F. Holzapfel	1300
53	4-2-59	William F. Walker, Wellington, Nev.	600
54	4-3-59	James D. Rapley, La Honda	610
55	4-3-59	W. E. Sites, Sites	700
57	4-12-59	Carl & Jessie Hammond, Etna	1000
59	4-22-59	R. C. Wolf, Sanger	750
60	5-1-59	William D. Hylton	625
64	5-8-59	Fairview Farms, Red Bluff	675
65	5-10-59	Frank Hofman	680
66	5-11-59	Barre Stephens	625
67	5-13-59	William F. Walker	625
71	5-21-59	William F. Walker	600
81	7-20-59	William D. Hylton	650
84	8-6-58	Barre Stephens	700
85	9-2-59	Cameron Cliff, Burns, Ore.	850
86	9-14-59	Hacienda de Los Reyes, Selma	725
87	11-4-59	David & Barbara Maydole, Cottonwood	2000
92	1-4-59	P. A. Torri & Son, Loyalton	975
93	1-6-59	P. A. Torri & Son	975
94	3-8-59	P. A. Torri & Son	975
95	3-5-59	Victor Lund, Pleasanton	700
96	3-22-59	Victor Lund	700
97	4-13-59	Victor Lund	700
116	3-10-59	Frank L. Hofman	1050
117	5-5-59	Frank L. Hofman	1050
118	5-20-59	Frank L. Hofman	1050
119	5-4-59	A. Steffan, Galt	600
120	5-5-59	A. Steffan	600
121	5-26-59	A. Steffan	600

FEMALES:

128	5-25-58	H Bar F Ranch, Lincoln	810
129	5-29-58	E. B. Masolini, Madera	1100
130	7-3-58	Santa Barbara Ranch, Pala	1200
131	7-17-58	Don Thomas, Waitsburg, Wash.	650
132	8-8-58	Diamond D Ranch, Middletown	625
134	8-13-58	Kaydell Angus Farm	1125
136	—	E. B. Masolini	825
137	—	Kaydell Angus Farm	1000
138	—	Ray & Wini Gable, Galt	1150
140	1-13-59	Don Thomas	1200
145	2-17-59	Dr. Charles Sweet, Lafayette	810
146	2-18-59	Irl Davis, Canby, Ore.	775
147	2-28-59	Kaydell Angus Farm	600
150	3-16-59	Diamond D Ranch	750
153	4-11-59	Harry C. & Irene Lefever, Livermore	685
154	4-17-59	G & M Angus Ranch, Elk Grove	850
158	6-4-59	Diamond D Ranch	850
159	6-8-59	Emerald Angus, Elk Grove	760
160	7-2-50	El Bo Ranch	600
161	7-3-59	Christine Anderson, Wilton	950
167	9-5-59	Carl S. Nielsen, Middletown	875
168	9-8-59	Diamond D Ranch	750
169	10-2-59	G & M Angus Ranch	1000
170	11-2-59	Double Diamond Ranch	1300
171	11-5-59	Carl S. Nielsen	625
175	1-3-60	Duncraggan Ranch, Sonoma	1000
178	1-28-60	G & M Angus Ranch	850

Your Veterinarian says..

About Winter Indigestion Of Cattle

Indigestion is probably the commonest of all winter cattle troubles, regardless of whether the animals are beef or dairy types. There are several different possible causes.

A lack of water is frequently to blame. Sometimes water simply isn't available because it is frozen over, and occasionally an automatic water system stops working for one reason or another. At other times cattle don't get enough water because they are only watered once a day. At still other times cattle won't drink enough water even when it is available. This happens when the water is ice-cold or the watering place is exposed to raw winds.

A lack of salt is another common cause of winter indigestion, even when it is hand-fed or regularly mixed with grain. This is because cattle vary widely in their individual needs for salt.

Making sudden changes in the type of ration is also a common cause of trouble. The change sometimes need not be anything more than one from alfalfa to mixed hay or from hay to straw or from

BARDOLIERMERE 63d AV

FEATURED HERD SIRE

For Sale:
30 cows, some with calves at foot, others due soon. Take your pick at $400.

Also For Sale:
20 open heifers ready to breed.

LBT

LARKIN BAILEY

2135 Terwilleger
Phone: LU 7-1020 Tulsa, Oklahoma

TABULATED PEDIGREES

COMPLETE WITH FAMILY NAME

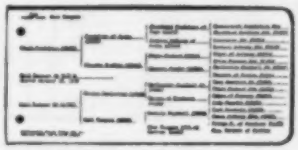

5-generation Pedigree and Family Name.....$1.50
Family Names only.....50¢
(postpaid)

A complete 5-generation pedigree made up at the Aberdeen-Angus JOURNAL office. Send name and number of animal, together with date of calving, and name and number of sire and dam.

We will supply pedigree complete with family name typewritten on sheet to fit your 4¾ x 9 binder.

Pedigrees are neatly done, prompt and accurate by experienced personnel.

(WE HAVE SPECIALIZED IN PEDIGREES FOR OVER 50 YEARS)

WRITE US YOUR NEEDS TODAY

THE ABERDEEN-ANGUS JOURNAL

P. O. BOX 238 WEBSTER CITY, IOWA

Central Missouri Angus Assn.

22d Annual Show and Sale

Show at 8:30 A. M.
Sale at 12:30 P. M.

CONSIGNORS:

B & B Farm	Auxvasse, Missouri
C E B Angus Farm	Columbia, Missouri
James J. Capen	Columbia, Missouri
Mrs. George V. Cook & Sons	McCredie, Missouri
J. A. Criswell & Sons	New Bloomfield, Missouri
Curtis Eastwood	Fulton, Missouri
Emwood Farms	Columbia, Missouri
Flying W Ranch	Hallsville, Missouri
Ivo & John Frank	Jefferson City, Missouri
Don Graves	Fulton, Missouri
Edmond Harlan & Son	Huntsville, Missouri
Empire Farm, E. E. Jones	Rocheport, Missouri
K. E. & C. E. Jones	McCredie, Missouri
Fay Liddell & Son	Columbia, Missouri
Harry Moore & Son	Columbia, Missouri
Pettigrew Angus Farm	Latham, Missouri
Perry Philips Farm	Columbia, Missouri
Sydenstricker Angus Farm	Mexico, Missouri
Tunstall Farm	Moberly, Missouri
University of Missouri	Columbia, Missouri
J. S. Williamson & Son	Columbia, Missouri

FEBRUARY 25, 1961

at the
University of Missouri, College of Agriculture Judging Pavilion

COLUMBIA, MISSOURI

Selling 71 Lots

18 Bulls **53 Cows**

Auctioneer: Roy Johnston Sam Oberkrom for The Journal

Write For Catalog:

JAMES J. CAPEN, Secretary
Columbia, Missouri

"2d Largest Sale in Missouri"

Public Auctions are "The Purebred Angus Market." The prices listed were paid by your fellow breeders in an open, competitive bidding, auction.

THE PUREBRED

Date of Sale	Name of Sale	No. of Lots	Average	No. of Bulls	Average	No. of Cows	Average	TOP Price	Lot	Name and Registration Number
Oct. 31	Glenbar Farms Sale, Okla.	69	—$ 322	30	—$ 298	39	—$ 340	$ 825	4	Earl Glenbar 3066489
Nov. 15	Sooner State Sale, Okla.	127	—$ 468	127	—$ 468			$ 1700	56	Elite 5 of Limestone 3011801
Nov. 16	Elba Ranch Sale, Calif.	68	—$ 604			68	—$ 604			All Female Sale
Dec. 5	Chandler-Johnson-Stewart, Okla.	148	—$ 382	148	—$ 382			$ 850	1	Privet of Walls (151147) 2435775
Dec. 8	Whisnant Dispersal, N. C.	95	—$ 252	10	—$ 336	85	—$ 242	$ 675	4	Gardner Prince 249 2056763
Dec. 10	Oregon Holiday Sale, Portland	65	—$ 354	4	—$ 540	61	—$ 342	$ 650	59	Hoots Eileenmere 11 2743309
Dec. 13	Kansas Futurity, Wichita, Kan.	86	—$ 466	57	—$ 501	29	—$ 397	$ 1550	75	Bardoliermere K 87 2943763
Dec. 13	Great Atlantic Sale, Va.	214⅝	—$ 832	185⅝	—$ 854	29	—$ 693	$10100	119	Meadowmere 1679 2881486
Dec. 17	Heath and Houghton, Mo.	59	—$ 342	20	—$ 321	39	—$ 353	$ 450	3	Conquestor 2 of C W H 2968910
Dec. 23	Twin Knolls Farm, Iowa	61	—$ 369	8	—$ 648	53	—$ 326	$ 1250	1	Twin Knolls Bardoliermere 10
Jan. 3	Southern Regional, Ala.	145	—$ 444	123	—$ 469	22	—$ 305	$ 3500	49	Hill Crest Bandolier 230 2781464
Jan. 3-5	Illinois Futurity, Springfield, Ill.	191	—$ 766	107	—$ 812	84	—$ 708	$ 4150	72	Dor-Mac's Bardoliermere 195 2974446
Jan. 6	Orchard Hill Farms, Enid, Okla.	64	—$ 526	19	—$ 731	45	—$ 440	$ 1700	1	Bandolier of O H 117 2887188 (½ Interest)
Jan. 6	St. Joe Bull Sale, Mo.	247	—$ 406	247	—$ 406			$ 1675	28	Ankonian O B 200
Jan. 6	Arizona Association, Phoenix	44	—$ 396	30	—$ 410	14	—$ 367	$ 1085	11	Lone Cone Eric H 369 3089933
Jan. 7	Angus Valley Farms, Okla.	85	—$1325	50	—$1495	35	—$1081	$ 3000	12	Elite 54 of Angus Valley 2848707
Jan. 9	Greater Southern, Tenn.	73	—$ 362	73	—$ 362			$ 780	81	Whitneymere 269 2977430
Jan. 9	Oklahoma Ass'n, Stillwater	55⅝	—$ 586	33⅝	—$ 606	22	—$ 557	$ 2650	18	O Statesman 934 2984393
Jan. 10-12	Western States Bonanza, Calif.	168	—$ 763	119	—$ 778	49	—$ 728	$ 8000	6	Duncraggan Glenericmere 2919
Jan. 11	Millarden Farms, Woodbury, Ga.	89½	—$ 527	89½	—$ 527			$ 2850	1	Millarden O B 1388 2766569
Jan. 14	Schwarzlose Dispersal, Ark.	62	—$ 336	2	—$ 880	60	—$ 327	$ 1385	1	M A S Triggmere 88 2625729
Jan. 17	National Western Bull Sale, Colo.	70	—$1137	70	—$1137			$ 5000	34	Bardoliermere K 82 2943765
Jan. 17	Nat'l Western (Pen) Sale, Colo.	257	—$ 598	257	—$ 598			$ 2500 ea.	Pen 56	Consignor: Old Home Manor, Pa.
Jan. 20	Florida Association, Bartow, Fla.	82	—$ 429	82	—$ 429			$ 875	79	Prince R of Sinkola 1022 2884834
Jan. 20-21	Mississippi Futurity, Greenwood	36	—$ 478	12	—$ 530	24	—$ 453	$ 1750	10	Equen Bardoliermere 2215 2931558

25 bred heifers — $250 each
50 head of heifer calves—
$175.00 each
Eileenmere and Bandolier Breeding
DEAN GRISAMER
MILAN MISSOURI

The HARNESS HORSE
A Weekly Magazine
Interesting . . . Informative . . . Current
News about America's fastest growing sport.
Telegraph Press Bldg., Harrisburg, Pa.

TOREBY FARMS
Officially Production Tested
Herd Since 1956
AHIR IBIA PRI
MR. & MRS. T. E. LAGERSTROM
BURT IOWA

HOOFS & HORNS
The Magazine of
Rodeos and Western Horse Sports
35¢ copy • $3 a year • $5 two years
4428 East Fort Lowell Road, Tucson, Arizona

Saddle and Bridle
"America's foremost Show Horse Magazine, that's First in Everything with News when it is News!"
SADDLE AND BRIDLE
18 South Kingshighway, St. Louis 8, Missouri
(Subscriptions: $7 one year, $13 two years)

LIVESTOCK WEEKLY
News, purebred sale reports, stockyards quotations every week. All about Dixie Livestock. The newspaper with "readability." Sample copy free: Livestock Weekly, Box 4245, Memphis 1, Tennessee.

linseed to cottonseed meal, either. We have known indigestion attacks to follow when cattle were brought in out of storms and abruptly changed over to a different type of feed.

Indigestion often follows a sudden increase in grain rations shortly after dairy cows freshen or feeder cattle are brought into lots. At times attacks of indigestion are brought on by heavy feeding of silage from newly opened silos. Sometimes trouble is caused by a heavy feeding of potatoes or mangels or follows the turning of cattle into corn stalks or harvested fields where they have a chance to salvage grain. On many occasions we have seen serious cases of indigestion that were due to an open gate or unlatched door or a faulty stanchion that allowed cattle to eat too much feed.

Cattle that are running out-doors may refuse feed at certain times even when it's available, and then over-eat later on when they've become extremely hungry. This is most likely to occur during a period of stormy weather when animals are compelled to eat at unprotected feed racks.

Feeding at irregular intervals may also cause indigestion. This often occurs in the late fall and early winter when owners have a lot to do in a short day so that cattle are fed early in the morning and late at night. These long intervals between feedings may allow cattle to empty out and become so hungry that they over-eat when they're finally fed.

Then there are the many different kinds of damaged feed that can cause indigestion. When more palatable feeds aren't available, cattle will often fill up on something like frozen corn stalks or over-ripe grass. Heated silage may be fed or moldy hay may be picked out of old stack butts. Fall rains may result in the "mudding" of hay or straw. Sometimes indigestion results because roughage of poor quality forms the entire ration.

Indigestion of cattle can be almost completely prevented by observing the following "don'ts":

1. Don't fail to provide ice-free water at all times.
2. Don't neglect to make salt available on a free-choice basis.
3. Don't overfeed on grain.
4. Don't make sudden increases in the amount of grain being fed.
5. Don't vary amounts fed at successive feedings.
6. Don't feed at irregular intervals.
7. Don't make sudden changes in rations.
8. Don't fail to provide some kind of a windbreak around outside feeding and watering places.
9. Don't starve animals into eating spoiled or dirty feeds.
10. Don't feed cattle entirely on poor quality roughage.
11. Don't forget that a little care in closing gates and doors and stanchions may prevent serious over-eating accidents.

NEW OFFICE

Dave Canning, Staunton, Virginia, announces that he has opened a Denver office. This office will be located at 1759 W. 32d Avenue in the western city.

ANGUS MARKET

Sales listed here were advertised in your official breed publication. Summaries of each sale are listed here so you can see "The Market" at a glance.

BULL			TOP FEMALE		
Buyer and Address	Price	Lot	Name and Registration Number	Buyer and Address
Arlene Ellison, Pauls Valley, Okla.	$ 475	58	Elissa 3 of Lyons 2992848	Angus Valley Farms, Tulsa, Okla.
Dillard York, Walla Walla, Wash.			All Bull Sale	
	$ 1600	8	Ann Lass 3 of E B R	Rim Rock Ranch, Chatsworth, Calif.
Henry Schlitter, Graham, Tex.			All Bull Sale	
R. E. Athinson, Latta, S. C.	$ 775	13	Roan Mt. Beauty (102482)	J. W. Bingham, Jacksonville, Fla.
Phillips Ranch, Baker, Oregon	$ 775	15	Emerald Pride 7 2895290	Steven Jones, McMinnville, Oregon
James B. Edwards and Marvin & Magdalene Shumate, Phillipsburg, Kan.	$ 750	77	Miss Bardoliermere K 85 2943761	Ed Adair, Wichita, Kan.
Elk Hill Farm, Forest, Va.	$ 2000	256	Elations Matilda 4	Ankony Farm, Rhinebeck, N. Y.
Charles Gillis, Maitland, Mo.	$ 735	23	Kinloch Jilt 5 2067766 ($410)	Blue Sky Farm, Kearney, Mo.
		bc	sold for $325	Wilbur Cole, Bethany, Mo.
L. E. Foss, Columbus Junction, Iowa	$ 575	10	Georginamere R 2 1868975	Henry Bartenhagen, Columbus Junction, Iowa
Lake Bess Angus Farm, Enterprise, Ala.	$ 625	143	Fairmeadows Bess F 308 2823282	O. H. Delchamps, Fairhope, Ala.
Forrest Wells, Smithshire, Ill.	$ 1825	30	Mignonne 3 of D F 3119353	Hilderbrand Angus Farm, Bedford, Ind.
Jack Adee, Phillipsburg, Kan.	$ 1025	21	R Barbara of O H 14 2996922	Gorman's JJJ Ranch, Poteet, Tex.
Windy Ridge Farm, Lathrop, Mo.			All Bull Sale	
Arizona State University, Tempe, Ariz.	$ 510	43	Evergreen of W A F 3152388	Stuart Houston, Flagstaff, Ariz.
Gorman's JJJ Ranch, Poteet, Tex.	$ 3150	85	Angus Valley Barbara 79 2988139	Rocky Creek Ranch, La Grange, Tex.
Jim Pace, Union City, Tenn.			All Bull Sale	
Dr. G. W. Clay, Ardmore, Okla.	$ 2000	56	Okla Enchantress 928 2984388	Angus Valley Farms, Tulsa, Okla.
Angusisle, Paso Robles, Calif.	$ 2200	165	Volcano Blueblood Lady 326 3063251	Double Diamond Ranch, Reno, Nevada
J. B. Voyles, Monticello, Ga.			All Bull Sale	
Dr. H. C. Carruthers, Morrillton, Ark.	$ 550	2	Erica 11 of Shadow Isle 1659592	Dr. H. C. Carruthers, Morrillton, Ark.
Curtis James, Burlington, Colo.			All Bull Sale	
Gwerder Angus Ranch, Walnut Grove, Calif.			All Bull Sale	
W. J. Hull, Tahokee, Fla.			All Bull Sale	
Rose Hill Angus Farm, Greenwood, Miss.	$ 1850	6	Eline of Beaver Dam 2955482	King Merritt, Bovina, Miss.

ANGUS FUTURITY DATES SET

AUGUST 8th and 9th—those are the dates for the fourteenth annual All American Angus Futurity. Keeneland Race Course, Lexington, Ky., is the place.

These two announcements came from the headquarters' office after a survey of the nominators had been tabulated. It had already been established that the 1961 event would be held at Keeneland. However, the time had not definitely been set, and the Executive Committee had left the selection of the exact show dates up to the nominators. A majority of the nominators voted to hold the show the second week of August, preceding the opening of the Illinois State Fair.

There was one other important change made in the time — the show dates have been moved up one day and will be held on TUESDAY, August 8 and WEDNESDAY, August 9. This will give exhibitors going on to Springfield an extra day for transportation.

Headquarters for the event will again be the Campbell House, where 48 additional rooms will be in readiness before show time. It is not too early to start making reservations, and people are urged to write direct to the Campbell House or any other hotel or motel of their choice for room accommodations in Lexington.

The All American Futurity will again be the **premier show** of the fall circuit. It has been called the "Family Vacation Show." Indications are that it will be a bigger and better show as more nominations have been received. Now is the time to start making plans to include The Futurity in your summer itinerary.

AMERICAN CATTLE PRODUCER

The Cattlemen's Business Magazine
Official Magazine of the American National Cattlemen's Association

$2 a year . . . $5 for three years

801 East 17th Ave. Denver 18, Colo.

The National Horseman

"America's Saddle Horse Magazine"

12 Monthly Issues for $7

P. O. Box 68, Baxter Station
LOUISVILLE 4, KENTUCKY

HAROLD GIESS & SON

OUR HERD SIRE:

DOR-MAC'S BARDOLIERMERE 112

by O. Bardoliermere 2d

Bulls and females of all ages for sale at all times.

Write, Phone or Visit the farm for more information.

ARNOLD, KANSAS

OAKNOLL FARM

"Katinka Kapitol"

Bulls and heifers for sale at all times.

LLOYD C. ALBERS & SON, Owners
Spirit Lake, Iowa
3 mi. E. on Hwy. 9 & 71

WILLENE ANGUS FARM

New herd sires: Oaknoll Eileenmere 4th, Grandson of "1100". Bar H Bardoliermere 14, Grandson of O. Bardoliermere 2d and half brother to 1960 Iowa State Fair Reserve Grand Champion bull.

Young Cattle For Sale

BILL IMLAU • KENSETT, IOWA

STANDING BOY RANCH

Herd Sire
Ankonian 3506, son of "999-35th"

Guy Blackmon, owner
Lamon Avant, herdsman

COLUMBUS, GA. CATAULA, GA.

FOR SALE

BULLS
PRICED TO SELL
TOP PEDIGREES
HEIFERS

HERD SIRES

MOLE'S HILL EILEENMERE 1145
Son of Homeplace Eileenmere 999-35

ANKONIAN BARD F A 21
Son of O. Bardoliermere

COROTOMAN

Mr. & Mrs. H. D. Menken
Upperville, Va. Phone 31

20¢ PER WORD

Classified Advertising

MINIMUM 10 WORDS

Deadline: First of each month.
Remittance MUST accompany order.
Initials and Numbers count as words.
$1 additional for Keyed Advertising Display—
$9 per column inch.
Address: Aberden-Angus JOURNAL
Box 238—Webster City, Iowa

For Sale

ATTENTION ANGUS BREEDERS: Offering 5-generation pedigree tabulation service with family name. A GOOD HERD BOOK IS A COMPLETE HERD BOOK. $1.00 each. Please supply name and registration number of animal in question with name and number of sire and dam. PROMPT, ACCURATE SERVICE, ANGUS PEDIGREE SERVICE, Box 597-J, Warrenton, Virginia.

FIVE-GENERATION TABULATION AND FAMILY NAME

$1

MRS. VIRGINIA DUPREY
ODELL, ILLINOIS
(Champions, sires and dams of champions starred if requested)

ORDER YOUR COPY of the book "Family Facts" an alphabetical listing of Family Names and foundation cows, calving dates and breeders. This is the exact data from which family names are affixed at the JOURNAL office. 100 pages of useful information compiled by Georgianna Hahne Amsden. Address Family Facts, P. O. Box 238, Webster City, Iowa. Price—postpaid, $7.50.

THE HORSE BOOK

A new book for horse lovers of all ages. An invaluable guide book data and discussions of all breeds. More than 300 superb photographs. 144 pages, clothbound. John Rendel, author, tells horse lover everything he needs to know about horses for show, racing, harness racing, steeplechase and hunt, polo, rodeo, circus and pleasure riding. Rules and explanations of horse shows and hints on care and training of thoroughbreds. Price $2.50 per copy. Address: The Bookshelf, Box 238, Webster City, Iowa.

LIVESTOCK WEEKLY—A newsy, tabloid newspaper serving Southern breeders, feeders and marketmen. Free sample copy available by writing to Box 4245, Memphis 1, Tennessee.

PERFORMANCE TESTED ANGUS BULLS—Large, heavy, fast growing, of Scotch breeding. Advanced register records. Folder with data on request. James B. Lingle, Manager (Telephone: TAylor 7-2041) WYE PLANTATION, Queenstown, Maryland.

SELECTING, FITTING AND SHOWING LIVESTOCK—Beef Cattle, Dairy Cattle, Swine, Sheep and Poultry — Norby and Lattig. Per volume—$1.40. These are pocket size books of about 140 pages each well illustrated covering in detail how to select a winning animal that will develop into a winner. Each book gives the methods, and tricks of fitting and finally teaches you to be a showman. Every detail is explained and pictured. Aberdeen-Angus Journal, Box SN, Webster City, Iowa.

20 registered Angus cows with calves. Bull. Paul Van Cleve, Littlestown, Pennsylvania.

Eilsenmere of G. K. calved July 1955 — a real stockman's bull. Proven sire. Paul J. Rehberger, Lebanon, Illinois.

1012 ACRE RANCH FOR SALE, 65 miles southwest, Nashville, Tennessee. 300 acres pasture new fence, spring watered, some good timber, Angus cattle. Might lease. Write Ernest Bass, 2712 East Atoll, Dallas, Texas.

RANCH MAGAZINE: Do you find it difficult to secure information about sheep and sheep ranching methods? THE SHEEP AND GOAT RAISER reaches more sheep men with more information on range sheep than any magazine published. Subscription $3.00 per year. Sample copy 25¢. Box 189, San Angelo, Texas.

FOR SALE
HERD BOOKS

We still have a few surplus books from our own library of 8 full sets of the AMERICAN ANGUS HERD BOOKS in top condition. We have from time to time purchased broken sets and these are individual books which we can spare.

All of the books we offer are in good condition, some like new, a few brand new books.

While they last:

Volume 72-73-74 (3 books in one)	$10.00
Volume 78	$ 4.00
Volume 79	$ 4.00
Volume 80	$ 4.00
Volume 82	$ 4.00
Volume 84	$ 4.00

Order today.

Aberdeen-Angus Journal
Box 238
Webster City, Iowa

FREE! SEND TODAY for a copy of THE WEEKLY LIVESTOCK REPORTER. Keep informed on livestock news from the markets and rangelands of Texas and the Southwest. Write the Weekly Livestock Reporter, P. O. Box 4185, Fort Worth 6, Texas.

TABULATED PEDIGREES—Complete with family name made up at the Aberdeen-Angus Journal office. Send name and number of animal with date of calving and name and number of sire and dam. We will supply the five generation pedigree typewritten on a sheet to fit your 4 3/4 x 9 binder. $1.50 each. Pedigrees neatly done, prompt and accurate by experienced personnel. THE ABERDEEN-ANGUS JOURNAL, Box 238, Webster City, Iowa.

Wanted

ONE HUNDRED BUYERS to stimulate vigorous pasture growth, scatter cattle droppings and solid fertilizer with the First Flexible Tine Harrow. Standard 10 ft. model $99.50. Fuerst Brothers (New York) Incorporated. P. O. Box 238, Webster City, Iowa.

Married man, experienced, care and feeding Angus cattle and hogs, ranch Wagoner County, Oklahoma. Must be neat, competent to keep records, able to repair equipment. Write H. C. Gray, 2240 E. 31st, Tulsa, Oklahoma.

Position wanted — working with Aberdeen-Angus, farm manager, herdsman, etc. Avid breed follower, 8 yrs. agriculture training; showmanship experience. Donald Goerks, R. R. 2, River Falls, Wis

Manager of a large farm operation will be available March 1. Wide experience—flexible. Married, children. Write Box X-7, THE ABERDEEN-ANGUS JOURNAL, Box 238, Webster City, Iowa.

Miscellaneous

LEARN AUCTIONEERING. Free Catalog! Missouri Auction School, Box 8466-S7, Kansas City 14, Missouri.

The best reading on dog breeding
POPULAR DOGS
issued monthly: 1 year, $3 — 2 years, $5
—Sample issue sent FREE upon request—
2009 Ranstead St. Philadelphia 3, Penna.

Vaccines and medications made by MERCK, SQUIBB, COLORADO SERUMS, ABBOTT, for livestock. Everything for farm, ranch and home. Big savings for quantity purchases. Write for your price list today. DON HOLLY'S MAIL BOX DRUG STORE, INC., P. O. BOX 40066, HOUSTON 40, TEXAS.

Iowa residents add 2% state sales tax on New Items.

CLIP & MAIL handy order for Classified Ad listings.

Aberdeen-Angus Journal P. O. Box 238 Webster City, Iowa

Copy:

20¢ a word - Run Ad_____Times ☐ Assign Box Number

Add $1.00 for Blind Ad.

NAME

ADDRESS

Same Ad 6 Times $1.00 a word ☐ Run Ad 6 Times

U OF CONNECTICUT HOLDS JUNIOR BEEF DAY PROGRAM

Seventy-two boys and girls attended the 4-H Beef Day held at the University of Connecticut Wednesday, December 28. The program was focused on beef selection, grading, and economical production. Coming early in the 4-H club year it was deemed a good time during Christmas vacation to hold this meeting. Its popularity indicated that such was the case.

A mixed group of weaned calves were inspected and graded by each individual.

Prof. Nathan Hale then gave the grade and remarks concerning each animal. The group then studied slaughter cattle and appraised their beef value. Prof. Don Kinsman then spoke about each individual animal in regards to its market grade. A class of Angus and a class of Herefords were then judged. Prof. Hale made the placings and reasons. Don Grant, livestock superintendent, and Dan Avery, Herdsman at the University, then prepared animals for the show ring. Clipping, curling, leading, and posing were emphasized in this session.

The afternoon program consisted of a talk by Donald Gaylord, Extension Animal Husbandman, on management centered on parasite control and feeding programs. Dr. W. A. Cowan talked and illustrated with colored slides the results of the 1959-60 beef feeding experiment conducted at the University.

PURDY TO JUDGE ALL BREEDS IN SCOTLAND, ENGLAND

H. R. Purdy, in Charge of Pedigreed Livestock at The Pennsylvania State University, has accepted the assignment of judging all three breeds in England and Scotland this winter.

Professor Purdy will place the Hereford breeding cattle at Herefordshire, on January 30 and on February 5, 6, and 7 he will serve as official judge of the Great Angus Bull Show at Perth. Then—in an unprecedented first — Professor Purdy lines up the best of Scotland's Shorthorns at Perth on February 13, 14, and 15, making this the first time that one man has ever been called upon to perform the judging tasks for all three breeds in these countries.

Professor Purdy is no stranger to Scottish cattlemen, having judged Angus at Perth in 1959. At that show, the bull chosen as Champion established a record selling price of $75,000, and the Reserve Champion was named Grand Champion bull at the 1960 International.

In addition to the active judging schedule, Professor Purdy will address the Perthshire Agricultural Discussion Society and the Cattle Club of the Royal Agricultural College.

A RECAP OF OUR PRODUCTION IN THE 8th ANNUAL BREAD & BUTTER SALE DEC. 7, 1960

33 head average $710.15, 16 bulls, 17 females, 12 of the 33 head 1960 calves

Thanks to every one in making this fine sale possible.

A Prepotent Sire

WALNUT EILEENMERE 1500

Sired 13 bull calves in his first full year of service. All sold as bulls in 1960.

3—1960 May & June calves.....average $ 523.33
3—1960 Feb. calves.....average $ 626.33
7—1959 Sept. & Oct.....average $1137.14

13—average age under 1 year.....average $ 878.07

We usually have outstanding herd bull prospects for sale privately. Come and inspect our herd, you are always welcome.

P. K. PRATT • WALNUT, IOWA

YOUR PONY
America's Only All-Pony-Breed Publication
Issued monthly with exception of January
$3.75 per year - 2 years for $7.00
Box 497 Rising Sun, Maryland

COL. DEAN D. HAUSERMAN
Auctioneer
Reg. Angus Breeder
1321 So. Hydraulic
Wichita, Kansas
AM 5-3688 HO. 4-6997

Paul L. Good
AUCTIONEER
R. R. 4
Phone BE 27591
VAN WERT, OHIO

Roy G. Johnston
AUCTIONEER
BELTON MISSOURI
Office Ph.: EDison 1-3650
or LOgan 1-4270
Ex. 205B, Kansas City, Mo.

STAN HAWORTH
LIVESTOCK AUCTIONEER
Phone 812 514 Lee Street
WARRENTON, VIRGINIA

ken conzelman
AUCTIONEER
Box 48 JU 6-5202
BOZEMAN, MONTANA

HAMILTON JAMES
PUREBRED LIVESTOCK
AUCTIONEER
Phone 347
NEWTON, ILLINOIS

JIM CUMMING
AUCTIONEER
ANGUS CATTLE OWNER
"He Who Buys Quality Never Loses"
Phone 3-5862
COLUMBUS, NEBRASKA

GEORGE M. KURTZ
Auctioneer
Phone 3549
STURGIS, KENTUCKY

VICTOR E. CRONK
AUCTIONEER
Phone: COlfax 3-9697
1210 Sherman Street
ADRIAN, MICHIGAN

RALPH KUHR
AUCTIONEER
Dial 6112
BLAIR, NEBRASKA

Merlin D. Woodruff
Auctioneer
Write—Wire—Phone
Phone 3-4042—R-1
URBANA, OHIO

NICK IMAN
AUCTIONEER
Phone 997
SLATER, MISSOURI

DON ESTES
Route 3
DESDEMONA, TEXAS
Ph.: 2516

MARK

QUALITY

with

MORFORD

QUALITY

NECK CHAINS

MORFORD

SPECIALTY COMPANY

IOWA CITY, IOWA

CLAIMED SALE DATES

FEBRUARY						
Su	Mo	Tu	We	Th	Fr	Sa
			1	2	3	4
5	6	7	8	9	10	11
12	13	14	15	16	17	18
19	20	21	22	23	24	25
26	27	28				

MARCH						
Su	Mo	Tu	We	Th	Fr	Sa
			1	2	3	4
5	6	7	8	9	10	11
12	13	14	15	16	17	18
19	20	21	22	23	24	25
26	27	28	29	30	31	

APRIL						
Su	Mo	Tu	We	Th	Fr	Sa
						1
2	3	4	5	6	7	8
9	10	11	12	13	14	15
16	17	18	19	20	21	22
23	24	25	26	27	28	29

MAY						
Su	Mo	Tu	We	Th	Fr	Sa
	1	2	3	4	5	6
7	8	9	10	11	12	13
14	15	16	17	18	19	20
21	22	23	24	25	26	27
28	29	30	31			

We will appreciate your cooperation in supplying us with information regarding your sale. This information includes the date, name of sale, mailing address for catalog requests and, if there is sale manager, his name and address. PLEASE FURNISH THIS COMPLETE INFORMATION.

FEBRUARY

Feb. 1—Montana Show & Sale, Bozeman, Montana.

Feb. 2—Sioux Empire Show & Sale, Myles Johnson, Sale Manager, Sioux Falls, South Dakota.

Feb. 3—Macedon Farms Sale, Madison, Alabama.

Feb. 3-4—Indiana Association Futurity Show & Sale, Indianapolis, Indiana.

Feb. 4—Arkansas Association Sale, Little Rock, Arkansas. Ned R. Purtle, Secretary.

Feb. 4—Blades Bros. Sale, Paris, Missouri.

Feb. 5-6-7-8—Iowa State Show Window Sale, Clyde Hanna, Sale Manager, Oskaloosa, Iowa.

Feb. 6—Paradise Farm Sale, Kingsville, Maryland.

Feb. 6-7-8-9—Perth Sale, Perth, Scotland.

Feb. 8—Chisholm Trail Association Sale, Caldwell, Kansas. Donald Morton, Sale Manager, Argonia.

Feb. 10—Annewood Farm Sale & Keifer Maddox Dispersion, Goshen, Kentucky.

Feb. 11—Southern Classic Sale, Thomasville, Ga. Dave Canning, Sale Manager, Staunton, Virginia.

Feb. 11—Steinke & Kemp Dispersal, Hamlet, Indiana. Kenneth Sherbahn, Sale Manager, South Whitley.

Feb. 13-14—Timberline Stock Farms Sale, Congerville, Illinois. Dave Canning, Sale Manager, Staunton, Virginia.

Feb. 14—South Dakota Winter Show & Sale, Watertown, South Dakota. Howard Fox, Sale Manager.

Feb. 15—Kansas-Nebraska Association Sale, Franklin, Nebraska. T. L. Sterner, Secretary, Franklin.

Feb. 15—OK and T Sale, Buffalo, Oklahoma.

Feb. 16—Eastern Plains Association Sale, Burlington, Colorado. R. W. Lambert, Sale Manager, Yuma.

Feb. 16 — Mark Twain Association Sale, Monroe City, Missouri. Warren G. See, Secretary.

Feb. 16-17—Aberdeen Sale, Aberdeen, Scotland.

Feb. 17—Lake View Farm Sale, Benton, Illinois.

Feb. 17—Northeast Nebraska Association Show and Sale, Creighton, Nebraska. Dallmont J. Erickson, Sale Manager, Elgin.

Feb. 17-18—Idaho Association Sale, Filer, Idaho. Pauline D. Hunt, Secretary, Meridian.

Feb. 18—East Tennessee Association Sale, Knoxville, Tennessee. George A. Williams, Sale Manager, Jonesboro.

Feb. 18—Mauck Bros. Sale, Owensville, Indiana.

Feb. 18—Ozark Empire Association Sale, Springfield, Missouri. J. L. Branstetter, Secretary, Willard.

Feb. 20 — "1032 WB" Sale, Robert O. Swaim, Marshall, Indiana.

Feb. 20—Johnson Farm Sale, Sardis, Mississippi.

Feb. 20—Round Hill Sale, Coalgate, Oklahoma.

Feb. 20-21-22—Black Hills Winter Show and Sale, Rapid City, South Dakota.

Feb. 20-21-22—Nebraska Futurity Show and Sale, Columbus, Nebraska. Percy H. Upton, Sale Manager, Madison.

Feb. 22 — LaMoine Valley Association Sale, Colchester, Illinois.

Feb. 22—Lattus Farm Sale, Hickman, Kentucky.

Feb. 22-23—Inverness Sale, Inverness, Scotland.

Feb. 23-24 — Eastern Futurity Show and Sale, Harrisburg, Pennsylvania.

Feb. 24—Anderson-Erickson-Miner-Garwood Sale, O'Neill, Nebraska. Everett Miner, Sale Manager, O'Neill.

Feb 24—Green Meadow Ranch Sale, Helena, Montana.

Feb. 24—Spires and Wenzel Sale, Wellsville, Mo.

Feb. 25—B. A. Rucker Estate-Hillcrest Sale, Culpeper, Virginia. Dave Canning, Sale Manager, Staunton.

Feb. 25 — Central Missouri Association Sale, Columbia, Missouri. James J. Capen, Secretary, Columbia.

Feb. 25—Texas Association Houston Spotlight Sale, Houston, Texas.

Feb. 25—Grant Creek Ranch Sale, Missoula, Mont.

Feb. 27—Nodaway Co. Association Sale, Maryville, Missouri. F. B. Houghton, Secretary.

Feb. 27-28 — All American Bull Show & Sale, Denver, Colorado. Austin Moody, Sale Manager, Longmont.

Feb. 28—Wesdale Farms Sale, Harrington, Washington.

Feb. 28—Davis County Association Sale, Bloomfield, Iowa. Donald Jones, Secretary, Bloomfield

MARCH

Mar. 1—Bureau County Association Sale, Princeton, Illinois. Lavern Elten, Secretary and Sale Manager, Ladd.

Mar. 3—Minnesota Breeders Sale, Pipestone, Minn.

Mar. 3-4 — Kentucky Sweepstakes Show & Sale, Louisville, Kentucky.

Mar. 4—Meier Farm, Jackson, Missouri.

Mar. 6—Interstate Show & Sale, Sioux City, Iowa. Lloyd Albers, Sale Manager, Spirit Lake.

Mar. 6—Missouri Futurity-Open Show & Sale, Columbia, Missouri.

Mar. 6—Maples Stock Farm Sale, Elkmont, Ala.

Mar. 7—Denison County Association Sale, Denison, Iowa. Edward Ewold, Secretary, Vail.

Mar. 7-10—North Dakota Association Show & Sale, Valley City, North Dakota. George Strum, Sale Manager, Fargo.

Mar. 8—Page County Sale, Clarinda, Iowa. Leroy S. Miller, Secretary, Shenandoah.

Mar. 9—Illinois Valley Sale, Carrollton, Illinois. M. J. Melvin, Sale Manager, Greenfield.

Mar. 9—Sullivan Co. Association, Milan, Missouri. James Brown, Jr., Secretary, Newtown.

Mar. 10—Macon-Dewitt Association Sale, Clinton, Illinois. L. B. Curtin, Sale Mgr., Stonington.

Mar. 10-11—Mid-Atlantic Futurity Show and Sale, Greensboro, North Carolina. Hans C. Rohdenburg, Sale Manager.

Mar. 11—Applewood Sale, Riverton, Nebraska.

Mar. 11 — Chicagoland Association Sale, St. Charles, Illinois. Fred Francis, Sale Manager, Wilmington.

Mar. 11—Hartsaw Cove Farm Sale, Livingston, Tennessee.

Mar. 11—Monroe County Association Sale, Monroe City, Missouri. Ralph Sydenstricker, Sec'y, Paris.

Mar. 12-13 — Calgary Show and Sale, Calgary, Alberta, Canada.

Mar. 13—Des Moines River Valley Sale, Webster City, Iowa. Robert Faint, Sec'y, Webster City.

Mar. 13—South Carolina Sale, Orangeburg, South Carolina. James L. Herron, Sale Manager, Starr.

Mar. 14—Central Illinois Show and Sale, Congerville, Illinois. Forrest Lemons, Secretary.

Mar. 14—Missouri Valley Assn. Sale, Marshall, Missouri. Don Carter, Sale Mgr., Malta Bend.

Mar. 15—Grand Prairie Association Sale, De Witt, Arkansas. Phil Sanders, Sale Manager, Laurel, Mississippi.

Mar. 15 — Marion County Sale, Knoxville, Iowa. Hugh Whitlatch, Sale Manager.

Mar. 15—Wonderland Farms Sale, Chrisney, Indiana.

Mar. 16—Eastern Iowa Beefland Association Sale, Davenport, Iowa. Willard Eller, Secretary, Stanwood.

Mar. 17—Edgewood Farm Dispersal, Columbia City, Indiana. Ken Sherbahn, Sale Manager, South Whitley.

Mar. 18—McCartt Farms Sale, Wartburg, Tenn.

Mar. 18—Murray State College Performance Tested Bull Sale, Tishomingo, Oklahoma.

Mar. 18—Perry Philips Sale, Columbia, Missouri.

Mar. 18—Mercer County Association Sale, Viola, Illinois.

Mar. 20—Gleannloch Farms Sale, Tomball, Texas. J. B. McCorkle, Sale Manager, Smithville, Missouri.

Mar. 20 — Northeast Iowa Association, Waukon, Iowa. Paul Mathern, Secretary, Waterloo.

Mar. 20—Virginia BCIA R. O. P. Bull Sale, Culpeper, Virginia.

Mar. 21—Eastern Slope Consignment Sale, Greeley, Colorado. Austin L. Moody, Sale Manager, Longmont.

Mar. 21—Georgia Association Sale, Woodbury, Ga.

Mar. 21—Hawkeye Association Sale, Cedar Rapids, Iowa. James Iron, Secretary, Clarence.

Mar. 21—H. B. Pyle Farms Sale, Richmond, Tex. J. B. McCorkle, Sale Manager, Smithville, Missouri.

Mar. 21—North Central Missouri Association Sale, Chillicothe, Missouri. L. R. Hamlin, Sec'y, Ludlow.

it's happened at haystack

The greatest calf crop in the history of Haystack Angus Ranch. Yes, 1961 is the culmination of eight years of planning and steady upgrading with, we believe, the finest bull battery ever assembled. This is also *your* year to fully examine Haystack quality, and to capitalize on our progress. We plan a full year of show participation, climaxed by the greatest sale ever offered by Haystack... fifty choice Angus, sired by our prize bull battery of *Excalibur, Bombardier and Blackcap Barry AB5th.*

haystack angus ranch

LONGMONT COLORADO

Look for Haystack in 1961 . . . *at these regional and national shows* . . . Fort Worth, Colorado State Fair, Cow Palace, International Exposition. Use these opportunities to inspect our show cattle . . . examples of the quality inherent in all Haystack Blacks. And most of the show string will sell.

. . . *at the Haystack Heritage Sale* . . . . . From our building program, our 1960 production consists of over 450 brood cows. From these, we are now selecting the most promising twenty herd-bull prospects and thirty foundation females. All will sell at the *Haystack Heritage Sale*, **January 13, 1962.** In the heritage of these fifty blooded animals is the power to improve any herd. Plan now to attend this important sale.

Lynmere Logic

On Friday, Feb. 24,

Lynmere

will sell
three sons and
three daughters
of

Ankonian 4922

at the
Eastern Angus
Show and Sale
at the Penna.
Farm Show Bldg.,

HARRISBURG, PA.

Included in our
consignment will
be
Lynmere Elba 328,
Lynmere Evergreen T 348
and
Lynmere Georgina T 368

Mar. 22—Heart of the Valley Sale, Dave Canning, Sale Manager, Staunton, Virginia.
Mar. 22-23—Michigan Futurity, East Lansing, Michigan. Fred Good, Sale Manager, Charlotte.
Mar. 23—Quality Black Sale, Davenport, Iowa.
Mar. 24—East Central Missouri Association, Washington, Missouri. Ralph W. Schmidt, Secretary, Berger.
Mar. 25—Model Farms Sale, Mundelein, Illinois. J. B. McCorkle, Sale Manager, Smithville, Missouri.
Mar. 25—South Central Association Sale, Bowling Green, Kentucky.
Mar. 25—"Texas Special" Sale, Fort Worth, Tex. Dave Canning, Sale Manager, Staunton, Va.
Mar. 25—Virgin & Brown Sale, Chickasha, Oklahoma.
Mar. 25—Southeast Missouri Association Show & Sale, Farmington, Missouri. Elliott Straughan, Secretary.
Mar. 26 — Buffalo River Ranch Sale, Amherst, Virginia. W. T. "Bill" King, Sale Manager, Charlottesville.
Mar. 27—Ames Association Sale, Nevada, Iowa. Steve Brooks, Sale Manager, Ames.
Mar. 27—Howard County Association Sale, Fayette, Missouri. Dan E. Miller, Secretary.
Mar. 27—J. M. Miller & Son Sale, Olney, Illinois.
Mar. 27-28—Ohio Association Futurity Show and Sale, Columbus, Ohio. John D. Hennigh, Sale Manager, Plain City.
Mar. 28—Southwest Missouri Association, Lockwood, Missouri. Cecil Ball, Secretary, Bolivar.
Mar. 28—U. S. Center Association Sale, Smith Center, Kansas.
Mar. 29—Arnold & Smith and H. W. Vaughn Combined Dispersal, Monroe, Georgia. C. O. Parker, Sale Manager.
Mar. 30—Highland Rim Association, Springfield, Tennessee.
Mar. 31—Roanoke Sale, Roanoke, Virginia. W. T. "Bill" King, Sale Manager, Charlottesville.
Mar. 31—West Grand Association Sale, Gallatin, Missouri.

APRIL

Apr. 1—Arkansas-Oklahoma Association Sale, Fort Smith, Arkansas. G. E. Evans, Secretary, Poteau, Oklahoma.
Apr. 1 — Northeast Missouri Association Sale, Memphis, Missouri. Paul Van Meter, Sale Manager, Queen City.
Apr. 1—Southeastern Association Sale, Rushville, Indiana.
Apr. 1—Warren County Association Sale, McMinnville, Tennessee. James Gillentine, President.
Apr. 3—Charlton Valley Association Sale, Kirksville, Missouri. Pete Anderson, Secretary, Novinger.
Apr. 4—Southwestern Illinois Sale, National Stock Yards, Illinois. Orville Helms, Sale Manager, Belleville.
Apr. 5—Edgar County Association Sale, Paris, Ill.
Apr. 5-6-7-8—Glendive Exposition Show and Sale, Glendive, Montana. Roy J. (Lucky) Lukanitsch, Secretary.
Apr. 8—Cy-Juan and JJV Farms Dispersal and Dissolution of Partnership. Murfreesboro, Tennessee.
Apr. 8—Grassland Association, Clinton, Missouri. Harry Savery, Secretary.
Apr. 8—Royal Angus Farms Sale, Apache, Okla.
Apr. 10—Chandler-Johnson-Stewart Sale, Ringgold, Texas.
Apr. 10—Orange Sale, Orange, Virginia. W. T. "Bill" King, Sale Manager, Charlottesville.
Apr. 12—Dale Redding Sale, Scottsbluff, Nebraska. Austin Moody, Sale Manager, Longmont, Colorado.
Apr. 12—South Central Iowa Show & Sale, Oskaloosa, Iowa. Clyde Hanna, Sale Manager.
Apr. 15—Nebraska Association Bull Sale, Atkinson, Nebraska. Percy H. Upton, Sale Manager, Madison.
Apr. 15—New York Association Sale, Ithaca, New York.
Apr. 15—West Kentucky Association Sale, Madisonville, Kentucky. Ewing Wells, Sale Manager, Owensboro.
Apr. 15 — Ed Frazier & Son and Billy Gebhart, Drexel, Missouri.
Apr. 15—Southeast Iowa Association Show and Sale, Mt. Pleasant, Iowa. J. Wilbur Rotter, Sale Manager, Donnellson.
Apr. 18—Warren County Association Sale, Indianola, Iowa. Glen Felton, Sale Manager, Indianola.
Apr. 18—See Angus Farm Sale, Monroe City, Mo.
Apr. 19—Great Atlantic Sale, New Market, Va. Dave Canning, Sale Manager, Staunton.
Apr. 19—Poweshiek Co. Association Sale, Grinnell, Iowa. George Graham, Secretary, Gilman.
Apr. 22 — Chinqua-Penn Plantation Sale, Reidsville, North Carolina.
Apr. 22—Clark & Graff Sale, Rea, Missouri.
Apr. 22—West Virginia Association Sale, Clarksburg, West Virginia. M. B. Tolley, Sale Manager, Bridgeport.
Apr. 29 — T. B. Porter Dispersion, Dripping Springs, Texas. Phil Ljungdahl, Sale Manager, Dodge City, Kansas.
Apr. 29—Western North Carolina Show and Sale, Enka, North Carolina. Hans C. Rohdenburg, Sale Manager, Greensboro.

MAY

May 6—Dundee Ranch Sale, Lutz, Florida.
May 6—Triple J Ranch Cow and Calf Sale, Poteet, Texas. Phil Ljungdahl, Sale Manager, Dodge City, Kansas.
May 11-12—Florida Association Show & Sale, Palmetto, Florida.
May 15—McCormick Farms, Barrington, Illinois.
May 20—L. B. Pierce Sale, Creston, Illinois. Dave Canning, Sale Manager, Staunton, Virginia.
May 20—New England Association Sale, Brandon, Vermont. John Morgan, Sale Manager, Hartland Four Corners.
May 20—Capital Area Association Cow & Calf Sale, Driftwood, Texas.
May 24—Madison County Sale, Winterset, Iowa.
May 26—Four County Assn. Sale, Stuart, Iowa.
May 27 — Roundabout Farm Dispersal, Elkin, North Carolina. Hans C. Rohdenburg, Sale Manager, Greensboro.
May 29—J. Garrett Tolan Sale, Pleasant Plains, Illinois. J. B. McCorkle, Sale Manager, Smithville, Missouri.
May 29—Tallcorn Association Sale, Marshalltown, Iowa. Clair G. Mason & Son, Sale Managers, Marshalltown.
May 30—George Stoerger & Sons Sale, Monticello, Illinois.
May 31—North Central Iowa Association Sale. Wayne E. Bumgarner, Secretary, Hampton.

JUNE

June 3—Treasure Acres Sale, Blairsburg, Iowa. Dave Canning, Sale Mgr., Staunton, Virginia.
June 10—Wisconsin State Show & Sale, Lancaster, Wisconsin. Don Udelhoven, Sale Manager, Bloomington.
June 17—Summer Cow Sale, New Market, Virginia. Dave Canning, Sale Mgr., Staunton.

SEPTEMBER

Sept. 16—Whitley Co.-North Eastern Indiana Association Sale, Columbia City, Indiana. Kenneth Sherbahn, Sale Manager, South Whitley.
Sept. 18—Harrison Farms Sale, Attica, Indiana. Dave Canning, Sale Mgr., Staunton, Virginia.
Sept. 18—McCorkle Park Sale, Smithville, Missouri. J. B. McCorkle, Sale Manager.
Sept. 23 — Good Earth Stock Farm Sale, New Florence, Missouri.
Sept. 23—Woebbeking Calf Sale, Columbia City, Indiana.

Write for their championship records, pedigrees, etc. These are T-O-P-S in modern beef individuality! Seeing is believing!

Lynmere farm

Jimmy Ironside, Manager
morgan's hill • easton • pa

ruth and kenneth Llewelyn

Sept. 29—Sunset Bay Sale, Forest, Ontario, Canada.

Sept. 30—Canadian Royal Sale, London, Ontario, Canada. Dave Canning, Sale Manager, Staunton, Virginia.

OCTOBER

Oct. 2—Great Oaks Stock Farm Sale, Rochester, Michigan.

Oct. 5-6—Ontario Futurity Show & Sale, London, Ontario, Canada. A. C. McTaggart, Sale Manager, Aurora.

Oct. 7—N Bar Ranch Sale, Grassrange, Montana.

Oct. 7—Double Diamond Sale, Reno, Nevada.

Oct. 7—Kinsinger & Woebbeking Sale, Woodburn, Indiana. Dave Canning, Sale Mgr., Staunton, Virginia.

Oct. 9—Across Ohio Sale, Marshallville, Ohio. Dave Canning, Sale Mgr., Staunton, Virginia.

Oct. 12—"Off Grass" Sale, Culpeper, Virginia. W. T. "Bill" King, Sale Manager, Charlottesville.

Oct. 14—Aberan Herd of Edgehill Sale, Shadwell, Virginia.

Oct. 16—Panola-Tate Association Sale, Senatobia, Mississippi.

Oct. 16—Special Event Sale, Kansas City, Missouri. J. B. McCorkle, Sale Mgr., Smithville.

Oct. 16—Spotlight Show and Sale, Charlottesville, Virginia. W. T. "Bill" King, Sale Manager, Charlottesville.

Oct. 17—Brandy Rock Sale, Brandy Station, Virginia. W. T. "Bill" King, Sale Manager, Charlottesville.

Oct. 23—Orange Sale, Orange, Virginia. W. T. "Bill" King, Sale Manager, Charlottesville.

Oct. 23—Sugar Loaf Event, Staunton, Virginia. Dave Canning, Sale Manager, Staunton.

Oct. 27—Culpeper Calf Sale, Culpeper, Virginia. W. T. "Bill" King, Sale Manager, Charlottesville.

Oct. 27—Van Wert Association Sale, Raymond Stemen, Sale Manager, Van Wert, Ohio.

Oct. 28—Martin Migliore Production Sale, Cookeville, Tennessee. Dave Canning, Sale Manager, Staunton, Virginia.

Oct. 30—D. K. Roth Farms Sale, Gibson City, Illinois.

Oct. 30—Jennings Bros. Sale, Highmore, South Dakota. Dave Canning, Sale Manager, Staunton, Virginia.

Oct. 31—Henke Farm Sale, Mandan, North Dak.

Oct. 31—Staley - Blue Sky Farms Sale, Liberty, Mo. J. B. McCorkle, Sale Mgr., Smithville.

NOVEMBER

Nov. 3—Roanoke Sale, Roanoke, Virginia. W. T. "Bill" King, Sale Manager, Charlottesville.

Nov. 4—Star of the North Sale, Valley City, North Dakota.

Nov. 4—Downsbragh Introductory Sale, Marshall, Virginia. Dave Canning, Sale Mgr., Staunton.

Nov. 6—Burch Angus Ranch Sale, Mill Creek, Oklahoma.

Nov. 6—Lancaster Lands Sale, La Grange, Missouri. J. B. McCorkle, Sale Mgr., Smithville.

Nov. 7—Glenbar Farms Sale, Pauls Valley, Okla.

Nov. 8—Staunton Calf Sale, Staunton, Virginia. W. T. "Bill" King, Sale Manager, Charlottesville.

Nov. 9—Flying W Ranch Sale, Hallsville, Missouri. J. B. McCorkle, Sale Manager, Smithville.

Nov. 11—Western Illinois Association Sale, Mt. Sterling, Illinois.

Nov. 15—Orin L. James and Son Sale, Cameron, Mo. J. B. McCorkle, Sale Mgr., Smithville.

Nov. 17—Rural Venture Farms Sale, Lexington, Kentucky.

Nov. 20—Thieman Farms Sale, Tulsa, Oklahoma. J. B. McCorkle, Sale Manager, Smithville.

1961 SHOWS AND FAIRS

Feb. 5-12 — Southwestern Livestock Show and Rodeo, El Paso, Texas.

Feb. 10-19—San Antonio Stock Show & Rodeo, San Antonio, Texas.

Feb. 14—Florida State Fair Judging, Tampa, Florida.

Feb. 22-Mar. 5—Houston Fat Stock Show, Houston, Texas.

Mar. 8-12—Southern Arizona International Stock Show, Tucson, Arizona.

1961 FIELD DAYS

Mar. 24—Florida Association Field Day, Dundee Ranch, Lutz, Florida.

Mar. 25—Dundee Ranch Junior Field Day, Lutz, Florida.

1961 CONVENTIONS

Apr. 23-24-25—American Angus Conference, University of Georgia, Athens, Georgia.

1962 SALES

Jan. 2-4—Illinois Futurity Show and Sale, Springfield, Illinois. Willard M. Frye, Sec'y, Peoria.

Jan. 13—Haystack Ranch Sale, Longmont, Colo. Dave Canning, Sale Manager, Staunton, Va.

JAGO
BRADOLIER
TA

Our Imported bred bull, whose calves are now arriving. Jago is sired by imported Even Keel of Little Dean — out of a great Bandolier-Bell Boy dam. A bull that is as thick on the pasture as he was on show — he has the scale — the bone — the depth to sire the fast-growing, red-meated kind in demand today.

Bulls for sale by Whitney Bardolier 3d, our O. Bardoliermere son we lost in July.

Lots of good young calves by Ankonian 189th.

FELTON ANGUS FARMS
FELTON, ARKANSAS
P. O. MARIANNA, ARKANSAS

DAN FELTON & CO. Owners & Managers **DAN FELTON, Jr.**

Gallogly Bros.

"For Pete's sake—get me

GALLOGLY BROS.
Philo, Ohio
Orange 4-6372

"I know they have young foundation bulls and heifers for sale most of the time!"

Breeding The Best of Bardoliermere 2d's Our Business.

GENE AND BILL

GALLOGLY BROTHERS
CHANDLERSVILLE, OHIO

RURAL ROUTE TWO

INDEX TO ADVERTISERS

ALABAMA

Briarhill Angus Farm, Union Springs 65
Corte, A. A. & Sons, Loxley 74
Maples Stock Farm, Elkmont 85
Royal Oaks Stock Farm, Panola 153
Scenic View Ranch, Fair Hope 86

ARKANSAS

Birdeye Angus Farms, Birdeye 65
Felton Angus Farms, Marianna 179
Grand Prairie Angus Ass'n, Stuttgart 154

CALIFORNIA

Duncraggan Ranch, Sonoma 136
Emerald Acres, Elk Grove 135

CANADA

Angus Manor Farms, Petersburg, Ont. 84
Sunset Bay Farm, Forest, Ontario 145
Wilmo Farm, Milton, Ontario 160

COLORADO

All-American Bull Show and Sale, Denver 118
Bruce Farms & Orchards, Hotchkiss 116
Haystack Angus Ranch, Longmont 177
Moody, Austin L., Longmont 116
Rooks, Donald B., Grand Junction 131
Spencer Cattle Co., Roggen 57
Wilson Angus Ranch, Meeker 131
Wyman, Harv, Craig 116

FLORIDA

Dundee Ranch, Lutz 47
Foster Farms, Arcadia 72
Hughes, C. J. Angus Ranch, Ellenton 68
M & M Ranch, Loxahatchee 72
Raynagua Farm, Pensacola 74

GEORGIA

Barnett, M. H., Washington 76
Beaverdam Angus Farms, Colbert 88
Greenoaks Plantation, Madison 77
McGregor-Vantress Corp., Atlanta 77
Millarden Farms, Woodbury 21-162
Sinkola Plantation, Thomasville 92
Southern Classic, Thomasville 91
Standing Boy Ranch, Columbus 173

IDAHO

Black Gem Ranch, Buhl 108
Idaho Angus Breeders Assn., Filer 108

ILLINOIS

Althaus, George & Sons, Sublette 130
Bureau County Angus Assn., Inc., Princeton 87
Central Illinois Angus Assn., Congerville 140
Colbrook & Curtin, Stonington 145
D & D Inc., Reddick 145
Dilenbeck Farms, Geneseo 158
Dor-Mac Angus Farms, Quincy 142
Glengarry Farm, Mt. Carroll 143
Hallam Homestead Farm, Monmouth 66
Home Park Farm, Kewanee 129
Illinois Angus Futurity, Springfield 159
Illinois Valley Angus Assn., Carrollton 70
Lake View Angus Farm, Benton 22
Lamoine Valley Angus Association, Colchester 20
Lamont Angus Farm, Crossville 148
Macon-Dewitt Counties Angus Assn., Clinton 66
Miller, J. M. & Son, Olney 165
Model Farm, Mundelein 14-122
Roth Farms, Gibson City 74
Rundles Angus Farms, El Paso 93
Schlipf, Carl and Adam, Gridley 101
Timberline Stock Farm, Congerville 185
Tolan, J. Garrett, Pleasant Plains 2
Tree Lane Farm, El Paso 160
Turner, Keith V., Champaign 100
Vinson and Evans, Ursa 160

INDIANA

Briarmere Farms, Columbus 93
Edgewood Farm, Columbia City 160
Hilderbrand, C. H., Bedford 164
Mauck Brothers, Owensville 31
Old Capitol Farms, Corydon 66
Steinke & Kemp Dispersal, Hamlet 151
Swaim, Robert O., Marshall 26-27
Woebbeking Stock Farm, Woodburn 153

IOWA

Byrnes Bros., Waukon 167
Davis Co. Angus Assn., Bloomfield 95
Denison Angus Association, Denison 157
Evergreen Stock Farm, Marshalltown 93
Hoover Angus Farm, Tingley 86
Interstate Angus Breeders Assn., Sioux City 24
Iowa Angus Association, Oskaloosa 145
Kemp Angus Farm, Marion 141
Kruse, Otto & Viola, Paullina 99
Marion Co. Angus Assn., Knoxville 23
Miller Farms, Persia 100
New Melleray Abbey, Dubuque 100
Oaknoll Farm, Spirit Lake 173
Page Co. Angus Assn., Shenandoah 152
Pratt, P. K., Walnut 175
Remanded Farms, Alburnett 89
Rosemere Farms, Maquoketa 217
Soorholtz, Warren, Melbourne 88
Toreby Farms, Burt 172
Treasure Acres, Blairsburg 10
Willene Angus Farm, Kensett 173

KANSAS

Giess Aberdeen-Angus, Arnold 173
Kenmore Farms, Roxbury 81
Price Angus Ranch, Reading 65

KENTUCKY

Annewood Farms, Goshen 83
Bald Rock Farms, Albany 86
Bloyd, K. E. Farms, Mt. Sherman 64
Browning Angus Farm, Columbia 64
Dunnagan Ranch, Guthrie 62
Floodland Farms, Stanley 84
Hillcrest Farms, Winchester 63
Huggins, J. D. & Sons, Bowling Green 64
Kentucky Aberdeen-Angus Sweepstakes, Louisville 60-61
Lattus Angus Farm, Hickman 68
Maddox, Keifer, Goshen 83
Rose Creek Farm, Madisonville 63
Rural Venture Farms, Lexington 62
Stone Gate Farm, Flemingsburg 64
Walters, H. B. & Son, Lexington 73
Whitney, C. V. Farms, Lexington 45
Wynns Angus Farm, Georgetown 62

MARYLAND

Monocacy Farm, Frederick 153
Wye Plantation, Queenstown 96

MICHIGAN

Douglasdale Stock Farm, Bronson 75
Holiday Farm, Ada 13
Mahogany Farms, Williamston 7

MINNESOTA

Carpenter, Clayton, Sauk Centre 164
Elmdale Farms, Pipestone 114
Madelia Angus Farm, Madelia 98
McKnight Angus Farm, Victoria 18
Minnesota Angus Assn., Pipestone 161
Viewlawn Herds, Harmony 76

MISSISSIPPI

Beaver Dam Plantation, Dundee 76
Johnson's Angus Farm, Sardis 17
King Merritt Ranch, Bovina 73
Prairie Point Farm, Macon 142

MISSOURI

Blue Sky Farm, Kearney 155
Brown Bros., Newtown 145
Central Missouri Angus Association, Columbia 171
DeMillermere Farm, Fayette 144
Eitel Acres, Green Castle 99
Flying W Ranch, Hallsville 88
Good Earth Stock Farm, New Florence 129
Grismere Farm, Milan 172
James, Orin L., Cameron 12
Mark Twain Angus Association, Monroe City 80
McCorkle Park, Smithville 8
Meier Angus Farms, Jackson 28-29
Missouri Angus Assn., Columbia 183
Nodaway County Angus Association, Maryville 156
Perry Philips Farm, Columbia 164
Staley Farms, Liberty 15
Sullivan County Association, Milan 168
Sun Up Farms, Smithville 153

MONTANA

Fair View Ranch, Melville 109
Green Meadow Ranch, Helena 110-111
Hayhook Ranch, Livingston 109
N Bar Ranch, Grassrange 109

Warner Grove Farms

GREENVILLE • OHIO

THROUGH BREEDING . . . A BETTER ANGUS

BREEDERS OF PUREBRED LIVESTOCK • REGISTERED ABERDEEN-ANGUS BEEF CATTLE

BRUCELLOSIS AND TUBERCULOSIS ACCREDITED HERD

SELECT BLOODLINES and TOP INDIVIDUALITY — Plus

A Middle of the Road Cow Herd and SIRES—proven in the breeding pen, make a BREEDING HERD, OUR HERD.

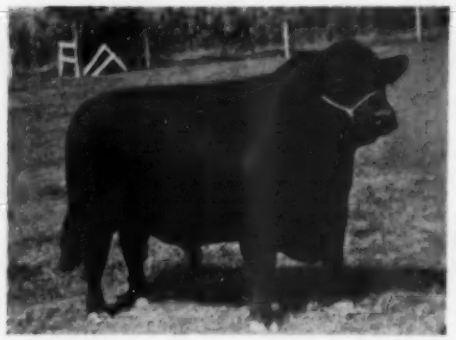

BLACKBIRD GENERAL W. G. 3d 2375176

Calved May 27, 1956

(Photo taken in pasture August 13, 1960)

The sire of many of our herd replacement heifers, many of show calibre, all breedy females, the type that makes for BREED PROGRESS.

The "3d" a BANDOLIER-BARDOLIER bred sire.

The "3d" is the kind of bull that breeders are looking for. He has size, scale and substance; good bone and smooth fleshing. A Breeding Bull.

- **BLACKBIRD GENERAL W. G. 3d 2375176**
  - Blackcap General W. G. 13th 1669292
    - General Black C. S. 625344
      - General of Page 452594
        - Revolution of Page 11th 407252
        - Genevette of Ballindalloch
      - Betty Black of Don Head 594755
        - Blackbird Bandolier of Page
        - Black Betty 3d of Ballintomb
    - Blackcap Velvet W. G. 882792
      - Blackcap Bardolier 707126
        - Black Bardolier 480883
        - Blackcap of Grand River 4th
      - Rally Blackcap Velvet 7th 736618
        - Envious Blackcap B. 9th
        - Blackcap Velvet 401893
  - Blackbird W. G. 28th 1504408
    - General Black C. S. 625344
      - General of Page 452594
        - Revolution of Page 11th 407252
        - Genevette of Ballindalloch
      - Betty Black of Don Head 594755
        - Blackbird Bandolier of Page
        - Black Betty 3d of Ballintomb
    - Blackbird Grenada G. R. 18th 1164784
      - Black Bardolier G. R. 910064
        - Black Bardolier 480883
        - Rebellion's Blackcap 642237
      - Blackbird Venus 4th 686060
        - Bandolier of Anoka 462299
        - Blackbird Venus 2d 429025

THE OHIO ANGUS ASSOCIATION FUTURITY SHOW & SALE

March 27-28, at Ohio State Fairgrounds, Columbus, O. will offer proof that—BUCKEYE BLACKS ARE BETTER.

BLACKBIRD W. G. 53d 2909166

Our nomination is a bred heifer that was scheduled for herd replacement. An EILEENMERE-BARDOLIER bred foundation heifer that upholds the type and quality for which the cattle in her pedigree are famous for show and breeding stock.

- **BLACKBIRD W. G. 53d 2909166**
  - Eileenmere M. B. 777th 896653
    - Eileenmere 627th 735647
      - Eileenmere 487th 668743
        - Eileenmere 85th
        - Pauline T. 6th 523013
      - Blackcap Fandie T. 15th 560221
        - Eileenmere T. 522996
        - Blackcap Thornton 5th
    - Antelope Monarca 13th 750520
      - Eileenmere 424th 668746
        - Eileenmere 85th
        - Blackcap Tolan 34th
      - Antelope Henry 133d 590890
        - Repeater of Henry
        - Antelope Henry 131st
  - Blackbird Grenada G. R. 18th 1164784
    - Black Bardolier G. R. 910064
      - Black Bardolier 480883
        - Bandolier of Anoka
        - Black Bardella 460791
      - Rebellion's Blackcap 642237
        - Fountain Glen R. 10th
        - Fountain G. Bikep 39th
    - Blackbird Venus 4th 686060
      - Bandolier of Anoka 462299
        - Bikbd Bando. of Page
        - Barb. McH. of Anoka
      - Blackbird Venus 2d 429025
        - Quality Marshall
        - Blackbird Venus

Bred November 10, 1960 to BLACKBIRD GENERAL W. G. 3d.

Our confidence in the future of A BETTER ANGUS—THROUGH BREEDING is unlimited.

VISITORS WELCOME

DENSLOW EVERSOLE, Manager — **DUANE HOUSER, Herdsman**

Visitors Always Welcome!

Dan T. Warner, Owner..140 Patterson Road..Dayton 19, Ohio

NEBRASKA

Anderson-Erickson-Miner-Garwood O'Neill 107
Applewood Angus Farms, Riverton....102
Graff Angus Farm, Bancroft....106
M-M Ranch, O'Neill....104
Nebraska Angus Assn., Inc., Madison..105
Redding, Inc., Minatare.... 9
Revolier Angus Ranch, Valentine....104
Spence Angus Farms, Crab Orchard..104
Todd, L. B. and Sons, Murray....106
Up Mar Stock Farm, Madison....106
Verola Farms, Sutton....104
WJC Angus, Omaha....106

NEVADA

Double Diamond Ranch, Reno....135

NEW JERSEY

White Gates Farms, Succasunna.... 6

NEW YORK

Ankony Farm, Rhinebeck.... 5
Meadow Lane Farm, North Salem..123-128
Rally Farm, Millbrook.... 46
R & S Stock Farm, Canaan.... 93
Sir William Farm, Hillsdale....148
Walbridge Farm, Millbrook.... 46

NORTH CAROLINA

Mid-Atlantic Futurity Show and Quality Sale, Greensboro....149

NORTH DAKOTA

Agassiz Farms, Davenport....112
Blue Top Angus Farm, Sheldon....112
Henke Stock Farm, Hannover....112
North Dakota Winter Show & Sale, Valley City....113
Star of the North Sale, Valley City....112

OHIO

ArtAnnA Farms, Van Wert.... 94
Circleview Farm, Hamilton....143
Gallogly Bros., Chandiersville....179
Merivon Farm, Mansfield.... 94
Mikesell Farm, Frazeysburg.... 94
Rocky Ridge Farm, Waterville.... 94
Warner Grove Farms, Greenville....181
Wayne Knolls, Marshallville.... 46

OKLAHOMA

Angus Valley Farms, Inc., Tulsa....218
Bailey, Larkin, Tulsa....171
Burch Angus Ranch, Mill Creek.... 99
C T Ranch, Miami....130
KerMac Angus Ranch, Inc., Poteau..32-33
Rainbow Valley Ranch, Coweta.... 84
Stoneybroke Ranch, Ada.... 70
U T Farms, Inc., Oklahoma City.... 10
Warren Angus Farms, Idabel....167

OREGON

Tripp Angus & Quarter Horse Ranch, Springfield 135

PENNSYLVANIA

Eastern Angus Futurity, Harrisburg..163
Heckmeres Highlands, Valencia....9-117
Lynmere Farm, Easton....178
Millarden Farms, Annville....21-162
Old Home Manor, Homer City....184
Robinwood Farm, Camp Hill....153
Stonaire Farm, Lewisberry.... 99

SOUTH CAROLINA

Caroland Angus Farms, Landrum.... 92
Longleaf Plantation, Aiken.... 92

SOUTH DAKOTA

Black Hills Winter Show, Rapid City..115
Bon-View Farms, Canova....114
Fox, Nick and Sons, Watertown....114
Shady Lane Farm, Clear Lake....114
76 Angus Ranch, Deadwood....130
South Dakota Angus Association, Watertown 137

TENNESSEE

Cy Juan - JJV Farms, Murfreesboro.... 97
East Tennessee Angus Assn., Knoxville.... 81
Har-Del Angus Farm, Vonore.... 76
Harpeth Valley Farms, Brentwood.... 16
Hartsaw Cove Farms, Livingston.... 30
Jack Short Angus Farm, Shelbyville.. 72
Keefauver Bros., Jonesboro.... 84
Maplemere Angus Farm, McMinnville..77
McCartt Farms, Wartburg.... 86
Migliore & Sons, Cookeville.... 80
Solitude Stock Farm, Goodlettsville.... 65
Sorrell and Paris, Sparta....101
Stanford Farms, Lebanon.... 70

TEXAS

Cedar Hill Ranch, Midlothian....153
Essar Ranch, San Antonio.... 25
Estes, Don, Desdemona....175
Gorman's JJJ Ranch, Poteet....150
Pyle, H. B. Angus Farm, Richmond.... 19
Texas Angus Association, Ft. Worth.. 34

VIRGINIA

Aberan Herd of Edgehill, Shadwell....132-133
Ben Few Angus Farm, Staunton....169
Canning, Dave, Staunton.... 4
Corotoman, Upperville....173
Hill Crest Farm, Delaplane....146-147
Kinloch Farms, Supply.... 3
Lee Hill Farm, Fredericksburg....150
Seek-No-Further Farm, Aldie....131

WASHINGTON

Highland Farms, Bickleton....136
Wesdale Farms, Harrington....137

WEST VIRGINIA

Paignton Farm, Charles Town.... 77

WYOMING

Kaan Corporation, Lusk....131

COMMERCIAL

Allen Engineering Co., Detroit, Mich..72
American Angus Association, St. Joseph, Mo.... 67
American Cancer Society, New York, N. Y....167
American Cattle Producers, Denver, Colo....173
American Landrace Association, Noblesville, Ind.... 94
Appaloosa News, Moscow, Idaho....108
"Baby Black", Webster City, Iowa.... 78
Bacon Hardware, Harlan, Iowa.... 74
Berg Equipment Co., Marshfield, Wis..73
Berkshire News, Springfield, Ill.... 96
Bock's Cattle Identi Co., Mattoon, Ill.. 96
Brangus Journal, Kansas City, Mo....164
Breeders Supply Company, Council Bluffs, Iowa....136
Brillion Iron Works, Brillion, Wis.... 82
Brower Mfg. Co., Quincy, Ill....135
Chas. Pfizer & Co., Brooklyn, N. Y.... 71
Cow Country Chute Gates, Canoga Park, Calif....144
Doane Agri. Services, St. Louis, Mo..144
Duroc News, Peoria, Ill....106
Farnam Company, Omaha, Neb....77-79-90-101-144
Ferguson Hanks Corp., Chicago, Ill....167
Franklin, O. M. Serum Co., Denver, Colo. 93
Fred Hahne Printing Co., Webster City, Iowa....166-170
Gene, The Universal Calf, Webster City, Iowa....164
Hampshire Herdsman, Peoria, Ill....170
Handi-Klasp Co., Webster City, Ia.... 78
Harness Horse, Harrisburg, Pa....172
Hoofs & Horns, Tucson, Ariz....172
Horsemen's Journal, Derry, N. H.... 96
Livestock Sale Tent Co., Olive Branch, Miss....164
Livestock Weekly, Memphis, Tenn....172
Morford Specialty Co., Iowa City, Ia..176
NASCO, Fort Atkinson, Wis.... 69
National Horseman, Louisville, Ky....173
New Mexico Stockman, Albuquerque, N. M....112
Pacific Stockman, Redwood City, Cal..167
Paul Manufacturing Co., Duncan, Okla. 106
Pedigree Record Binders, Webster City, Iowa....168
Poland China World, Galesburg, Ill.... 74
Ranchmaster Supply Company, Denver, Colo. 82
Ritchie Mfg. Co., Conrad, Iowa.... 96
Saddle & Bridle, St. Louis, Mo....172
Silver King Products Co., Oklahoma City, Okla.... 86
Soil Fertility & Animal Health, Webster City, Iowa....164
Stone Mfg. & Supply Co., Kansas City, Mo....100
Tab. Pedigrees, Webster City, Iowa....171
Texas Livestock Journal, San Antonio, Tex.... 96
The Cattleman, Fort Worth, Tex....104
The Chronicle, Middleburg, Va.... 93
The Horsemen's Advisor, Paullina, Ia..94
The Quarter Horse Journal, Amarillo, Tex. 167
Trans-World Homes, Albert Lea, Minn.... 99
Weston Mfg. & Supply Co., Denver, Colo. 167
Wyoming Stockman-Farmer, Cheyenne, Wyo....136
Yorkshire Journal, Lafayette, Ind....136
Your Pony, Rising Sun, Md....175

MISSOURI...

3d ANNUAL FUTURITY

SHOW & SALE

Monday

MARCH 6, 1961

University of Missouri Livestock Pavilion

COLUMBIA, MISSOURI

Monday, March 6

Futurity Classes — 8:00 A. M.

Sale — 12:30 P. M.

Sale Headquarters: Daniel Boone Hotel, Columbia, Missouri

70 HEAD

15 FUTURITY BULLS

55 FUTURITY FEMALES

Annual Meeting and Dinner of Missouri Angus Association will be March 5 at 6:30 P. M. in Daniel Boone Hotel.

Auctioneer: Roy Johnston

Write for Catalogs . . . .

Ed F. Stout • 1000 Locust • Boonville, Missouri

...NATION'S LARGEST ANGUS STATE

FOR THE FIRST TIME—

OLD HOME MANOR
will offer the
service of
EVA'S
BARDOLIERMERE,
Ohio State, Michigan
State and Eastern
National
GRAND
CHAMPION BULL
By Eva's Bandolier
Lad

EVA'S BARDOLIERMERE

WE ARE CONSIGNING

3 HEIFERS – All selling guaranteed safe in calf to Eva's Bardoliermere

1 BULL – Check the pedigree of this top herd sire prospect and inspect our entire offering at the

EASTERN ANGUS ASSOCIATION FUTURITY SHOW AND SALE

Harrisburg, Pa., Feb. 23-24

OLD HOME MANOR, HOMER CITY, PENNSYLVANIA

Hamilton Farms

DISPERSAL OF THE HAMILTON HERD

Monday, February 13, 1961

TIMBERLINE FARMS BULL SALE

Tuesday, February 14, 1961

TO BE HELD AT

CENTRAL ILLINOIS ASSOCIATION SALE BARN
CONGERVILLE, ILLINOIS

CUT HERE

Welcome to Timberline

Let this be your invitation to visit us on February 13-14 for our big 2-day sale dispersing the Hamilton Herd of Angus and the sale of our 74 bulls. All the boys and I here at Timberline feel you will like our offering and our herd bulls.

Forrest Lemons

The Road to Excellency

The road to Excellence is a long hard road to follow. It is worth all the time and money, the effort to achieve, to improve whatever line of endeavor we choose to follow.

All pure bred breeders strive for excellence, to produce superior animals, the kind that will continue to produce the better kind.

This herd was established many years ago with some of the best animals that could be found at the time. Then the great McWhorter herd of cattle was added. Since that time only a very few select females have been placed in the herd. For many years the American bred cattle in the herd have been highly selected and today they are good, honest, producing cows.

After many years with only a few of the great Scotch cows in the herd, we decided to import some of the best females of all Scotland into this Country. There is no doubt today but this has been done. The beautiful, thick cows of Scotland have greatly helped to attain this excellency.

The Scotch cattle are easy feeding cattle, the great feeding ability has never been surpassed, the high dressing quality of their beef, is an inherited trait. They will go right ahead and produce these Excellent qualities.

We know of no better way to produce the Excellence of quality, all breeders seek, than to secure some of the beautiful American and Scotch cattle to be found in this sale. These good cattle will help you reach the goal of "Excellency."

The Hamiltons
Leslie & Mary

Comments

Dave Canning

Last summer I had the pleasure of seeing the Les Hamilton Herd right out on grass, and what a beautiful group of big bodied, smooth, long quartered correct line cattle they were. I have known, of course, of the Hamilton Herd for many, many years. They have bred good cattle for even longer than I can remember—cattle that have done well for others, cattle that could go out in competition and win.

Some years ago Les Hamilton started a regular program of importations and out of each importation he always kept back to go in his herd six or eight of the best ones. As a result the imported division of his herd is absolutely outstanding. He and Forrest Lemons have been good friends for years, so when, because of age and health conditions he decided he must sell his herd, Forrest had the first opportunity at it. As Forrest told me, when he looked the herd over he could not help but think what a great opportunity it was to help spread the reputation of his two great bulls—to buy this herd of cattle and offer them bred to these bulls.

To round out the sale Forrest has put in this great group of females that he got from Roy Conrad, including 12 daughters of Koran P of Balfron—what great breeding cattle they are! Everyone knows what the imported blood is doing, and what a great effect it had in Chicago this year. Here is your chance to get some of the best of it, mated to great bulls.

The bull division of this sale includes some of the best bred bulls you ever saw, many raised there by Timberline Farms and a great group of youngsters that were purchased as weanlings from Ankony.

Plan now to be with us for this event on February 13th and 14th.

Sincerely yours,

Dave Canning

Dave Canning

TIMBERLINE'S
"TWO DAYS OF VALUES" SALE
FEBRUARY 13-14, 1961
200 HEAD

SELLING
28 Straight Scotch Females
20 Direct Imports

The largest sale of Imported females offered at auction in modern times.

11 daughters
of
Imported
Koran P of Balfron

25 Calves

Many are by Imported Fordhouse Royal

All the cows are bred back to
DOR-MAC'S BARDOLIER-MERE 32d
FUERST EILEENMERE 999-35th

SELLING

3 SONS
Dor-Mac's Bardoliermere 32d

4 SONS
Imp. Koran P of Balfron

11 SONS
Homeplace Eileenmere 999-35th, the twice Int. Res. Grand Champion

9 SONS
Imported bulls out of Imported cows

5 SONS
O. Bardoliermere, 1953 International Grand Champion.

2 SONS
Eileenmere 1032d, the 1949 International Grand Champion.

9 SONS
Ankonian 35174, the Kentucky State Fair Grand Champion.

6 SONS
Ankonian L. 1506, a son of the Dale Redding Herd Sire.

5 SONS
Ankonian O. B. 1314, a son of Ankonian O. B. 13th, 1955 Int. Grand Champion.

7 SONS
Ankonian 3568

Truly a Sale for Everyone

Probably there was never a sale where the statement "something for everyone" applies so well as it does in this sale. Top imported cows, three-in-one combinations, bred heifers, open heifers, herd bulls and range bulls, 2-year-old bulls and young bull calves. If you are looking for Angus cattle, I think you can find what you want in this sale at a price you are willing to pay.

Terms and Conditions of this Guaranteed Dispersal Sale will be the Standard Terms and Conditions As Adopted by the Board of Directors American Angus Association

TIMBERLINE FARMS

DISPERSING

THE LESLIE HAMILTON'S

Herd of

SCOTCH and AMERICAN BRED ANGUS CATTLE

159 LOTS

85 FEMALES
on
MONDAY, FEB. 13, 1961
12:00 Noon CST

BULL SALE: 74 BULLS
on
TUESDAY, FEB. 14, 1961
10:30 CST

at

Central Illinois Assn. Sale Pavilion
Midway between Peoria and Bloomington
on Route 150

CONGERVILLE, ILLINOIS

SALE HEADQUARTERS:
Jefferson Hotel, Peoria, Illinois

SALE MANAGER:
Dave Canning, Canning Cattle Company
Box 1236, Staunton, Virginia

REPRESENTATIVES OR FIELDMEN:
Dale Baird, American Angus Association; Dale Runnion, Jim Rentz and Sam Oberkrom, Aberdeen-Angus Journal; Lyle Elten, Corn Belt Dailies; Vaughn Lipp, Indiana Farmers Guide; Jack Halsey, Wallaces' Farmer; Bill Castellaw, Texas Livestock Journal.

AUCTIONEERS:
Ham James, Paul Good, Roy Johnston, Kenneth Coulter and Don Estes.

FOR RESERVATIONS WRITE:
FORREST W. LEMONS, CONGERVILLE, ILLINOIS
Telephone: Goodfield, WOodward 5-2501

Attend the Central Illinois Sale on March 14

CUT HERE

DOR-MAC'S BARDOLIERMERE 32d 2056149

Lot A, Bull, For Reference Only — Juanerra Erica
DOR-MAC'S BARDOLIERMERE 32d 2056149

Tattoo 474

Calved September 25, 1954. Owned by Timberline Farms, Congerville, Illinois, Mr. and Mrs. E. L. Johnson, St. Charles, Illinois and Rundles Angus Farms, El Paso, Illinois.

Bardoliermere 2d 1080807	Eva's Bandolier Lad 845653	Barb. Grenadier G. R.
		Eva Bandolier 473968
O. Bardoliermere 2d 1342360	Evergreenmere 24th 1077318	Eileenmere 85th 470007
		Evergreen Lady T. 3d
Ohio's Enchantress Lady 15th 822916	Duke of Mil-Burn 632938	Erwin of Stony Brook
		M.'s Erinthian Princess
	Ohio's Enchantress Lady 2d 587179	The Elite 535739
		Ohio's Enchantress Lady
McLeandolier 977021	McLeanmere 666812	Hanes' Eileenmere 2d
		Applewood Pride 11th
Dor-Mac's Juan 3d 1252716	Blackcap Empress M. 75th 762806	Cavalier 3d 566955
		Blkcp Empress M. 55th
Yorkside Juan E. 3d 698539	Eline D.'s Eric 526752	Envoy of Erin 466275
		Erica Eline D. 491650
	Juan E. 3d 498075	Juanerra Eric B.
		Juanerra Erica 2d

Dear Forrest:

I am glad to write a few lines about Dor-Mac's Bardoliermere 32d. He was a good headed, stylish calf with plenty of breed character about him. He was never fitted highly as a calf and was sold to Mr. Gillis of Red Top Farm as a yearling, to use on a group of Schmuecker heifers. He was a full brother to the "10th," which had already made a good show record and also to the "65th," which was a very promising calf at the time I sold the "32d." These three bulls had for a mother, one of my best cows, a daughter of McLeandolier that had plenty of size but still was very feminine, well-balanced and a good milker. She was a very consistent producer of good calves. Her first calf by O. Bardoliermere 2d, a bull, died of bloat at about six months of age, but also was a great prospect. These three brothers have all developed into great breeding bulls, and there is nothing but great cattle back of them.

The "32d" demonstrated that he was a breeding bull. It is my understanding that you purchased the Red Top Herd primarily to get the "32d" and his calves. It is my opinion that when breed history is written, these three full brothers will have made a breeding record that will be hard to match.

Wishing you a successful sale, I am

Verly truly yours,

J. C. McLean

JCM/ek — J. C. McLean

One of the top proven sons of J. C. McLean's famous O. Bardoliermere 2d, sire of four International Grand Champion Bulls. This is a full brother to Dor-Mac's Bardoliermere 10th, the 1956 International Grand Champion Bull that has done such a terrific job for Heckmeres Highlands. He is a bull of excellent scale, a strong, bold burly head, worlds of thickness and beefiness. He is as sound as he can be and his calves are outstanding. The first ten sons sired by him averaged $2,235 in the Red Top Dispersal. Many lots in this sale will carry his service.

FUERST EILEENMERE 999-35th 2584591

Lot B, Bull, Reference Only — Blue Ribbon Blackbird
FUERST EILEENMERE 999-35th 2584591

Tattoo BF26

Calved March 16, 1957. Owned by Timberline Farms, Congerville, Illinois, Myron M. Fuerst, Rhinebeck, New York and Enoch & Bob Johnson, Ida Grove, Iowa.

Eileenmere 999th 890948	Eileenmere 487th 668743	Eileenmere 85th 470007
		Pauline T. 6th 523013
Homeplace Eileenmere 999-35th 1150941	Black Bernice 2d of Thousand Hills 598422	Ames Pl. Elmour's Earl
		Black Bernice of Strath.
	Envy of Bates 784443	Envy of Stoneybroke
		Pride C. of Envious
Gammer of Bates 915657	Gammer Glencarnock 746963	Guerson of Banks
		Gammer Erdonia 2d
Blackbird's Eventuation 1037358	Andelot Prince Eston 732581	Burgess Eston 2d
		Poletta of Nisbethill
A. W. E. Blackbird W. 51st 1457177	Blackbird of Dee-L-Vee 3d 818043	Eventuation of Crem. 9th
		Blkbd of Cremona 4th
Wayside Blackbird 143d 824326	Sir Edwin of Prudent 628700	Briarcliff Edwin 2d
		Prudent Cornell 529313
	Blackbird Cornell 111th 603363	Bikcapper 2d of G. H.
		Briarcliff Blkbd 111th

Dear Forrest:

We would be pleased to state our opinion of the Fuerst Eileenmere 999-35th.

Last fall and winter we spent a considerable amount of time and travel searching for an outcross bull to mate to the daughters of the Black Conquestor.

The first time we saw the "Fuerst" we knew this was the bull that had the power, size, breed character, bone and perhaps the most important, the balance we hoped to find. When we had a chance to examine his pedigree we knew our search had ended. Mr. Fuerst and you were reluctant to part with a 1/3 interest, but we were both insistent and determined to own an interest in him.

The Fuerst Eileenmere 999-35th has been at our farm since June. He never fails to draw praise from seasoned breeders, ranchers, college professors and just inexperienced spectators.

Very truly yours,

Enoch & Bob Johnson

E&BJ/jj — Enoch & Bob Johnson

One of the very top sons of the mighty Homeplace Eileenmere 999-35th, himself twice an International Reserve Grand Champion. He sired any number of winners at the International Livestock Show, including two International Reserve Grand Champion sons, three International Junior Champion sons, and several daughters that won their classes. This bull stood second in his class at the 1959 International, and won his class at the 1960 National Western at Denver. He was Grand Champion in 1960 at Baton Rouge, Louisiana. His first calves are exceptionally good, and some of the cows in this sale will be carrying this bull's most valuable service.

SELLING 20 DIRECT IMPORTS

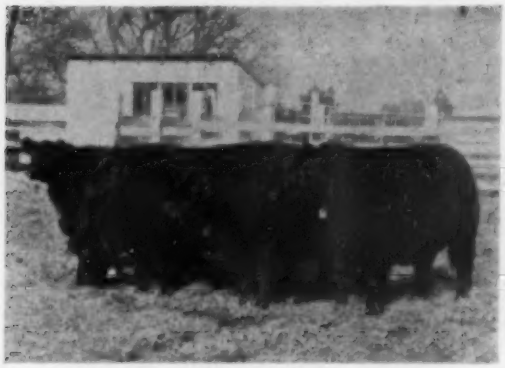

Some of the Females Selling

THE FEMALE SALE

FEBRUARY 13, 1961

We are offering the following eighty-five lots of females. They are the complete Leslie Hamilton Herd, including his 20 Imported cows and 8 more straight Scotch-bred females. Eleven lots from the Roy Conrad herd are also included. Many have calves at side, practically all of them are rebred to one of our herd bulls, DOR-MAC'S BARDOLIERMERE 32d or FUERST EILEENMERE 999-35th.

The Miss Watson Story

For years we have tried to get some of the Miss Watson Family of cattle. It is one of the very old Families of the breed.

For many years some of the greatest specimens of this Family were developed at The Thorn, Blairgowrie, Perthshire, owned by Mr. H. B. Grant who has one of the great herds to be found in Scotland. They were named Beauty of Thorn. We were able to secure the cow Beauty 4th of Thorn. Many people have selected this cow as one of the best cows imported into this Country. We would like to have you see her sale day.

At the 1960 PERTH Show and Sale

ELECTION OF THORN

was

Supreme Champion,

Junior Champion

1st Early March Class.

Sold for 22,500 gns.

to Wych Cross Estates.

AT PERTH IN 1960
THE THORN HERD WON

Fordhouse Cup (Supreme Champion).
Aberdeen-Angus Cattle Society's Medal
Spott Cup (Junior Champion).
Braemar Trophy (Best Bull by Tenant Farmer).
Silver Challenge Cup (Best Three Bulls).
Pedro Estanguet Cup (Best Three Bulls by one Sire).
Harviestoun Cup (Best Two Bulls).
Downsbragh Trophy (Five Animals by one Sire).
Breeders' Challenge Cup (Supreme Champion).
Two Firsts, Three Thirds, One Fourth, One Fifth.

At the 1960 Perth Show and Sale eight young bulls sold for more than $136,000. All bred at The Thorn.

Imported Beauty 4th of Thorn has produced many outstanding daughters.

Lot 1, Cow — **Miss Watson**

IMPORTED BEAUTY 4 of THORN 2603705 (154871)

Tattoo GWBX5

Calved December 11, 1950. Owned by Timberline Farms.

Euripides of Balfron (91164) 613187	Enfield of Bleaton (83787)	Perindo of Candacraig
		Elspeth of Bleaton
	Ellen of Balfron (102302)	Brendon of Auchterarder
		Ellery of Balfron
Erskine of Harviestoun (114031) 887157	Jig Erie (84661)	Equipment of The Laws
		Jinny Erica (87334)
Erasion of Harviestoun (115961)	Erase of Harviestoun (97060)	Guardian of Candacraig
		Erora of Harviestoun
Jesso Eric (110721)	Euripides of Balfron (91164)	Enfield of Bleaton
		Ellen of Balfron
Miss Watson of Buttermere (138609)	Joyance Erica (109188)	Jig Erie (84661)
		Joy Erica (93935)
Rose of Kirklington (126983)	Magneto of Kirklington (104087)	Jasper Eric of Derculich
		Magnetic of Amport
	Rosebud of Kirklington (107016)	Prince Ben of Boghead
		Miss Watson 3d of Buck.

IMPORTED BEAUTY 4 of THORN 2603705 (154871)—One of the top cows of all Scotland and a great cow in any herd. Cattle from Thorn have sold at top prices and they are much in demand. The top selling female in the Ballindalloch Dispersion was bred at Thorn. This has been a great producing cow. Sells with a heifer calf at foot born April 8, 1960 sired by Fordhouse Royal and rebred October 14, 1960 to Fuerst Eileenmere 999-35th.

Lot 2, Cow — **Miss Watson**

MISS WATSON 2 of BLAU VELT 2878458

Tattoo B159

Calved April 10, 1959. Owned by Timberline Farms.

Imp. Even Eric of Ballindalloch 1848260	Even Keel of Little Dean (139021)	Kinsman of Auchterarder
		Even, Girl 3d of Lethen
Fordhouse Royal 2451511	Elona of Ballindalloch 1848228	Prince of Mokanna
		Elenlass of Ballindalloch
Rosenna of Fordhouse (158963) 2451519	Eutaw of Tillyrie (122245)	Julius Eric (110724)
		Evening Tala of Tillyrie
	Rosina of Fordhouse (134204)	Pricket of Balfron
		Rosalba of Fordhouse
Erskine of Harviestoun (114031) 887157	Euripides of Balfron (91164) 613187	Enfield of Bleaton
		Ellen of Balfron
Imp. Beauty 4th of Thorn (154871) 2603705	Erasion of Harviestoun (115961)	Jig Erie (84661)
		Erase of Harviestoun
Miss Watson of Buttermere (138609)	Jesso Eric (110721)	Euripides of Balfron
		Joyance Erica (109188)
	Rose of Kirklington (126983)	Magneto of Kirklington
		Rosebud of Kirklington

MISS WATSON 2 of BLAU VELT 2878458—A really stylish daughter of Fordhouse Royal, out of the great Imp. Beauty 4th of Thorn. Note the Harviestoun-Balfron breeding. Sells with a heifer calf born October 14, 1960 sired by Ankonian O B 1314th—should be rebred by sale day when breeding date and service sire will be announced. Vaccinated.

CUT HERE

TWO IMPORTED DAUGHTERS OF PINOCCHIO OF GAIDREW

Pinocchio of Gaidrew, full brother to the dam of Prince of Rowley, was probably one of the greatest show bulls ever sired by Keystone of Dunira, the Earl Marshall of Scotland. Keystone sired President of Gaidrew, Prince Prideman of Gaidrew and many great cattle in Scotland.

Lot 3, Cow — Lovely
IMP. MARCH MAY of BALLINTOMB (180175)

Tattoo ADM E17

Calved February 6, 1958. Owned by Timberline Farms.

Pinocchio of Gaidrew (125789)	Keystone of Dunira (107128)	Georkin of Dalmeny
		Kobe 3d of Dunira
	Primrose of Gaidrew (125297)	Ethiope of Lethen
		Pridestine of Gaidrew
March Mab (139908)	Envoy of Dereulich (94616)	Jesset Eric (77873)
		Ena of Ballindalloch
	March Myrtle (132542)	Winner of Gloagburn
		Marian 13th of Kierfield

Sells with a bull calf at foot sired by Fordhouse Royal.

Lot 4, Cow — Lovely
IMP. MAB of BALLINTOMB 2690517 (170680)

Tattoo ADMC5

Calved September 24, 1955. Owned by Timberline Farms.

Pinocchio of Gaidrew (125789)	Keystone of Dunira (107128)	Georkin of Dalmeny
		Kobe 3d of Dunira
	Primrose of Gaidrew (125297)	Ethiope of Lethen
		Pridestine of Gaidrew
March Mab (139908)	Envoy of Dereulich (94616)	Jesset Eric (77873)
		Ena of Ballindalloch
	March Myrtle (132542)	Winner of Gloagburn
		Marian 13th of Kierfield

Sells with a bull calf at foot born September 30th by Fordhouse Royal and rebred December 2nd to Dor-Mac's Bardoliermere 32d.

Lot 5, Cow — Devotion
IMPORTED DEMAISIE 4 of CRAIG 3105944 (187454)

Tattoo ICCF21

Calved April 24, 1959. Owned by Timberline Farms.

Newhouse Paramount (145794)	Esperanza of Candacraig (137556)	Eclipse of Newhouse
		Ethna of Harviestoun
	Pride of Parask (153782)	Embask of Dereulich
		Pride of Paranza
Stype Paramount 3d (156186)	Ervillax of Harviestoun (121581)	Janric of Dalmeny
		Ervilla of Harviestoun
Stype Pristine 3d (153111)	Pristine of Bywell (132510)	Magnum of Bywell
		Pridie of Bywell
Juniper of Eynsham (129338)	Greenheart of Gallowhill (120506)	Jago Eric (116774)
		Graphite of Gallowhill
Imp. Demaisie 3d of Craig (187453) 3105942	Julia 4th of Eynsham (135358)	Jusek Eric (106934)
		Junket of Mostyn
Demaisie 2d of Craig (177275)	Eryngo of Cunnoquhie (133731)	Janget Eric (121585)
		Erinus of Jardine
	Demaisie of Craig (161154)	Juniper of Eynsham
		Maisie of Craig (133495)

IMPORTED DEMAISIE 4 of CRAIG 3105944 (187454)—From the great Devotion family, as rare as they can be; only a few are to be found in this country. They have done a terrific job in every herd that has had them. The Bradleys have done extremely well with the Devotions that Mr. Hamilton imported for them. Note the sire was bred by Sir William Rootes of Stype Farm, and is by the great Newhouse Paramount bred by the master breeder, Bob Adams. On the dam's side we find the great Jago Eric. Unquestionably an extremely valuable foundation female. Sells bred since August 10, 1960 to Dor-Mac's Bardoliermere 32d. Vaccinated.

Lot 6, Cow — Devotion
IMPORTED DESSIE 2 of CRAIG 3105941 (187455)

Tattoo ICCD11

Calved February 28, 1957. Owned by Timberline Farms.

Greenheart of Gallowhill (120506)	Jago Eric (116774)	Julian Eric (102891)
		Jana Erica (103062)
Juniper of Eynsham (129338)	Graphite of Gallowhill (127709)	Eulimon of Kilham
		Gammer Gratia (92547)
Julia 4th of Eynsham (135358)	Jusek Eric (106934)	Euripides of Balfron
		Julie Erica (100145)
	Junket of Mostyn (106629)	Ebeleben of Tillyrie
		Janet of Candacraig
Eryngo of Cunnoquhie (133731)	Janget Eric (121585)	Jasto Eric (116775)
		Jangara Erica (128770)
	Erinus of Jardine (128064)	Evilorus of Sandyknowe
		Era 5th of Buckland
Dessie of Craig (158036)	Romeo of Ballynenagh (98266)	Brigand of Auchterarder
		Ballynenagh Blackbird 2d
Maisie of Craig (133495)	May of Craig (115860)	Evolution of the Grange
		Federata 2d of Elagh

IMPORTED DESSIE 2 of CRAIG 3105941 (187455)—A beautiful daughter of Juniper of Eynsham. You will remember this is the great herd that bred Jupiter of Eynsham that was imported to this country at a cost of $25,000 some years ago. Note the great foundation sire, Jago Eric. Another one of the noted Devotion family. Sells heavy in calf since June 8th to Fordhouse Royal.

Lot 7, Cow — Devotion
IMPORTED DEMAISIE 3 of CRAIG 3105942 (187453)

Tattoo ICCD3

Calved January 15, 1957. Owned by Timberline Farms.

Greenheart of Gallowhill (120506)	Jago Eric (116774)	Julian Eric (102891)
		Jana Erica (103062)
Juniper of Eynsham (129338)	Graphite of Gallowhill (127709)	Eulimon of Kilham
		Gammer Gratia (92547)
Julia 4th of Eynsham (135358)	Jusek Eric (106934)	Euripides of Balfron
		Julie Erica (100145)
	Junket of Mostyn (106629)	Ebeleben of Tillyrie
		Janet of Candacraig
Eryngo of Cunnoquhie (133731)	Janget Eric (121585)	Jasto Eric (116775)
		Jangara Erica (128770)
Demaisie 2d of Craig (177275)	Erinus of Jardine (128064)	Evilorus of Sandyknowe
		Era 5th of Buckland
Demaisie of Craig (161154)	Juniper of Eynsham (129338)	Greenheart of Gallowhill
		Julia of Eynsham
	Maisie of Craig (133495)	Romeo of Ballynenagh
		May of Craig (115860)

IMPORTED DEMAISIE 3 of CRAIG 3105942 (187453)—A top daughter of Juniper of Eynsham who comes from a great herd of cattle, and in the Eynsham Dispersion Sale some 27 females averaged more than $3,300 a head. Note the excellent amount of Harviestoun breeding through the dam's side as well. Sells pasture bred to Fordhouse Royal—will probably have calf at side sale day.

Lot 8, Cow — Daffodil Duchess
IMPORTED DUCHESS DELLA 3214543 (182412)

Tattoo KAEE12

Calved January 16, 1958. Owned by Timberline Farms.

Jubilant Eric of Little Dean (141653)	Jacqumar Eric of Broadleys (130805)	Stype Jemidar Eric
		Jacaranda of Jardine
Kinetic of Eigie (147443)	Juries Erica (138476)	Janric of Dalmeny
		Judess Erica (115972)
Pride of Kinrara (152229)	Evisider of Dalmeny (117553)	Romisider of Dalmeny
		Evawilla of Tillybin
	Kincora 5th of Bonnytonhill (136863)	Enkirch of Tillyrie
		Kincora of Bonnytonhill
Emblem of Menzies (144480)	Prince Pridemar of Gaidrew (120914)	Keystone of Dunira
		Primrose of Gaidrew
Imp. Daffodil Duchess 138th (108217)	Esther 2d of Dereulich (138312)	Jask Eric (110718)
		Esther of Dereulich
Daffodil Duchess 127th (146138)	Burgomaster of Gallowhill (125340)	Jago Eric (116774)
		Blushing Maid of Gallow.
	Daffodil Duchess 119th (130576)	Grit of Nisbethill
		Daffodil Duchess 113th

IMPORTED DUCHESS DELLA 3214543 (182412)—One of the very rare Daffodil Duchess family; there are a very few of them in this country. Ankony has one that is doing a great job of producing for them. You will note she is sired by the good bull, Kinetic of Eigie and comes directly from the great herd of Mr. Alexander Keith of Eigie. This is an extremely well-bred cow. Sells bred since September 1, 1960 to R T Bardoliermere 30th 2693400, a son of Dor-Mac's Bardoliermere 32d.

BRED TO OUR FEATURED BRED SIRES

IMP. ERMITRE of HAYMOUNT
1960 International Grand Champion Bull.

Lot 9, Cow — Pitskelly Annuity
IMP. AUNTIE of PITSKELLY 2451518 (152905)

Tattoo PJHW11

Calved January 18, 1950. Owned by Timberline Farms.

Embask of Derculich (116626)	Jask Erie (110718)	Julian Erie (102891)
		Jay Erica (112516)
Bulwark of Newhouse (122769)	Enamorate of Derculich (119307)	Edward P. of Sandy
		Ena of Ballindalloch
Bashfuse of Myreton (132379)	Bellerie of Bleaton (93608)	Justice Erie (81403)
		Bellona Maid (79231)
	Bashful of Candacraig (95315)	Evolver of Harviestoun
		Bedraggled Maid of Bal.
En Garde of Suddie (90934)	Jix Erie (71121)	Enthraller of Lethen
		Juno Erica (67498)
Annexation of Pitskelly (126791)	Eastertide of Suddie (84355)	Ellaros (56673)
		Everina 2d of Suddie
Animation of Pitskelly (113328)	Jerkin Erie (84649)	Equipment of The Laws
		Jeka Erica (72127)
	Ann of Pitskelly (84875)	Pan of Philorth (51125)
		Annuity 9th of Portie

What a beautiful cow this is! Great size, long level rump, tremendously deep quarter, great fleshing quality. You will note she is by a Newhouse bull, bred very much like their many winning cattle in recent years. Pitskelly has produced many great females—Heckmeres Highlands International Grand Champion Female descended from Pitskelly breeding. This has really been a great producer, the kind you can always count on. Sells bred since May 6, 1960 to Fordhouse Royal.

Lot 10, Cow — Pitskelly Annuity
IMP. AMARYLLIS of EIGIE (182410)

Tattoo KAE E11

Calved January 7, 1958. Owned by Timberline Farms.

Prince of Peribos (132700)	Emperor of Derculich (126370)	Prince Pridemar of Gaid.
		Eyra of Derculich
Barman of Thorn (144005)	Pride of Perfection (137192)	Embask of Derculich
		Pride of Padua (115313)
Blackeyes of Thorn (146434)	Evisider of Dalmeny (117553)	Romisider of Dalmeny
		Evawilla of Tillybin
	Betty Black 2d of Ballintomb (117839)	Permo of Kinermony
		Blk Beatty 3d of Ballin.
Eugenio of Eynsham (118634)	Jusek Erie (106934)	Euripides of Balfron
		Julie Erica (100145)
Amethyst of Pitskelly (139010)	Vine of Eynsham (115178)	Evideric 2d of Maisemore
		Eugene of the Vachery
Annexation of Pitskelly (126791)	En Garde of Suddie (90934)	Jix Erie (71121)
		Eastertide of Suddie
	Animation of Pitskelly (113328)	Jerkin Erie (84649)
		Ann of Pitskelly (84875)

From the very nicely bred Pitskelly Annuity cows; her dam comes from Pitskelly where so many of the great Annuity cattle were bred. She is sired by Barman of Thorn, and what a show and sales record these Thorn bulls have had in recent years. Sells with a vaccinated heifer calf born March 15, 1960 by Fordhouse Royal and rebred on December 5th to Fuerst Eileenmere 999-35th.

Lot 11, Cow — Pitskelly Annuity (Direct Import)
AUNTIE of BLAU VELT 2451510

Tattoo H87

Calved February 9, 1957. Owned by Timberline Farms.

Prince Consort of Gaidrew (135724)	Ebony Caesar of Rowley (125963)	President of Gaidrew
		Eurevene of Gaidrew
Jackdaw Eric of Broadleys (143583)	Pinky Pride of Gaidrew (137745)	Keystone of Dunira
		Pure Pride of Gaidrew
Jantze Erica of Broadleys (148733)	Julian Eric of Arras (129132)	Raven Prince of Jardine
		Julila Erica of The Burn
	Jan Erica of Broadleys (140399)	Exceptor of Logie
		Japonica of Jardine
Bulwark of Newhouse (122769)	Embask of Derculich (116626)	Jask Erie (110718)
		Enamorate of Derculich
Imp. Auntie of Pitskelly (152905) 2451518	Bashfuse of Myreton (132379)	Bellerie of Bleaton
		Bashful of Candacraig
Annexation of Pitskelly (126791)	En Garde of Suddie (90934)	Jix Erie (71121)
		Eastertide of Suddie
	Animation of Pitskelly (113328)	Jerkin Erie (84649)
		Ann of Pitskelly

Sired by a bull bred in the noted Broadleys Herd—they have had a fantastic sales record at Perth, and Broadleys bulls have sired many winners. The Ermitre of Haymount that was Grand Champion Bull at Chicago this past fall was by a Broadleys bull by Prince Consort of Gaidrew. Note that he was double bred to Keystone of Dunira, and again we have the good Newhouse breeding. Sells with a bull calf at side born September 16th by Fordhouse Royal, and rebred on November 25th to Dor-Mac's Bardoliermere 32d. Vaccinated.

Lot 12, Cow — Renmure Annuity
IMP. LADY ANN 36 of RENMURE 2491975 (169258)

Tattoo MWCB19

Calved March 8, 1955. Owned by Timberline Farms.

Evander of Lindertis (139488)	Black Baron 2d of Ballintomb (118065)	Baron Black of Arras
		Betty Blk of Ballintomb
Enkianthus of Hatton (143621)	Everetta 2d of Lindertis (149921)	Jib Eric of Derculich
		Everetta of Douneside
Eupatoria 5th of Hatton (151598)	Burgomaster of Gallowhill (125340)	Jago Eric (116774)
		Blushing Maid of Gallow.
	Eupatoria 3d of Hatton (135236)	Grit of Nisbethill
		Eupatria of Hatton
Eskar of Edenwood (132906)	Bulwark of East Camno (130053)	Priora of Nisbethill
		Busy Maid 5th of Dam
Lady Ann 27th of Renmure (161860)	Esta of Edenwood (142871)	Baron Bude (119166)
		Ethare of Edenwood
Lady Ann 16th of Renmure (149908)	Ransom of Tillyrie (127207)	Julius Erie (110724)
		Rosemary of Tillyrie
	Lady Ann 10th of Renmure (141696)	Ballochy Bruce (116463)
		Lady Ann 5th of Ren.

Mr. Moyes of Scotland spent a lifetime breeding the Renmure Annuities; they are uniformly great cattle with extra size and scale, long level rumps, wonderful lines and quality—really great foundation cattle, the kind to build with. Sells with an outstanding heifer calf at foot born August 21st by Fordhouse Royal and rebred on November 16th to Dor-Mac's Bardoliermere 32d.

Lot 13, Cow — Beauty of Hayston
IMP. BANGLE 33 of HAYSTON 1848225 (150782)

Tattoo WJHV5

Calved December 20, 1948. Owned by Timberline Farms.

Endermo of Tillyrie (114864)	Enroeador (87242)	Prince Pride of Duthil
		Evabona (88021)
Kirkton Paramount (121061)	Evening Bonne of Tillyrie (116909)	Prince Bonzo of Tillyrie
		Even, Beauty of Tillyrie
Pansy 3d of Kirkton (122269)	Ansomer of Dalmeny (100138)	Jerkin of Bleaton
		Ansona of Bleaton
	Pansy of Glen (90241)	Eveneidor of The Burn
		Pinky Pride A. of Duthil
Hayston Ghazala (112464)	Prince Mentor of Sandyknowe (96469)	Jack Erie (74280)
		Pride of May (92026)
Beauty 228th of Hayston (134623)	Georgina 10th of Hayston (101560)	General of Ballindalloch
		Georgina 6th of Hayston
Beauty 200th of Hayston (117662)	Exception of Peebles (87617)	Etorial of Harviestoun
		Easy Ever of Peebles
	Beauty 185th of Hayston (104500)	General of Ballindalloch
		Beauty 168th of Hayston

A beautiful cow, on in years now but a consistent producer of tops. She was imported right from Hayston, a beautiful farm in northern Scotland that has been the foundation of this noted family that have topped sale after sale. Mr. F. B. Davis of Brays Island Plantation imported several of them that made a great record for him—very definitely a superior tribe. Sells heavy in calf since July 7th to Dor-Mac's Bardoliermere 32d.

CUT HERE

Lot 14, Cow — Lady Ida from McCombie
IMP. ISALASS of AUCHINCRIEVE 3080421 (177794)

Tattoo MCGD21

Calved February 7, 1957. Owned by Timberline Farms.

Justin Eric of Derculich (138862)	Ecstatic of Creslow (133432)	Elliptic of Derculich
		Estona of Bleaton
Jigger Eric of Derculich (150778)	Judy Erica of Derculich (131053)	Jask Eric (110718)
		Judith Erica of Dercu.
Jinny Erica of Derculich (131052)	Jask Eric (110718)	Julian Eric (102891)
		Jay Erica (112516)
	Jingle Erica of Derculich (119318)	Edward P. of Sandy
		Jillina Erica (100142)
Auchincrieve Master Beman (129238)	Euphony of Douneside (119378)	Romisider of Dalmeny
		Euphonia of Bleaton
Lady Isabel of Auchincrieve (152480)	Miss Beta of Guise (128977)	Emerson of Bleaton
		Miss Beta of Ballintomb
Lady Ida of Auchincrieve (136071)	Erect of Harviestoun (116769)	Julian Eric (102891)
		Erective of Harviestoun
	Lady Idente 6th of Guise (126348)	Emerson of Bleaton
		Lady Idente 2d of Guise

Bred and raised by the Messrs. C. and C. McCombie of Banffshire, Scotland. The McCombie name has long been associated with Aberdeen-Angus cattle as they have produced some of the greatest cattle of the breed. Banffshire is located far north in Scotland, not far from Ballindalloch. This cow is sired by the world famous breeding bull, Jigger Eric of Derculich, and comes from a Lady Ida strain different than any other in America. Sells with a heifer calf at foot born December 15th by Fordhouse Royal and should be rebred by sale day. Breeding date and service sire to be announced.

Lot 15, Cow — Devotion
IMP. DARK GIRL of CRAIG 3080425 (182282)

Tattoo ICCD16

Calved March 10, 1957. Owned by Timberline Farms.

Greenheart of Gallowhill (120506)	Jago Eric (116774)	Julian Eric (102891)
		Jana Erica (103062)
Juniper of Eynsham (129338)	Graphite of Gallowhill (127709)	Eulimon of Kilham
		Gammer Gratia (92547)
Julia 4th of Eynsham (135358)	Jusek Eric (106934)	Euripides of Balfron
		Julie Erica (100145)
	Junket of Mostyn (106629)	Ebeleben of Tillyrie
		Janet of Candacraig
Eryngo of Cunnoquhie (133731)	Janget Eric (121585)	Jasto Eric (116775)
		Jangara Erica (128770)
Dehra of Craig (158034)	Erinus of Jardine (128064)	Evilorus of Sandyknowe
		Era 5th of Buckland
Deamay of Craig (146643)	Romeo of Ballynenagh (98266)	Brigand of Auchterarder
		Ballynenagh Blkbd 2d
	May of Craig (115860)	Evolution of the Grange
		Federata 2d of Elagh

Another top daughter of Juniper of Eynsham, bred in one of the famous herds of all time in that great country. This is another one of the Devotions, a very rare tribe that have proven their superior qualities. Sells with a heifer calf at foot born December 3rd by Fordhouse Royal, and will be rebred by sale day, service sire and breeding date to be announced.

Lot 16, Cow — Ballindalloch Georgina
IMP. GORBEL of EIGIE 3214542 (177447)

Tattoo KAED14

Calved March 24, 1957. Owned by Timberline Farms.

Jubilant Eric of Little Dean (141653)	Jacqumar Eric of Broadleys (130805)	Stype Jemidar Eric
		Jacaranda of Jardine
Kinetic of Eigie (147443)	Jurica Erica (138476)	Janric of Dalmeny
		Judess Erica (115972)
Pride of Kinrara (152229)	Evisider of Dalmeny (117553)	Romisider of Dalmeny
		Evawilla of Tillybin
	Kincora 5th of Bonnytonhill (136863)	Enkirch of Tillyrie
		Kincora of Bonnytonhill
Ballochy Palm (118879)	Elbucks of Tillyrie (111777)	Edmonton of Bleaton
		Encircl. Blanket of Tilly.
Imp. Ginevra of Bonnytonhill 15th (145077)	Pamela of Ballochy (122608)	Ewen of Bleaton
		Pauline of Auchinhuive
	Gaffer Deberon (84297)	Julian of Banks (57348)
		Gammer Debera (92534)
Ginevra of Bonnytonhill 2d (113872)	Ginevra of The Burn (94884)	Everil of Ballindalloch
		Giralda of Ballindalloch

Another great cow bred at the famous Farm of Eigie, owned by Mr. Alexander Keith who was long Secretary of the Aberdeen-Angus Society of Scotland. He is as well informed on the breeding of cattle as any man in all of Scotland and England. He was of great help and assistance to Mr. Hamilton in putting together this herd. Sells bred since March 10, 1960, to Fordhouse Royal.

Lot 17, Cow — Rose Ruth
IMP. RETICULE of EIGIE 3214541 (172766)

Tattoo KAEC22

Calved February 26, 1956. Owned by Timberline Farms.

Stype Jovial Cavalier (129728)	Ervillax of Harviestoun (121581)	Janric of Dalmeny
		Ervilla of Harviestoun
Beau Cavalier of Dalmeny (145181)	Jilt 36th of Maisemore (135140)	Gay Eric of Bleaton
		Jilt 31st of Maisemore
Beaming Maid of Dalmeny (150272)	Prince Maigo of Eynsham (126871)	Eulimox of Balfron
		Pride of Maigar
	Beaving Maid of Dalmeny (142051)	Baron Brahma (106924)
		Beaver Maid of Dalmeny
Gloriole of Tisted (129555)	Berebin of Dalmeny (108146)	Jerkin of Bleaton
		Berette Maid of Ballin.
Rosalind of Roschill (148537)	Gloria of Chequers (129409)	Endymion of Tillyrie
		Gammer Gratina
Romantide of Little Dean (138491)	Evoletas of Banks (115714)	Jura Eric (110726)
		Evola of Banks (101799)
	Romantide of Banks (132598)	Eurus of Banks (94846)
		Romicala of Banks

Daughter of a great Dalmeny bull—Dalmeny one of the noted herds in Scotland. Note the great Stype Jovial Cavalier, a champion and a son of Ervillax of Harviestoun, sire of four champions. Sells bred since March 21st to Fordhouse Royal.

Lot 18, Cow — Gammer
IMP. GAZELLE of WHIPSNADE 2275854 (159662)

Tattoo ZOOY1

Calved June 11, 1951. Owned by Timberline Farms.

Premier of Gaidrew (116097)	Keystone of Dunira (107128)	Georkin of Dalmeny
		Kobe 3d of Dunira
Black Boss of Moulton (123976)	Pure Pride of Gaidrew (118535)	Disponer (83459)
		Pridewell of Kinermony
Black Boss of Moulton (128740)	Prideson of Moulton (106838)	Gisseo of Addinston
		Pride of Melba (104630)
	Blackbird 5th of Moulton (115889)	Proud Pike 2d of Maise.
		Blk Boss of Whitelumbs
Eydent of Tillyrie (111781)	Edmonton of Bleaton (90678)	Justice Eric (81403)
		Eglantine of Bleaton
Gesnera of Gallowhill (134812)	Evening Beaune of Tillyrie (110072)	Ballintomb Bellman
		Evening Beauty of Tilly.
Geum of Gallowhill (107787)	Elmo of Ballindalloch (70277)	Romulum of Ballindal.
		Elma of Ballindalloch
	Gem of Gallowhill 2d (95649)	Master Bingham of Doon.
		Gammer Gem (83088)

A marvelous cow of exceptional size and character, size and scale. Note she is a granddaughter of Premier of Gaidrew, one of the great breeding sons of the noted Keystone of Dunira. She comes from the very small, select herd that was bred and developed at the London Zoo, and descends through a great line of Gallowhill Gammers that are well-known for their production ability here and in Scotland. Cold Saturday Farms had one of the great Gallowhill Gammers of all time. Sells pasture bred to Fordhouse Royal.

Lot 19, Cow — Gammer
IMP. GAMMER GEREMA 2253803 (156949)

Tattoo BJBY35

Calved April 1, 1952. Owned by Timberline Farms.

Emor of Derculich (128875)	Prince Pridemar of Gaidrew (120914)	Keystone of Dunira
		Primrose of Gaidrew
Jemor of Douneside (134068) 1313961	Enamorate of Derculich (119307)	Edward P. of Sandy
		Ena of Ballindalloch
Jessamine of Douneside (126320)	Educate of Derculich (98788)	Peseo of Kinermony
		Ena of Ballindalloch
	Jessamine of Bleaton (91078)	Bensign of Ballindalloch
		Jess of Bleaton (70102)
Eurus of Banks (94846)	Rosador of Ballindalloch (89321)	Erfurt of Harviestoun
		Rose. of Ballindalloch
Imp. Gammer Geranda (124932)	Elma of Mullochard (103372)	Edmer of Ballindalloch
		Euraline of Ballindalloch
Gammer Gert (98839)	Elmo of Ballindalloch (70277)	Romulum of Ballindal.
		Elma of Ballindalloch
	Gammer Gina (89291)	Grierson of Ballindalloch
		Gammer Image (73455)

Without doubt one of the greatest cows in the herd; she was imported directly from Beddie of Banks, a man that founded the Gammer family in Scotland. This is a great cow, marvelous size, scale, wonderful fleshing quality, beautiful lines —the kind of imported cow it is so hard to buy, and the kind you buy only because of the dispersion of this great group of cattle. This is probably the highest priced cow ever purchased by Les Hamilton, and she has proven to be a marvelous investment. One of the top young bulls selling is out of this cow. Sells bred since April 10, 1960 to Fordhouse Royal.

Lot 20, Cow — Lady Ida from McCombie

IMP. IVINCA of AUCHINCRIEVE 3080422 (182753)

Tattoo MCGE19

Calved February 16, 1958. Owned by Timberline Farms.

Justin Eric of Derculich (138862)	Ecstatic of Creslow (133432)	Elliptic of Derculich
		Estona of Bleston
	Judy Erica of Derculich (131053)	Jaak Eric (110718)
		Judith Erica of Derculich
Jigger Eric of Derculich (150778)	Jaak Eric (110718)	Julian Eric (102891)
		Jay Eric (112516)
Jinny Erica of Derculich (131052)	Jingle Erica of Derculich (119318)	Edward P. of Sandy
		Jillina Erica (100142)
Bemusris of Dalmeny (129735)	Erison of Harviestoun (121579)	Janric of Dalmeny
		Erissa of Harviestoun
Lady Ivada of Auchincrieve (155449)	Bemusing Maid of Dalmeny (116992)	Eulsion of Ballindalloch
		Bemusing Maid of Ballin.
Lady Judy of Auchincrieve (136074)	Pickle of Tillyrie (111785)	Everlong. of Bleston
		Pinky Pride 3d of Tilly.
	Lady Idente 2d of Guise (103283)	Gaffer Desmond (64492)
		Lady Idente (90900)

By the great Jigger Eric of Derculich and note the dam is by a Dalmeny sire. A great cow of wonderful quality. Sells with a heifer calf at foot born January 9, 1960 by Elon of Cobairdy and rebred to Fordhouse Royal—date to be announced.

Lot 21, Cow — Pitskelly Annuity

AUNTIE 10 of BLAU VELT 2876910

Tattoo B49

Calved March 24, 1959. Owned by Timberline Farms.

Imp. Even Eric of Ballindalloch 1848260	Even Keel of Little Dean (139021)	Kinsman of Auchterarder
		Even. Girl 3d of Lethen
Martin of Blau Velt 2418029	Elona of Ballindalloch 1848228	Prince of Mokanna
		Elenlass of Ballindalloch
Imp. Magenta of Clackmae (149207) 1848227	Envy of Springbank (127538)	Prancer of Derculich
		Emptha of Berkeley
	Mara of Ballintomb (139825)	Raven Prince of Jardine
		Martini of Doonholm
Stype Jolan Eric (134611)	Emperor of Derculich (126370)	Prince Pridemar of Gaid.
		Eyra of Derculich
Imp. Annity of Finavon (168807) 2570050	Jolan Erica of The Burn (117056)	Korona of Dunira
		Jucar Ericea of The B.
Imp. Auntie of Pitskelly (152905) 2451518	Bulwark of Newhouse (122769)	Embask of Derculich
		Bashfuse of Myreton
	Annexation of Pitskelly (126791)	En Garde of Suddie
		Animation of Pitskelly

Another one of the great Pitskelly Annuities. You will note the sire was imported in dam, and is out of one of the great Matilda cows bred at Clackmae by the famous Will Hogg. Sells bred since July 20, 1960 to Dor-Mac's Bardoliermere 32d. Vaccinated.

Lot 22, Cow — Ruth of Banks

ROMALDA 2 of BLAU VELT 2418032

Tattoo H556

Calved July 2, 1956. Owned by Timberline Farms.

Even Keel of Little Dean (139021)	Kinsman of Auchterarder (111759)	Petronian of Dalmeny
		Kinella of Ballindalloch
Imp. Even Eric of Ballindalloch 1848260	Evening Girl 3d of Lethen (137500)	Dexter of Fordhouse
		Even Girl of Lethen
Elona of Ballindalloch 1848228	Prince of Mokanna 949550	Julian Eric 772231
		Pride of Moxa 949542
	Elenlass of Ballindalloch (146903)	Prince Moclas of Eyns
		Elenelle of Ballindalloch
Junolier of Dalmeny (137183)	Stype Jovial Cavalier (129728)	Ervillax of Harviestoun
		Jilt 36th of Maisemore
Imp. Romalda of Blau Velt 1848267	Juna Erica 3d of Dalmeny (144829)	Erison of Harviestoun
		Juana Erica 7th of Dal.
Romalda of Banks 1848245	Eastone of Bleston 1170911	Keystone of Dunira
		Essentia of Bleston
	Romicava of Banks (134877)	Jura Eric (110726)
		Romicala of Banks

Of pure Scotch breeding—by an imported bull out of a cow that was imported in dam, descending right through the famous Ruth cows developed at Banks. Sells with an outstanding bull calf at foot born September 14, 1960 by Fordhouse Royal and rebred November 9th to Dor-Mac's Bardoliermere 32d. Vaccinated.

Lot 23, Cow — Ruth of Banks

ROMALDA 10 of BLAU VELT 3080419

Tattoo B439

Calved November 26, 1959. Owned by Timberline Farms.

Imp. Even Eric of Ballindalloch 1848260	Even Keel of Little Dean (139021)	Kinsman of Auchterarder
		Even. Girl 3d of Lethen
Fordhouse Royal 2451511	Elona of Ballindalloch 1848228	Prince of Mokanna
		Elenlass of Ballindalloch
Rosenna of Fordhouse (158963) 2451519	Estaw of Tillyrie (122245)	Julius Eric (110724)
		Evening Tala of Tillyrie
	Rosina of Fordhouse (134204)	Pricket of Balfron
		Rosalba of Fordhouse
Imp. Even Eric of Ballindalloch 1848260	Even Keel of Little Dean (139021)	Kinsman of Auchterarder
		Even. Girl 3d of Lethen
Romalda 2 of Blau Velt 2418032	Elona of Ballindalloch 1848228	Prince of Mokanna
		Elenlass of Ballindalloch
Imp. Romalda of Blau Velt 1848267	Junolier of Dalmeny (137183)	Stype Jovial Cavalier
		Juna Erica 3d of Dal.
	Romalda of Banks 1848245	Eastone of Bleston
		Romicava of Banks

A double bred Ruth cow. The sire—the great Fordhouse Royal, he out of the Fordhouse Ruth line; the dam coming directly through the Ruth of Banks cows. A powerful pedigree and a lovely young female that sells open and ready to breed to your great sire. Vaccinated.

Lot 24, Cow — Gammer

GAMMER GRETA 2 of BLAU VELT 2418036

Tattoo H17

Calved January 2, 1957. Owned by Timberline Farms.

Even Keel of Little Dean (139021)	Kinsman of Auchterarder (111759)	Petronian of Dalmeny
		Kinella of Ballindalloch
Imp. Even Eric of Ballindalloch 1848260	Evening Girl 3d of Lethen (137500)	Dexter of Fordhouse
		Even Girl of Lethen
Elona of Ballindalloch 1848228	Prince of Mokanna 949550	Julian Eric 772231
		Pride of Moxa 949542
	Elenlass of Ballindalloch (146903)	Prince Moclas of Eyns
		Elenelle of Ballindalloch
Jemor of Dounesida 1313961	Emor of Derculich (128875)	Prince Pridemar of Gaid.
		Enamorate of Derculich
Imp. Gammer Gerema 2253803	Jessamine of Dounesida (126320)	Educate of Derculich
		Jessamine of Bleston
Imp. Gammer Geranda (124932)	Earus of Banks (94846)	Roandor of Ballindalloch
		Elma of Mullochard
	Gammer Gert (98839)	Elmo of Ballindalloch
		Gammer Gina (89291)

By the imported Ballindalloch sire that did a great job in the Hamilton and Bradley Herds; the dam one of the very outstanding cows, and one of the top priced cows, that came from Scotland. This is a beautiful young heifer. Sells bred December 13th to Dor-Mac's Bardoliermere 32d. Vaccinated.

Lot 25, Cow — Coquette of Ballintomb

CARMEN 2 of BLAU VELT 2876919

Tattoo B59

Calved February 23, 1959. Owned by Timberline Farms.

Imp. Even Eric of Ballindalloch 1848260	Even Keel of Little Dean (139021)	Kinsman of Auchterarder
		Even. Girl 3d of Lethen
Fordhouse Royal 2451511	Elona of Ballindalloch 1848228	Prince of Mokanna
		Elenlass of Ballindalloch
Rosenna of Fordhouse (158963) 2451519	Estaw of Tillyrie (122245)	Julius Eric (110724)
		Evening Tala of Tillyrie
	Rosina of Fordhouse (134204)	Pricket of Balfron
		Rosalba of Fordhouse
Bemurallier of Dalmeny (134622)	Stype Jovial Cavalier (129728)	Ervillax of Harviestoun
		Jilt 36th of Maisemore
Imp. Carmen of Eigie 2090541	Bemurs Maid 5th of Dalmeny (136621)	Baron Brahma (106924)
		Bemurs Maid of Ballin.
Constance of Cullerley (159504)	Kismet of Thorn (126175)	Eskar of Derculich
		Kathleen of Thorn
	Connie of Whitelumbs (134566)	East-Town Jemidar
		Caravel 12th of White

Here again we have pure Scotch breeding; by the great Fordhouse Royal, from an imported cow whose sire was a grandson of the great Ervillax of Harviestoun. Foundation material of the finest order. Sells bred since October 21, 1960 to Dor-Mac's Bardoliermere 32d. Vaccinated.

CUT HERE

Lot 26, Cow — Advie Rose

BLACK ROSE of RED GATE 3 1785127

Tattoo R780

Calved November 5, 1952. Owned by Timberline Farms.

President of Gaidrew 934680	Keystone of Dunira 934677	Georkin of Dalmeny
		Kobe 3d of Dunira
	Pure Pride of Gaidrew 934676	Disponer 934668
		Pridewell of Kinermony
Imp. Prince of Rowley 934682	Keystone of Dunira 934677	Georkin of Dalmeny
		Kobe 3d of Dunira
Pretty Pride of Gaidrew 934673	Primrose of Gaidrew 934678	Ethiope of Lethen
		Pridestine of Gaidrew
Eventuator of Red Gate 633089	Rock Revolution 445139	Revolution of Page 2d
		Briarcliff Koma 8th
Black Rose of Red Gate 2d 1158343	Perdita Patience 528401	Eventuator 502845
		Patience 528336
Black Grace of Red Gate 562697	Park Lake Prince 530397	Middlebrook Prince 33d
		Blackbird 69th 520631
	Grace of Park Lake 529631	King of West View 4th
		Pincher Creek Amazon

A most valuable cow by the great Imp. Prince of Rowley, the bull that brought Red Gate Farm to fame. His sons and daughters have won high honors in the show ring, and have proven to be great producers. Daughters of Imp. Prince of Rowley have nicked well with all bulls. Two of the good young bulls selling are out of this cow. Sells bred since April 19th to Ankonian O B 1314th.

Lot 27, Cow — Auchlin Betty

BETTY 20 of BLAU VELT 2876908

Tattoo B458

Calved September 23, 1958. Owned by Timberline Farms.

Imp. Even Eric of Ballindalloch 1848260	Even Keel of Little Dean (139021)	Kinsman of Auchterarder
		Even. Girl 3d of Lethen
Martin of Blau Velt 2418029	Elona of Ballindalloch 1848228	Prince of Mokanna
		Elenlass of Ballindalloch
Imp. Magenta of Clackmae (149207) 1848227	Envy of Springbank (127538)	Prancer of Dereulich
		Emptha of Berkeley
	Mara of Ballintomb (139825)	Raven Prince of Jardine
		Martini of Doonholm
Ankonian 3568th 1905592	Homeplace Eileenmere 999-35th 1150941	Eileenmere 999th 890948
		Gammer of Bates 915657
Betty 10th of Blau Velt 2253814	Ankony Bardella 4th 1476507	Eileenmere 1032d
		Ankony Edella 569767
Betty Bandolier 2d 1126033	Barbara's Bandolier 4th 600066	Bandolier of Anoka
		Bethel Barbara 5th
	Belle of Good Hope 708056	Bell Boy Blackcap
		Arlene's Daisy 4th

Here again a great tribe of cows that have been depended on by the Hamiltons for superior production down through the years; and again we find the great Imported bred bull, Martin of Blau Velt. Sells pasture bred to Ankonian O B 1314th. Vaccinated.

Lot 28, Cow — Ruth of Banks

ROMONA of BLAU VELT 2253805

Tattoo H205

Calved July 2, 1955. Owned by Timberline Farms.

Eileenmere Quality 487th 1358475	Eileenmere 487th 668743	Eileenmere 85th 470007
		Pauline T. 6th 523013
Galamere of Blau Velt 1848207	Barmiss Eston 2d 616499	Eston of Quality 483388
		Barmiss Quality 514459
Miss Georgina 24th of Bradley 1027252	Burgess 108th 777650	Burgess 75th 607701
		Barbara B. 24th 570724
	Miss Georgina 14th 656751	Burgess 29th 472613
		Georgina Brown 24th
Junolier of Dalmeny (137183)	Stype Jovial Cavalier (129728)	Ervillax of Harviestoun
		Jilt 36th of Maisemore
Imp. Romalda of Blau Velt 1848207	Juna Erica 3d of Dalmeny (144829)	Erison of Harviestoun
		Juana Erica 7th of Dal.
Romalda of Banks 1848245	Eastone of Bleaton (129385) 1170911	Keystone of Dunira
		Essentia of Bleaton
	Romicava of Banks (134877)	Jura Eric (110726)
		Romicala of Banks

Here again the imported-domestic cross. Note the sire is a grandson of the "Wonder Bull," Eileenmere 487th; the dam of straight imported breeding. Sells bred, breeding date and service sire announced.

Lot 29, Cow — Ebony Lass of Claverdon

LIBBY of LOCK LOMOND 1223529

Tattoo TGJ139

Calved April 1, 1949. Owned by Timberline Farms.

Imp. Barentz of The Burn 858362	Korona of Dunira 633798	Erman of Dunira
		Kobe 2d of Dunira
Imp. Watchword of Gloagburn 1011295	Barala of The Burn 635711	Everil of Ballindalloch
		Blkbd 20th of Braesvail
Waltz of Gloagburn (106715)	Enchafe of Bleaton (77051)	Escort of Ballindalloch
		Enchantress of Bleaton
	Wenda of Candacraig (95335)	Evolver of Harviestoun
		Witch of Candacraig
Imp. Watch. of Gloag. (119676) 1011295	Imp. Barentz of The Burn 858362	Korona of Dunira
		Barala of The Burn
Imp. Ebony Lass of Claverdon 1011300	Waltz of Gloagburn (106715)	Enchafe of Bleaton
		Wenda of Candacraig
Ebonette of Claverdon (133148)	Beau-Geste of Gaidrew (109692)	Eurova of Dunira
		Miss Beauty 2d of Dun.
	Ebony Erica of Eynsham (115160)	Blk Boy of Ettington
		Erica 4th of Claverdon

A rather unusual family, one that you find very few of, but they are highly regarded in Scotland. Here again you will note a concentration of the blood of Imp. Watchword of Gloagburn. Sells with a heifer calf at foot born February 1, 1960 sired by Ankonian 3568th and rebred on April 8th to Fordhouse Royal.

Lot 30, Cow — Violet of Montbletton

BLACK LADY B95 2135295

Tattoo B95

Calved June 20, 1955. Owned by Timberline Farms.

Imp. Watchword of Gloagburn 1011295	Imp. Barentz of The Burn 858362	Korona of Dunira
		Barala of The Burn
Edellor of Loch Lomond 1433502	Waltz of Gloagburn (106715)	Enchafe of Bleaton
		Wenda of Candacraig
	Quality Eston E. 797056	Burgess Eston Quality
		Barbara of G. V. 5th
Edella B. 132d 1027249	Missouri Edella 33d 760919	Missouri Blk Prince
		Missouri Edella 19th
Imp. Watchword of Gloagburn 1011295	Imp. Barentz of The Burn 858362	Korona of Dunira
		Barala of The Burn
Lock Lomond's 3d Lady 1433508	Waltz of Gloagburn (106715)	Enchafe of Bleaton
		Wenda of Candacraig
Lady Linda of Claverdon 1011301	Beau-Geste of Gaidrew (109692)	Eurova of Dunira
		Miss Beauty 2d of Dun.
	Lady Lena of Conholt (110790)	Bertram of Coull
		Winter Flower of Con.

Here again we have a concentration of the blood of the great Imp. Watchword of Gloagburn. Sells with an outstanding heifer calf, Violet 12 of Blau Velt 3134578, tattoo B240, at foot by Fordhouse Royal and rebred on October 16th to Fuerst Eileenmere 999-35th.

Lot 31, Cow — Violet of Montbletton

BLACK LADY B14 2079212

Tattoo B14

Calved April 28, 1954. Owned by Timberline Farms.

Imp. Watchword of Gloagburn 1011295	Imp. Barentz of The Burn 858362	Korona of Dunira
		Barala of The Burn
Edellor of Lock Lomond 1433502	Waltz of Gloagburn (106715)	Enchafe of Bleaton
		Wenda of Candacraig
	Quality Eston E. 797056	Burgess Eston Quality
		Barbara of G. V. 5th
Edella B. 132d 1027249	Missouri Edella 33d 760919	Missouri Black Prince
		Missouri Edella 19th
Imp. Watchword of Gloagburn 1011295	Imp. Barentz of The Burn 858362	Korona of Dunira
		Barala of The Burn
Lock Lomond's 3d Lady 1433508	Waltz of Gloagburn (106715)	Enchafe of Bleaton
		Wenda of Candacraig
Lady Linda of Claverdon 1011301	Beau-Geste of Gaidrew (109692)	Eurova of Dunira
		Miss Beauty 2d of Dunira
	Lady Lena of Conholt (110790)	Bertram of Coull
		Winter Flower of Con.

A double bred granddaughter of Imp. Watchword of Gloagburn from John Niven's famous herd that has bred so many winners, including Ekonomist of Gloagburn, most successful sire at Treasure Acres. Sells pasture bred to Fordhouse Royal.

Comments on Families

The Barakallas descend from the cow, Baroness of Bordulac, that was one of the top cows in the great Bordulac Stock Farm Dispersion. She was a daughter of Black Bardolier 2d and out of an imported cow.

The Auchlin Bettys have been producing some show cattle. Three bulls from this strain were used in the herd—Baron Bandolier 4th, Baron Bandolier 5th and Baron Bandolier 10th. They are real producers of thick, beefy cattle.

The Glencarnock Elbas are one of the very oldest families of cattle in our herd, and have been good breeding cattle all through the years. The orginial cow was Ellen of Glencarnock that was puchased at a cost of $3,950 some forty years ago.

J. Coder Hamilton

Lot 32, Cow — Barakalla

BARAKALLA of BLAU VELT 2275857

Tattoo H66

Calved February 1, 1956. Owned by Timberline Farms.

Even Keel of Little Dean (139021)	Kinsman of Auchterarder (111759)	Petronian of Dalmeny
		Kinella of Ballindalloch
	Evening Girl 3d of Lethen (137500)	Dexter of Fordhouse
		Even Girl of Lethen
Imp. Even Eric of Ballindalloch 1848260	Prince of Mokanna 949550	Jullan Eric 772231
		Pride of Moxa 949542
Elona of Ballindalloch 1848228	Elenlass of Ballindalloch (146903)	Prince Moclas of Eyns
		Elenelle of Ballindalloch
Barbara's Bandolier 4th 600066	Bandolier of Anoka 462299	Blkbd Bando. of Page
		Bar. McHenry of Anoka
Miss Barakalla Bandolier 1788366	Bethel Barbara 5th 511148	Briarcliff Barbarian 8th
		Briarcliff Barbara 15th
Baroness of Bordulac 658290	Black Bardolier 2d 518825	Bandolier of Anoka
		Black Bardella 460791
	Imp. Baroness of Derculich 633843	Jesset Eric 613177
		Barbara of Derculich

What a tragedy it was that Imp. Even Eric of Ballindalloch died so young. Even in his short span of life, he left many great cattle. Note the dam is double bred to Bandolier of Anoka, the famous International Junior Champion; the third dam imported right from Derculich. Sells with a heifer calf at foot born March 12th by Ankonian O B 1314th, and rebred on November 25th to Dor-Mac's Bardoliermere 32d. Vaccinated.

Lot 33, Cow — Erica

EVA BANDOLIER of BLAU VELT 2275856

Tattoo H86

Calved March 24, 1956. Owned by Timberline Farms.

Even Keel of Little Dean (139021)	Kinsman of Auchterarder (111759)	Petronian of Dalmeny
		Kinella of Ballindalloch
	Evening Girl 3d of Lethen (137500)	Dexter of Fordhouse
		Even Girl of Lethen
Imp. Even Eric of Ballindalloch 1848260	Prince of Mokanna 949550	Jullan Eric 772231
		Pride of Moxa 949542
Elona of Ballindalloch 1848228	Elenlass of Ballindalloch (146903)	Prince Moclas of Eyns
		Elenelle of Ballindalloch
Barbara's Bandolier 4th 600066	Bandolier of Anoka 462299	Blkbd Bando. of Page
		Barbara McH. of Anoka
Eva Bandolier 6th 1126044	Bethel Barbara 5th 511148	Briarcliff Barbarian 8th
		Briarcliff Barbara 15th
Juanerra Erica W. 19th 604219	Juanerra Eric 499379	Elba's Marshall 5th
		Juanerra Erica 16th
	Erica Weaver 3d 436076	Blkcp Cap Marshall
		Erica Weaver 2d 339013

Another one of the very dependable Hamilton families. Note the dam is a granddaughter of Bandolier of Anoka and again we find the great Ballindalloch sire. Sells with a bull calf at foot born June 11th by Ankonian 3568th and rebred on December 6th to Dor-Mac's Bardoliermere 32d. Vaccinated.

Lot 34, Cow — Ballindalloch Georgina

GEORGINA 10 of BLAU VELT 2418034

Tattoo H37

Calved January 4, 1957. Owned by Timberline Farms.

Even Keel of Little Dean (139021)	Kinsman of Auchterarder (111759)	Petronian of Dalmeny
		Kinella of Ballindalloch
	Evening Girl 3d of Lethen (137500)	Dexter of Fordhouse
		Even Girl of Lethen
Imp. Even Eric of Ballindalloch 1848260	Prince of Mokanna 949550	Jullan Eric 772231
		Pride of Moxa 949542
Elona of Ballindalloch 1848228	Elenlass of Ballindalloch (146903)	Prince Moclas of Eyns
		Elenelle of Ballindalloch
General of Good Hope 567966	Faultless Elba Boy 508259	Burgess of St. Albans
		Faultless Elba 380322
Georgina of G. H. 830288	Georgina Brown 9th 471333	Evergreen Thickset
		Georgina Brown 2d
Georgina of Good Hope 610388	Juanden 499802	Sir Burgess B. 444447
		Juana Erica 2d 416232
	Georgina Brown 9th 471333	Evergreen Thickset
		Georgina Brown 2d

One man would be well advised to buy a group of these daughters of Imp. Even Eric of Ballindalloch—they will make great producing cows. The dam comes from another one of the great Hamilton families that have been so good down through the years. Sells bred since November 18th to Fuerst Eileenmere 999-35th. Vaccinated.

Lot 35, Cow — Auchlin Betty

BETTY 22 of BLAU VELT 3080417

Tattoo B459

Calved December 11, 1959. Owned by Timberline Farms.

Imp. Even Eric of Ballindalloch 1848260	Even Keel of Little Dean (139021)	Kinsman of Auchterarder
		Even. Girl 3d of Lethen
Martin of Blau Velt 2418029	Elona of Ballindalloch 1848228	Prince of Mokanna
		Elenlass of Ballindalloch
Imp. Magenta of Clackmae (149207) 1848227	Envy of Springbank (127538)	Franeer of Derculich
		Emptha of Berkeley
	Mara of Ballintomb (139825)	Raven Prince of Jardine
		Martini of Doonholm
Ankonian 3568th 1905592	Homeplace Eileenmere 999-35th 1150941	Eileenmere 999th 890948
		Gammer of Bates 915657
Betty 8th of Blau Velt 2600520	Ankony Bardella 4th 1476507	Eileenmere 1032d
		Ankony Edella 569767
Belle of Blau-velt 889431	General 17th 750888	General of Good Hope
		Enline 26th 567961
	Belle of Good Hope 708056	Bell Boy Blackcap
		Ariene's Daisy 4th

By the outstanding Martin of Blau Velt. You will note his dam was one of the great Matilda cows. This strain of cattle have been in the Hamilton Herd for many years and have been great producers during that time. **Sells open.** Vaccinated.

Lot 36, Cow — Ballindalloch Jilt

JILVIA 2 of BLAU VELT 2876914

Tattoo B538

Calved September 1, 1958. Owned by Timberline Farms.

Imp. Even Eric of Ballindalloch 1848260	Even Keel of Little Dean (139021)	Kinsman of Auchterarder
		Even. Girl 3d of Lethen
Fordhouse Royal 2451511	Elona of Ballindalloch 1848228	Prince of Mokanna
		Elenlass of Ballindalloch
Rosenna of Fordhouse (158963) 2451519	Eutaw of Tillyrie (122245)	Julius Eric (110724)
		Evening Tala of Tillyrie
	Rosina of Fordhouse (134204)	Pricket of Balfron
		Rosalba of Fordhouse
Prince's King 2d 899714	Prince Sunbeam 46th 677648	Black Prince of Sunbeam
		Miss Burgess 109th
Jilvia of Lock Lomond 1832540	Blackcap McHenry 803d 730519	Erica Eldine 2d 576931
		Blackcap McHenry 518th
Imp. Jilvia of Hyndsidehill 1011298	Aclurya Brigant 843051	Example 2d of Ballin.
		Aclurya Beatrice 843040
	June Rose of Hyndsidehill (127601)	Black Beronibus of Dun.
		Juana of Hyndsidehill

A stylish fancy daughter of Fordhouse Royal. What a great group of cows a man would have that would buy them all. Sells with a bull calf at foot by Ankonian O B 1314th and rebred to R T Bardoliermere 30th 2693400, a son of Dor-Mac's Bardoliermere 32d. Vaccinated.

Lot 37, Cow — Violet of Montbletton
LADY L of BLAU VELT 2876916
Tattoo B428

Calved October 20, 1958. Owned by Timberline Farms.

Imp. Even Eric of Ballindalloch 1848260	Even Keel of Little Dean (139021)	Kinsman of Auchterarder
		Even, Girl 3d of Lethen
	Elona of Ballindalloch 1848228	Prince of Mokanna
		Elenlass of Ballindalloch
Fordhouse Royal 2451511	Eutaw of Tillyrie (122245)	Julius Eric (110724)
		Evening Tala of Tillyrie
Rosenna of Fordhouse (158963) 2451519	Rosina of Fordhouse (134204)	Pricket of Balfron
		Rosalba of Fordhouse
Prince's King 2d 899714	Prince Sunbeam 46th 677648	Black Prince of Sunbeam
		Miss Burgess 109th
Lady L of Lock Lomond 1879069	Blackcap McHenry 803d 730519	Erica Eldine 2d 576931
		Blackcap McHenry 518th
Lady Libby of Lomond 1223530	Imp. Watchwood of Gloagburn 1011295	Imp. Barents of The B.
		Waits of Gloagburn
	Lady Linda of Claverdon 1011301	Beau-Geste of Galdrew
		Lady Lena of Conholt

Sells pasture bred to Ankonian O B 1314th. Vaccinated.

Lot 38, Cow — Auchlin Betty
BETTY BANDOLIER 2 1126033
Calved September 1, 1948. Owned by Timberline Farms.

Bandolier of Anoka 462299	Blackbird Bandolier of Page 414212	Glencar, Revolution 6th
		Blkbd Harrison 6th
Barbara's Bandolier 4th 600066	Barbara McHenry of Anoka 462298	Queenmere 32d 386849
		Barbara McHenry 52d
Bethel Barbara 5th 511148	Briarcliff Barbarian 8th 455413	Briarcliff Pedro 403796
		Barbara Harrison 11th
	Briarcliff Barbara 15th 440147	Envidon of Glencarnock
		Barbara Harrison 6th
Bell Boy Blackcap 579900	Bell Boy A. 504404	Bell Boy M. K. 459602
		Bocas' Blackbird M. K.
Belle of Good Hope 708056	Blackcap M. K. 16th 498585	Earl Eric Marshall
		Blackcap W. 6th 421259
Arlene's Daisy 4th 524231	Evaxus of Bloomfield 442207	Evaxus of Ballindalloch
		Evelina 2d of Page
	Arlene E. 4th 410668	Blackcap Glen 3d 378607
		Arlene E. 327597

Sells with a heifer calf at foot born January 16, 1960 by Ankonian 3568th and rebred to Ankonian O B 1314th.

Lot 39, Cow — Barakalla
MISS BARAKALLA BANDOLIER 1788366
Tattoo 32

Calved January 29, 1952. Owned by Timberline Farms.

Bandolier of Anoka 462299	Blackbird Bandolier of Page 414212	Glencarnock Revolu. 6th
		Blackbird Harrison 6th
Barbara's Bandolier 4th 600066	Barbara McHenry of Anoka 462298	Queenmere 32d 386849
		Barbara McHenry 52d
Bethel Barbara 5th 511148	Briarcliff Barbarian 8th 455413	Briarcliff Pedro 403796
		Barbara Harrison 11th
	Briarcliff Barbara 15th 440147	Envidon of Glencarnock
		Barbara Harrison 6th
Black Bardolier 3d 518825	Bandolier of Anoka 462299	Blkbd Bandolier of Page
		Barb. McH. of Anoka
Baroness of Bordulac 658290	Black Bardella 460791	Bardell Martin 2d
		Blkbd Quality Lot
Imp. Baroness of Dereulich 633843	Jesset Eric 613177	Eros of Dereulich
		Jessy Erica 613160
	Barbara of Dereulich 633815	Evolum of Ballindalloch
		Barakalla 613144

Sells with a bull calf at foot born December 9, 1960.

Lot 40, Cow — Glencarnock Elba
ELBINA 4 of BLAU VELT 1989207
Tattoo H234

Calved September 3, 1954. Owned by Timberline Farms.

Eileenmere 487th 668743	Eileenmere 85th 470007	Eileenmere 32d 428072
		Enchantrene 364519
Eileenmere Quality 487th 1358475	Pauline T. 6th 523013	Eileenmere 32d 428072
		Pauline T. 4th 363531
Barmiss Eston 2d 616499	Eston of Quality 483388	Quality Marshall 3d
		Erica Enid 7th 440209
	Barmiss Quality 514459	Bar Quality 444667
		Briarcliff Blkbd 29th
Barbara's Bandolier 4th 600066	Bandolier of Anoka 462299	Blkbd Bandolier of Page
		Barb. McH. of Anoka
Elbina Bandolier 2d 937013	Bethel Barbara 5th 511148	Briarcliff Barbarian 8th
		Briarcliff Barbara 15th
Elbina 53d of Good Hope 750918	General of Good Hope 567966	Faultless Elba Boy
		Georgina Brown 9th
	Elbina 53d 544371	Elwood Marshall 425126
		Elbina 26th 522059

Sells with a bull calf at foot sired by "O B 1314th." Vaccinated.

Lot 41, Cow — Maid of Bummers
MISS BUMMER of BLAU VELT 1848206
Tattoo H293H293

Calved September 25, 1953. Owned by Timberline Farms.

Eileenmere 487th 668743	Eileenmere 85th 470007	Eileenmere 32d 428072
		Enchantrene 364519
Eileenmere Quality 487th 1358475	Pauline T. 6th 523013	Eileenmere 32d 428072
		Pauline T. 4th 363531
Barmiss Eston 2d 616499	Eston of Quality 483388	Quality Marshall 3d
		Erica Enid 7th 440209
	Barmiss Quality 514459	Bar Quality 444667
		Briarcliff Blkbd 29th
Barbara's Bandolier 4th 600066	Bandolier of Anoka 462299	Blkbd Bando. of Page
		Barbara McH. of Anoka
Miss Bummer Bandolier 2d 1106358	Bethel Barbara 5th 511148	Briarcliff Barbarian 8th
		Briarcliff Barbara 15th
Miss Burgess of Good Hope 2d 707709	Burgess 75th 607701	Revelation 11th 437352
		Miss Burgess 41st
	Miss Burgess of Glyn Mawr 4th 473096	Elgon Marshall 2d
		Miss Burgess 10th

Sells with a July 21, 1960 heifer calf at foot by Ankonian O B 1314th, and should be rebred by sale day when service sire and date will be announced. Calf is vaccinated.

Lot 42, Cow — Evergreen Erica
EVERGREEN of BLAU VELT 1989200
Tattoo H264

Calved September 14, 1954. Owned by Timberline Farms.

Eileenmere 487th 668743	Eileenmere 85th 470007	Eileenmere 32d 428072
		Enchantrene 364519
Eileenmere Quality 487th 1358475	Pauline T. 6th 523013	Eileenmere 32d 428072
		Pauline T. 4th 363531
Barmiss Eston 2d 616499	Eston of Quality 483388	Quality Marshall 3d
		Erica Enid 7th 440209
	Barmiss Quality 514459	Bar Quality 444667
		Briarcliff Blkbd 29th
Barbara's Bandolier 4th 600066	Bandolier of Anoka 462299	Blkbd Bando. of Page
		Barbara McH. of Anoka
Bandolier's Evergreen 3d 1008087	Bethel Barbara 5th 511148	Briarcliff Barbarian 8th
		Briarcliff Barbara 15th
Evergreen H. 4th 819925	General of Good Hope 567966	Faultless Elba Boy
		Georgina Brown 9th
	Evergreen of Good Hope 610391	Juanden 499802
		Evergreen 67th 399458

Sells with a heifer calf, tattoo B601, at foot born February 26th by Ankonian O B 1314th and rebred to him. Calf is vaccinated.

Lot 43, Cow — Enchantress Trojan Erica
LEWELLA of BLAU VELT 1989198
Tattoo H344

Calved April 7, 1954. Owned by Timberline Farms.

Eileenmere 487th 668743	Eileenmere 85th 470007	Eileenmere 32d 428072
		Enchantrene 364519
Eileenmere Quality 487th 1358475	Pauline T. 6th 523013	Eileenmere 32d 428072
		Pauline T. 4th 363531
Barmiss Eston 2d 616499	Eston of Quality 483388	Quality Marshall 3d
		Erica Enid 7th 440209
	Barmiss Quality 514459	Bar Quality 444667
		Briarcliff Blkbd 29th
Erica Eileenmere H. 765229	Eileenmere R. 2d 614452	Hanes' Eileenmere
		Blackcap Effie J. 6th
Erica Marshall 46th 984061	Eclat's Erica D. 604017	Evaxus 5th of Ada
		Eclat's Erica M. 495219
Enchantress Marshall 12th 600665	Envious Marshall B. 471285	Burgess Marshall 3d
		Eulogy of Lesmoor
	Enchantress McMillan 35th 521853	Quality Prince 4th
		Enchan. Rosemere L. 2d

Sells with a heifer calf at foot born March 19, 1960 sired by Ankonian O B 1314th and rebred to him. Vaccinated.

Lot 44, Cow — Ruth
GREENTOP RUTH 2671234
Tattoo M357

Calved June 27, 1957. Owned by Timberline Farms.

Postelmere 500th 1028459	Eileenmere 500th 699155	Eileenmere 85th 470007
		Edwina 7th G. M.
Eileenmere 15th of B B 1673639	Southaidemere Queen 3d 789118	Postelmere 9th 632375
		Applewood Queen 73d
Blue Ribbon Lass W. 4th 963962	Burgessmere 2d of Locust Hill 794703	Eileenmere 215th 521311
		Miss Burgess Hopley 4th
	Blue Ribbon Lass 2d 814354	Bar Burgess 8th 656784
		Blue Rib. of Sleepy Hol.
Whitney Envious 5th 972238	Envious Blackcap B. 6th 504417	Envious Marshall 3d
		Blackcap Lassie B. 9th
Envious Ruth of S 20th 1714691	Jilt 3d of Winton 561974	Enfileen's Bandolier 2d
		Jilt Lass of Wickwire
Mable A. of C. 652087	Black Lad of Lynnwood 548083	Broadus Blackmar 4th
		Lynnwood Lady 412288
	Crescent Beauty 16th 519070	Proud Harrison 474797
		Crescent Beauty 6th

Sells with a heifer calf at foot born October 22, 1960. Vaccinated.

— IMPORTED — "999-35" CROSS PRODUCED $20,000 BULL —

Lot 45, Cow — **Violet of Montbletton**

VIOLET 10 of BLAU VELT 2876904

Tattoo B09

Calved February 7, 1959. Owned by Timberline Farms.

Homeplace Eileenmere 999-35th 1150941	Eileenmere 999th 890948	Eileenmere 487th 668743
		Blk Ber. 2d of Thou. H.
Ankonian 3568th 1905592	Gammer of Bates 915657	Envy of Bates 784443
		Gammer Glencarnock
Ankony Bardella 4th 1476507	Eileenmere 1032d 960440	Eileenmere 500th 699155
		Eulima 179th 680303
	Ankony Edella 569767	Bethel Mariner 531472
		Briarcliff Edella 36th
Edellor of Lock Lomond 1433592	Imp. Watchword of Gloagburn 1011295	Imp. Barents of The B.
		Waltz of Gloagburn
Black Lady B05th 2135295	Edella B. 132d 1027249	Quality Eston E. 797056
		Missouri Edella 33d
Lock Lomond's 3d Lady 1433598	Imp. Watchword of Gloagburn 1011295	Imp. Barents of The B.
		Waltz of Gloagburn
	Lady Linda of Claverdon 1011301	Beau-Geste of Gaidrew
		Lady Lena of Conholt

You will like these daughters of the "Ankony" bull. They have that bone, substance and natural thickness that the "999-35th" cattle are so noted for. You will note the dam is double bred to the great Imp. Watchword of Gloagburn. Sells bred on November 26th to Dor-Mac's Bardoliermere 32d. Vaccinated.

Lot 46, Cow — **Erica**

EVA of BLAU VELT 408 3080450

Tattoo B408

Calved July 21, 1958. Owned by Timberline Farms.

Homeplace Eileenmere 999-35th 1150941	Eileenmere 999th 890948	Eileenmere 487th 668743
		Blk Ber. 2d of Thou. H.
Ankonian 3568th 1905592	Gammer of Bates 915657	Envy of Bates 784443
		Gammer Glencarnock
Ankony Bardella 4th 1476507	Eileenmere 1032d 960440	Eileenmere 500th 699155
		Eulima 179th 680303
	Ankony Edella 569767	Bethel Mariner 531472
		Briarcliff Edella 36th
Barbara's Bandolier 4th 600066	Bandolier of Anoka 462299	Bikbd Bandolier of Page
		Barb. McH. of Anoka
Eva Bandolier 6th 1126044	Bethel Barbara 5th 511148	Briarcliff Barbarian 8th
		Briarcliff Barbara 15th
Juanerra Erica W. 19th 604219	Juanerra Eric 499379	Elba's Marshall 5th
		Juanerra Erica 16th
	Erica Weaver 3d 436076	Blackcap Cap Marshall
		Erica Weaver 2d 339013

It would be wonderful if one man could buy this great group of granddaughters of Homeplace Eileenmere 999-35th, out of these Bandolier bred females. Sells pasture bred to Ankonian O B 1314th. Vaccinated.

Lot 47, Cow — **Auchlin Betty**

BETTY 8 of BLAU VELT 2690520

Tattoo H146

Calved August 4, 1956. Owned by Timberline Farms.

Homeplace Eileenmere 999-35th 1150941	Eileenmere 999th 890948	Eileenmere 487th 668743
		Blk Ber. 2d of Thou. H.
Ankonian 3568th 1905592	Gammer of Bates 915657	Envy of Bates 784443
		Gammer Glencarnock
Ankony Bardella 4th 1476507	Eileenmere 1032d 960440	Eileenmere 500th 699155
		Eulima 179th 680303
	Ankony Edella 569767	Bethel Mariner 531472
		Briarcliff Edella 36th
General 17th 750888	General of Good Hope 567966	Faultless Elba Boy
		Georgina Brown 9th
Belle of Blau-velt 889431	Enline 26th 567961	Jantzen 513722
		Enline 334162
Belle of Good Hope 708056	Bell Boy Blackcap 579900	Bell Boy A. 504404
		Blackcap M. K. 16th
	Arlene's Daisy 4th 524231	Evaxus of Bloomfield
		Arlene E. 4th 410668

Note the dam is by General 17th, a top breeding son of the well-known General of Good Hope. Note the good Bell Boy breeding as well. Sells with a bull calf at foot born October 31st.

Lot 48, Cow — **Erica Fairy of Ruthven**

EVINDA of BLAU VELT 2876898

Tattoo B508

Calved November 16, 1958. Owned by Timberline Farms.

Homeplace Eileenmere 999-35th 1150941	Eileenmere 999th 890948	Eileenmere 487th 668743
		Blk Ber. 2d of Thou. H.
Ankonian 3568th 1905592	Gammer of Bates 915657	Envy of Bates 784443
		Gammer Glencarnock
Ankony Bardella 4th 1476507	Eileenmere 1032d 960440	Eileenmere 500th 699155
		Eulima 179th 680303
	Ankony Edella 569767	Bethel Mariner 531472
		Briarcliff Edella 36th
Barbara's Bandolier 4th 600066	Bandolier of Anoka 462299	Bikbd Bandolier of Page
		Barbara McHenry of An.
Eva Bandolier 3d 937030	Bethel Barbara 5th 511148	Briarcliff Barbarian 8th
		Briarcliff Barbara 15th
Juanerra Erica W. 20th 604217	Juanerra Eric 499379	Elba's Marshall 5th
		Juanerra Erica 16th
	Erica Fairy E. W. 2d 436084	Blackcap Cap Marshall
		Erica Fairy E. W.

A daughter of Ankonian 3568th, one of the good sons of the twice Reserve Grand Champion, Homeplace Eileenmere 999-35th. He has nicked extremely well with the daughters of Barbara's Bandolier 4th. Sells pasture bred to Ankonian O B 1314th. Vaccinated.

Lot 49, Cow — **Primrose**

PRIM of SPORTSMAN 2753714

Tattoo C148

Calved September 7, 1958. Owned by Timberline Farms.

Homeplace Eileenmere 999-35th 1150941	Eileenmere 999th 890948	Eileenmere 487th 668743
		Blk Ber. 2d of Thou. H.
Ankonian 3524th 1983769	Gammer of Bates 915657	Envy of Bates 784443
		Gammer Glencarnock
Ankony Mignonne 2d 1441622	Eileenmere 1032d 960440	Eileenmere 500th 699155
		Eulima 179th 680303
	Briarcliff Mignonne 21st 806767	Briarcliff Berwin 529657
		Briarcliff Mignonne 8th
Koran P of Balfron 1574822	Poplar of Derculich (128886) 1235840	Prince Pridemar of Gald.
		Poppy of Derculich
Primrose 4th of Sportsman 2298444	Kodak of Balfron (140422)	Eullmox of Kilham
		Kokoon of Balfron
Hardwick's Primrose 790236	Prizemere 364th 484821	Queenmere 70th 423226
		Pride of Rosemere 67th
	Hillmeade Supreme 2d 525713	Black Sonny 439415
		Hillmeade Supreme

Ankonian 3524th is the most successful Ankony cross—by the "35th" out of a daughter of "1032d." Calfhood vaccinated and will sell bred to Dor-Mac's Bardoliermere 32d 2056149.

Lot 50, Cow — **Ruth of Banks**

REMBER of BLAU VELT 2994720

Tattoo B279

Calved July 23, 1959. Owned by Timberline Farms.

Homeplace Eileenmere 999-35th 1150941	Eileenmere 999th 890948	Eileenmere 487th 668743
		Blk Ber. 2d of Thou. H.
Ankonian 3568th 1905592	Gammer of Bates 915657	Envy of Bates 784443
		Gammer Glencarnock
Ankony Bardella 4th 1476507	Eileenmere 1032d 960440	Eileenmere 500th 699155
		Eulima 179th 680303
	Ankony Edella 569767	Bethel Mariner 531472
		Briarcliff Edella 36th
Junolier of Dalmeny (137183)	Stype Jovial Cavalier (129728)	Ervillax of Harviestoun
		Jilt 36th of Maisemore
Imp. Romalda of Blau Velt 1848267	Juna Erica 3d of Dalmeny (144829)	Erison of Harviestoun
		Juana Erica 7th of Dal.
Romalda of Banks 1848245	Eastone of Blenton (129385) 1170911	Keystone of Dunira
		Essentia of Blenton
	Romicava of Banks (134877)	Jura Eric (110726)
		Romicala of Banks

A very splendid granddaughter of the "999-35th" from a beautiful young cow that is of straight imported breeding, and from the noted Ruth tribe developed in the Banks Herd. Sells bred on December 3rd to Fuerst Eileenmere 999-35th. Vaccinated.

— TIMBERLINE'S HAMILTON HERD DISPERSAL, FEBRUARY 13TH —

Lot 51, Cow — Ballindalloch Georgina
GERALDINE of K H F 2036453

Tattoo 10H4

Calved July 21, 1954. Owned by Timberline Farms.

Black Grenelba 963395	Blackcap Grenadier G. R. 10th 699213	Black Bardolier 480883
		Lady Harri. of Grand R.
	Elba of Woodcote 51st 565858	Alex. M. of Rothmaise
		Elba of Woodcote 28th
Ever Bardolier KH 1640747	Bandolier's Foremost 830393	Barbara's Bandolier 4th
		Flora H. F. 6W. 726988
Evergreen Bandymaid 1124212	Evermere of Good Hope 669520	Eileenton 566478
		Evergreen 106th 519929
Black Jude of Ballindalloch (128691)	Prince of Mokanna (116785)	Julian Eric (102891)
		Pride of Moxa (109191)
Imp. Geraldine of Ballindalloch 1879851	Black Judelle of Ballindalloch (128457)	Elman of Ballindalloch
		Blk Juda of Ballindalloch
Genette of Ballindalloch (119043)	Ellerman of Kinermony (70265)	Gratultous (64618)
		Evening Ecila (76418)
	Genite of Ballindalloch (96682)	Behemoth of Ballindal.
		Girgenti of Ballindalloch

Sells with a bull calf at foot born October 25th by Fordhouse Royal, and should be rebred by sale day when date and service sire will be announced.

Lot 52, Cow — Hartley Eline
ENLINE of BLAU VELT 1848218

Tattoo H263

Calved July 22, 1953. Owned by Timberline Farms.

Barbara's Bandolier 4th 600066	Bandolier of Anoka 462299	Blkbd Bandolier of Page
		Barb. McHenry of Anoka
	Bethel Barbara 5th 511148	Briarcliff Barbarian 8th
		Briarcliff Barbara 15th
Baron Bandolier 10th 1267081	General 17th 750888	General of Good Hope
		Enline 26th 567961
Belle of Blau-Velt 889431	Belle of Good Hope 708056	Bell Boy Blackcap
		Arlene's Daisy 4th
Jantzen 513722	Julian Joana 485723	Enchanter Marshall 3d
		Julia Erica of Page
Enline 26th 567961	Juanerra Erica 18th 478987	Revolution 105th 440064
		Juanerra Erica 14th
Enline 334162	Ensign of Glenearnock 217216	Evreux of Harviestoun
		Glencarnock Rubicon
	Eline 2d of Page 292502	Eston of Denison
		Eline 2d 180068

Sells with a heifer calf at foot born October 1st by Ankonian O B 1314th. Rebred December 6th to Dor-Mac's Bardoliermere 32d.

Lot 53, Cow — Miss Burgess
MISS BURGESS BANDOLIER 2 1315430

Tattoo HJB30

Calved January 10, 1950. Owned by Timberline Farms.

Barbara's Bandolier 4th 600066	Bandolier of Anoka 462299	Blkbd Bandolier of Page
		Barbara McH. of Anoka
	Bethel Barbara 5th 511148	Briarcliff Barbarian 8th
		Briarcliff Barbara 15th
Baron Bandolier 5th 1053909	Burgelba K. 625370	Burgess Lad 2d 531577
		Elba Tweeny 59th
Belle of C. H. 793739	Belle of Good Hope 708056	Bell Boy Blackcap
		Arlene's Daisy 4th
Burgess 105th 777650	Burgess 75th 607701	Revelation 11th 437352
		Miss Burgess 41st
Miss Burgess 36th of Bradley 941331	Barbara B. 24th 570724	Burgess 29th 472613
		Barbara 8th of St. Al.
Miss Burgess B. 43d 747203	Burgess 29th 472613	Burgess 23d 444503
		Miss Burgess 58th
	Miss Marshall Burgess 499374	Elba's Marshall 5th
		Miss Burgess 53d

Sells with a heifer calf born March 12, 1960 sired by Ankonian O B 1314th and rebred back to him.

Lot 54, Cow — Ballindalloch Jilt
JILVIA of LOCK LOMOND 1832549

Tattoo GJ83 TG J8

Calved September 1, 1953. Owned by Timberline Farms.

Prince Sunbeam 46th 677648	Black Prince of Sunbeam 504521	Black Peer of St. Albans
		Pride 17th of Sunbeam
	Miss Burgess 109th 549185	Burgess 23d 444503
		Miss Bur. of G. M. 10th
Prince's King 2d 899714	Erica Elidine 2d 576931	Eri Bell Boy 502952
		Erica Eline C. 2d
Blackcap McHenry 803d 730519	Blackcap McHenry 518th 558621	Elmland Erick 446056
		Blkcp McHenry 204th
Aclurya Brigant 843051	Example 2d of Ballintomb 843049	Permo of Kinermony
		Erosiona 843043
Imp. Jilvia of Hyndsidehill 1011298	Aclurya Beatrice 843040	Rosslyn of Ballindalloch
		Beattie's Pride of Clury
June Rose of Hyndsidehill (127601)	Black Beronibus of Dunira (93728)	Erman of Dunira
		Black Baronia of Doon
	Juana of Hyndsidehill (104601)	Pitskelly Luban (71754)
		Jumma of Hyndsidehill

Sells with a heifer calf at foot born August 27th sired by Ankonian O B 1314th and rebred October 26th to Fuerst Eileenmere 999-35th.

Lot 55, Cow — Violet of Montbletton
LINDA of LOCK LOMOND 2072416

Tattoo TJ52

Calved January 31, 1955. Owned by Timberline Farms.

Prince Eric of Warrendale 864857	Prince Eric of Sunbeam 744659	Prince Sunbeam 29th
		Erra Erica 6th of Sun.
Prince Eric of Warrendale 25th 1040885	R. L. S. Edella 2d 730547	General 48th of Lonjac
		Briarcliff Edella 20th
Edella B. of Warrendale 950435	Barmere 7th 760363	Eileenmere C. 12th
		Missouri Barbara 65th
	R. L. S. Edella 2d 730547	General 48th of Lonjac
		Briarcliff Edella 20th
Beau-Geste of Gaidrew (109692)	Eurova of Dunira (91181)	Erman of Dunira
		Eurosenne of Kinermony
Lady Linda of Claverdon 1011301	Miss Beauty 2d of Dunira (106253)	Prince Peaceful of Min.
		Miss Beauty of Doonholm
Lady Lena of Conholt (110790)	Bertram of Coull (69412)	Jerrold of Baltimore
		Bertha of Garvault
	Winter Flower of Conholt (88961)	Jingo of Basildon
		Lady Flower of Conholt

Sells with a heifer calf at foot by Fordhouse Royal and rebred October 26th to Fuerst Eileenmere 999-35th.

Lot 56, Cow — Tolan Pauline
PAULINE of RED TOP 2693398

Tattoo 0288

Calved July 9, 1958. Owned by Timberline Farms.

O. Bardoliermere 2d 1342369	Bardoliermere 2d 1080807	Eva's Bandolier Lad
		Evergreenmere 24th
Dor-Mac's Bardoliermere 32d 2036140	Ohio's Enchantress Lady 15th 822916	Duke of Mil-Burn
		Ohio's Enchant. Lady 2d
Dor-Mac's Juan 3d 1252716	McLeandolier 977021	McLeanmere 666812
		Blkcp Empress M. 75th
	Yorkside Juan E. 3d 698539	Eline D.'s Eric 536752
		Juan E. 3d 498075
Eileenmere 1156th B 1906541	Eileenmere 1050th 1047517	Eileenmere 500th 699155
		Elbamera 8th 735603
Bilbobern Pauline 2119487	Paulinemere 3d 890941	Eileenmere 500th 699155
		Paulinemere 668762
Globe Hill Pride 52d 882809	Kanimura 4th of Briarcliff 477330	Briarcliff Protester
		Krishna of Page 360070
	Pauline T. 7th 595371	Eileenmere 85th 470007
		Pauline T. 6th 523013

Sells bred, breeding date and service sire to be announced.

Lot 57, Cow — Anoka Barbara Rose
LESDALE BARBARA ROSE 3 3027604

Tattoo 915

Calved October 9, 1959. Owned by Timberline Farms.

Homeplace Eileenmere 999-35th 1150941	Eileenmere 999th 890948	Eileenmere 487th 668743
		Blk Ber. 2d of Thou. H.
Ankonian 3576th 2030019	Gammer of Bates 915657	Envy of Bates 784443
		Gammer Glencarnock
Ankony Juana Erica 5th 1441626	Eileenmere 1032d 960440	Eileenmere 500th 699155
		Eulima 179th 680303
	Joyessa Erica 2d of Hamp. Lucy 1011304	Petrockin of Dalmeny
		Joya Erica (126090)
Bardoliermere 10th 1155866	Eva's Bandolier Lad 845653	Barbar. Grenadier G. R.
		Eva Bandolier 473968
Barbara Rose 5th of Great Oaks 1463121	Ellunamere 3d 722893	Eileenmere 85th 470007
		Elluna Erica 2d 469975
Barbara Rose of Prospect 22d 1188359	Prince Bandolier 7th 840968	Blkcp Gren. G. R. 10th
		Pridemere of Don Head
	Barbara Rose of Anoka 9th 609992	Everald of Briarcliff
		Barbara Rose of An. 4th

Calfhood vaccinated and **sells open.**

Lot 58, Cow — Chieftain Trojan Erica
ERICA of B M 35238 2741038

Tattoo A238

Calved June 3, 1958. Owned by Timberline Farms.

Homeplace Eileenmere 999-35th 1150941	Eileenmere 999th 890948	Eileenmere 487th 668743
		Blk Ber. 2d of Thou. H.
Eileenmere F D 1965411	Gammer of Bates 915657	Envy of Bates 784443
		Gammer Glencarnock
Keepsake Fearless 1402774	Elba Matchless 1094045	Barbarian Gren. G. R.
		No Equal 534352
	Keepsake Favorite 1047002	Barbar. Grenadier G. R.
		Keepsake Forever 517818
Eileenmere of Timberline 1011285	Postelmere 2d 622520	Hanes' Eileenmere
		Brookside Elba 12th
Erica of B M 123d 1772677	Pridemere's Lady 565286	Hanes' Eileenmere 2d
		Pride Promise Peak 2d
Erica of B. M. 12th 675071	Barbarian Marshall 479288	Blackcap Marshall 32d
		Barbara Harrison 16th
	Eileenmere's Erica of Woodland 581308	Dorothy's Enchan. of W.
		Eileenmere's Erica

Sells bred, breeding date and service sire announced.

Lot 59, Cow — Miss Burgess

MISS BLAU VELT 2883094

Tattoo B149

Calved April 13, 1959. Owned by Timberline Farms.

Ankonian 3515th 1923111	Homeplace Eileenmere 999-35th 1150941	Eileenmere 999th 890948
		Gammer of Bates 915657
	Ankony Blackbird 50th 1446617	El-Jon Eric 852085
		Blkbd E. 5th of Cremona
Ankonian L 1506th 2200733	Homeplace Eileenmere 999-35th 1150941	Eileenmere 999th 890948
		Gammer of Bates
Bournedale Eraline 1639102	Ankony Eraline 1208059	Eileenmere 1032d
		Eraline 10th of Sunbeam
Homeplace Eileenmere 999-35th 1150941	Eileenmere 999th 890948	Eileenmere 487th 668743
		Blk Ber. 2d of Thou. H.
Ankony Miss Burgess 115th 2403864	Gammer of Bates 915657	Envy of Bates 784443
		Gammer Glencarnock
Valleyview Lodge Miss Burgess -123453- 1765858	Eileenmere of Don Head -95436-	Eileenmere 500th 699155
		Erinamere 11th -89502-
	Miss Burgess of Don Head 15th -106688-	Enchanter of Bordu, 2d
		Miss Bur. McGregor 6U.

Sells bred since October 11th to Dor-Mac's Bardoliermere 32d. Vaccinated.

Lot 60, Cow — Auchlin Betty

BETTY 10 of BLAU VELT 2253814

Tattoo H36

Calved January 13, 1956. Owned by Timberline Farms.

Homeplace Eileenmere 999-35th 1150941	Eileenmere 999th 890948	Eileenmere 487th 668743
		Blk Ber. 2d of Thou. H.
Ankonian 3568th 1905592	Gammer of Bates 915657	Envy of Bates 784443
		Gammer Glencarnock
Ankony Bardella 4th 1476507	Eileenmere 1032d 960440	Eileenmere 500th 699155
		Eulima 179th 680303
	Ankony Edella 569767	Bethel Mariner 531472
		Briarcliff Edella 36th
Barbara's Bandolier 4th 600066	Bandolier of Anoka 462299	Blkbd Bandolier of Page
		Barb. McHenry of Anoka
Betty Bandolier 2d 1120033	Bethel Barbara 5th 511148	Briarcliff Barbarian 8th
		Briarcliff Barbara 15th
Belle of Good Hope 708056	Bell Boy Blackcap 579900	Bell Boy A. 504404
		Blackcap M. K. 16th
	Arlene's Daisy 4th 524231	Evaxus of Bloomfield
		Arlene E. 4th 410668

Sells with a bull calf at foot born September 4, 1960 and rebred November 7th to Dor-Mac's Bardoliermere 32d. Vaccinated.

Lot 61, Cow — Glencarnock Elba

ANKONIAN 21 of BLAU VELT 2830400

Tattoo B358

Calved December 4, 1958. Owned by Timberline Farms.

Homeplace Eileenmere 999-35th 1150941	Eileenmere 999th 890948	Eileenmere 487th 668743
		Blk Ber. 2d of Thou. H.
Ankonian 3568th 1905592	Gammer of Bates 915657	Envy of Bates 784443
		Gammer Glencarnock
Ankony Bardella 4th 1476507	Eileenmere 1032d 960440	Eileenmere 500th 699155
		Eulima 179th 680303
	Ankony Edella 569767	Bethel Mariner 531472
		Briarcliff Edella 36th
General of Good Hope 567966	Faultless Elba Boy 508259	Burgess of St. Albans
		Faultless Elba 380322
Elbina 2d of Blau-Velt 889415	Georgina Brown 9th 471333	Evergreen Thickset
		Georgina Brown 2d
	Elwood Marshall 425126	Embden 401895
		Evemarelba 401894
Elbina 21st 497439	Elbina 8th 460894	Elbon of Page 392955
		Elba of Glencarnock

Sells bred since October 5th to Fuerst Eileenmere 999-35th.

Lot 62, Cow — Evergreen Erica

ANKONIAN 20 of BLAU VELT 2830401

Tattoo B348

Calved August 3, 1958. Owned by Timberline Farms.

Homeplace Eileenmere 999-35th 1150941	Eileenmere 999th 890948	Eileenmere 487th 668743
		Blk Ber. 2d of Thou. H.
Ankonian 3568th 1905592	Gammer of Bates 915657	Envy of Bates 784443
		Gammer Glencarnock
Ankony Bardella 4th 1476507	Eileenmere 1032d 960440	Eileenmere 500th 699155
		Eulima 179th 680303
	Ankony Edella 569767	Bethel Mariner 531472
		Briarcliff Edella 36th
Barbara's Bandolier 4th 600066	Bandolier of Anoka 462299	Blkbd Bandolier of Page
		Barb. McHenry of Anoka
Bandolier's Evergreen 3d 1008087	Bethel Barbara 5th 511148	Briarcliff Barbarian 8th
		Briarcliff Barbara 15th
Evergreen H. 4th 819925	General of Good Hope 567966	Faultless Elba Boy
		Georgina Brown 9th
	Evergreen of Good Hope 610391	Juanden 499802
		Evergreen 67th 399458

Sells bred since November 4th to Fuerst Eileenmere 999-35th.

Lot 63, Cow — Maid of Bummers

BUMMERETTE of BLAU VELT 2876902

Tattoo B518

Calved November 1, 1958. Owned by Timberline Farms.

Homeplace Eileenmere 999-35th 1150941	Eileenmere 999th 890948	Eileenmere 487th 668743
		Blk Ber. 2d of Thou. H.
Ankonian 3568th 1905592	Gammer of Bates 915657	Envy of Bates 784443
		Gammer Glencarnock
Ankony Bardella 4th 1476507	Eileenmere 1032d 960440	Eileenmere 500th 699155
		Eulima 179th 680303
	Ankony Edella 569767	Bethel Mariner 531472
		Briarcliff Edella 36th
Eileenmere Quality 487th 1358475	Eileenmere 487th 668743	Eileenmere 85th 470007
		Pauline T. 6th 523013
Miss Bummer of Blau Velt 2d 1989203	Barmiss Eston 2d 616499	Eston of Quality 483388
		Barmiss Quality 514459
Miss Bummer Bandolier 2d 1106358	Barbara's Bandolier 4th 600066	Bandolier of Anoka
		Bethel Barbara 5th
	Miss Burgess of Good Hope 2d 707709	Burgess 75th 607701
		Miss Bur. of G. M. 4th

Sells bred December 5th to Fuerst Eileenmere 999-35th. Vaccinated.

Lot 64, Cow — Auchlin Betty

BETTY 24 of BLAU VELT 2994715

Tattoo B249

Calved July 7, 1959. Owned by Timberline Farms.

Homeplace Eileenmere 999-35th 1150941	Eileenmere 999th 890948	Eileenmere 487th 668743
		Blk Ber. 2d of Thou. H.
Ankonian 3568th 1905592	Gammer of Bates 915657	Envy of Bates 784443
		Gammer Glencarnock
Ankony Bardella 4th 1476507	Eileenmere 1032d 960440	Eileenmere 500th 699155
		Eulima 179th 680303
	Ankony Edella 569767	Bethel Mariner 531472
		Briarcliff Edella 36th
General 17th 750888	General of Good Hope 567966	Faultless Elba Boy
		Georgina Brown 9th
Belle of Blau-velt 889431	Enline 26th 567961	Jantzen 513722
		Enline 334162
Belle of Good Hope 708056	Bell Boy Blackcap 579900	Bell Boy A. 504404
		Blackcap M. K. 16th
	Arlene's Daisy 4th 524231	Evaxus of Bloomfield
		Arlene E. 4th 410668

Sells bred on September 6th to Dor-Mac's Bardoliermere 32d. Vaccinated.

Lot 65, Cow — Auchlin Betty

BELLE of BLAU VELT 368 3068777

Tattoo B368

Calved July 18, 1958. Owned by Timberline Farms.

Homeplace Eileenmere 999-35th 1150941	Eileenmere 999th 890948	Eileenmere 487th 668743
		Blk Ber. 2d of Thou. H.
Ankonian 3568th 1905592	Gammer of Bates 915657	Envy of Bates 784443
		Gammer Glencarnock
Ankony Bardella 4th 1476507	Eileenmere 1032d 960440	Eileenmere 500th 699155
		Eulima 179th 680303
	Ankony Edella 569767	Bethel Mariner 531472
		Briarcliff Edella 36th
General 17th 750888	General of Good Hope 567966	Faultless Elba Boy
		Georgina Brown 9th
Belle of Blau-velt 889431	Enline 26th 567961	Jantzen 513722
		Enline 334162
Belle of Good Hope 708056	Bell Boy Blackcap 579900	Bell Boy A. 504404
		Blackcap M. K. 16th
	Arlene's Daisy 4th 524231	Evaxus of Bloomfield
		Arlene E. 4th 410668

Sells pasture bred to Ankonian O B 1314th. Vaccinated.

Lot 66, Cow — Violet of Montbletton

VIOLET 5 of BLAU VELT 2876903

Tattoo B39

Calved March 13, 1959. Owned by Timberline Farms.

Homeplace Eileenmere 999-35th 1150941	Eileenmere 999th 890948	Eileenmere 487th 668743
		Blk Ber. 2d of Thou. H.
Ankonian 3568th 1905592	Gammer of Bates 915657	Envy of Bates 784443
		Gammer Glencarnock
Ankony Bardella 4th 1476507	Eileenmere 1032d 960440	Eileenmere 500th 699155
		Eulima 179th 680303
	Ankony Edella 569767	Bethel Mariner 531472
		Briarcliff Edella 36th
Prince Eric of Warrendale 25th 1640885	Prince Eric of Warrendale 864857	Prince Eric of Sunbeam
		R. L. S. Edella 2d
Linda of Lock Lomond 2072416	Edella B. of Warrendale 950435	Barmere 7th 760263
		R. L. S. Edella 2d
Lady Linda of Claverdon 1011301	Beau-Geste of Galdrew (109692)	Eurova of Dunira
		Miss Beauty 2d of Dunira
	Lady Lena of Conholt (110790)	Bertram of Coull
		Winter Flower of Con.

Sells bred November 4th to Fuerst Eileenmere 999-35th. Vaccinated.

CUT HERE

Lot 67, Cow — Barakalla
BARALLA of BLAU VELT 2876906

Tattoo B29

Calved February 4, 1959. Owned by Timberline Farms.

Homeplace Eileenmere 999-35th 1150941	Eileenmere 999th 890948	Eileenmere 487th 668743
		Blk Ber. 2d of Thou. H.
	Gammer of Bates 915657	Envy of Bates 784443
		Gammer Glencarnock
Ankonian 3568th 1905592	Eileenmere 1032d 960440	Eileenmere 500th 699155
		Eulima 179th 680303
Ankony Bardella 4th 1476507	Ankony Edella 569767	Bethel Mariner 531472
		Briarcliff Edella 36th
Imp. Even Eric of Ballindalloch 1848260	Even Keel of Little Dean (139021)	Kinsman of Auchterarder
		Even, Girl 3d of Lethen
	Eiona of Ballindalloch 1848228	Prince of Mokanna
		Elenlass of Ballindalloch
Baroness of Blau Velt 2253807	Black Bardolier 2d 518825	Bandolier of Anoka
		Black Bardella 460791
Baroness of Bordulac 658290	Imp. Baroness of Derculich 633843	Jesset Eric 613177
		Barbara of Derculich

Sells bred since August 29th to R T Bardoliermere 30th. Vaccinated.

Lot 68, Cow — Miss Burgess
MISS BURGER of BLAU VELT 2904858

Tattoo B169

Calved May 10, 1959. Owned by Timberline Farms.

Homeplace Eileenmere 999-35th 1150941	Eileenmere 999th 890948	Eileenmere 487th 668743
		Blk Ber. 2d of Thou. H.
	Gammer of Bates 915657	Envy of Bates 784443
		Gammer Glencarnock
Ankonian 3568th 1905592	Eileenmere 1032d 960440	Eileenmere 500th 699155
		Eulima 179th 680303
Ankony Bardella 4th 1476507	Ankony Edella 569767	Bethel Mariner 531472
		Briarcliff Edella 36th
Baron Bandolier 5th 1053909	Barbara's Bandolier 4th 600066	Bandolier of Anoka
		Bethel Barbara 5th
	Belle of C. H. 793739	Burgelba K. 625370
		Belle of Good Hope
Miss Burgess Bandolier 2d 1315430	Burgess 108th 777650	Burgess 75th 607701
		Barbara B. 24th 570724
Miss Burgess 36th of Bradley 941331	Miss Burgess B. 43d 747203	Burgess 29th 472613
		Miss Marshall Burgess

Sells open. Vaccinated.

Lot 69, Cow — Erica Fairy of Ruthven
EVA of BLAU VELT 10 2994716

Tattoo B369

Calved September 23, 1959. Owned by Timberline Farms.

Homeplace Eileenmere 999-35th 1150941	Eileenmere 999th 890948	Eileenmere 487th 668743
		Blk Ber. 2d of Thou. H.
	Gammer of Bates 915657	Envy of Bates 784443
		Gammer Glencarnock
Ankonian 3568th 1905592	Eileenmere 1032d 960440	Eileenmere 500th 699155
		Eulima 179th 680303
Ankony Bardella 4th 1476507	Ankony Edella 569767	Bethel Mariner 531472
		Briarcliff Edella 36th
Barbara's Bandolier 4th 600066	Bandolier of Anoka 462299	Blkbd Bandolier of Page
		Barb. McHenry of Anoka
	Bethel Barbara 5th 511148	Briarcliff Barbarian 8th
		Briarcliff Barbara 15th
Eva Bandolier 3d 937030	Juanerra Eric 499379	Elba's Marshall 5th
		Juanerra Erica 16th
Juanerra Erica W. 20th 604217	Erica Fairy E. W. 2d 436084	Blackcap Cap Marshall
		Erica Fairy E. W.

Sells open. Vaccinated.

Lot 70, Cow — Glencarnock Elba
ELINDINA 2 of BLAU VELT 2994714

Tattoo B349

Calved August 19, 1959. Owned by Timberline Farms.

Homeplace Eileenmere 999-35th 1150941	Eileenmere 999th 890948	Eileenmere 487th 668743
		Black Ber. 2d of T. H.
	Gammer of Bates 915657	Envy of Bates 784443
		Gammer Glencarnock
Ankonian 3568th 1905592	Eileenmere 1032d 960440	Eileenmere 500th 699155
		Eulima 179th 680303
Ankony Bardella 4th 1476507	Ankony Edella 569767	Bethel Mariner 531472
		Briarcliff Edella 36th
General of Good Hope 567966	Faultless Elba Boy 508259	Burgess of St. Albans
		Faultless Elba 380322
	Georgina Brown 9th 471333	Evergreen Thickset
		Georgina Brown 2d
Elbina 2d of Blau-velt 889415	Elwood Marshall 425126	Embden 401895
		Evemarelba 401894
Elbina 21st 497439	Elbina 8th 460894	Elbon of Page 392955
		Elba of Glencarnock

Sells open. Vaccinated.

Lot 71, Cow — Ruth of Banks
REMBERT of BLAU VELT 2994722

Tattoo B269

Calved July 19, 1959. Owned by Timberline Farms.

Homeplace Eileenmere 999-35th 1150941	Eileenmere 999th 890948	Eileenmere 487th 668743
		Blk Ber. 2d of Thou. H.
	Gammer of Bates 915657	Envy of Bates 784443
		Gammer Glencarnock
Ankonian 3568th 1905592	Eileenmere 1032d 960440	Eileenmere 500th 699155
		Eulima 179th 680303
Ankony Bardella 4th 1476507	Ankony Edella 569767	Bethel Mariner 531472
		Briarcliff Edella 36th
Galamere of Blau Velt 1848207	Eileenmere Quality 487th 1358475	Eileenmere 487th 668743
		Barmiss Eston 2d 616499
	Miss Georgina 24th of Bradley 1027252	Burgess 108th 777650
		Miss Georgina 14th
Romena of Blau Velt 2253805	Junolier of Dalmeny (137183)	Stype Jovial Cavalier
		Juna Erica 3d of Dal
Imp. Romalda of Blau Velt 1848267	Romalda of Banks 1848245	Eastone of Blenton
		Romicava of Banks

Sells open. Vaccinated.

Lot 72, Cow — Ruth
GREENTOP LADY RUTH 3009004

Tattoo M79

Calved October 15, 1959. Owned by Timberline Farms.

Mr. Eileenmere 1701279	Eileenmere 500th 699155	Eileenmere 85th 470007
		Edwina 7th G. M.
	Blackcap Tolan 170th 947756	Hardwickmere 924
		Blackcap Tolan 60th
Mr Eileenmere 43d 2302822	Eva's Bandolier Lad 845653	Barbar. Grenadier G. R.
		Eva Bandolier 473968
Paulinemere 15th 1675477	Paulinemere 4th 890943	Eileenmere 500th 699155
		Pauline T. 6th 523013
Eileenmere 15th of B B 1673639	Posteimere 500th 1028459	Eileenmere 500th 699155
		Southsidemere Queen 3d
	Blue Ribbon Lass W. 4th 963962	Bur. 2d of Locust Hill
		Blue Ribbon Lass 2d
Greentop Ruth 2071234	Whitney Envious 5th 972238	Envious Blackcap B. 6th
		Jilt 2d of Winton
Envious Ruth of S 20th 1714691	Mable A. of C. 652087	Black Lad of Lynnwood
		Crescent Beauty 16th

Sells open. Vaccinated.

Lot 73, Cow — Barakalla
BARAKALLA 10 of BLAU VELT 3080416

Tattoo B429

Calved November 14, 1959. Owned by Timberline Farms.

Homeplace Eileenmere 999-35th 1150941	Eileenmere 999th 890948	Eileenmere 487th 668743
		Blk Ber. 2d of Thou. H.
	Gammer of Bates 915657	Envy of Bates 784443
		Gammer Glencarnock
Ankonian 3568th 1905592	Eileenmere 1032d 960440	Eileenmere 500th 699155
		Eulima 179th 680303
Ankony Bardella 4th 1476507	Ankony Edella 569767	Bethel Mariner 531472
		Briarcliff Edella 36th
Barbara's Bandolier 4th 600066	Bandolier of Anoka 462299	Blkbd Bandolier of Page
		Barb. McHenry of An
	Bethel Barbara 5th 511148	Briarcliff Barbarian 8th
		Briarcliff Barbara 15th
Miss Barakalla Bandolier 1788366	Black Bardolier 2d 518825	Bandolier of Anoka
		Black Bardella 460791
Baroness of Bordulac 658290	Imp. Baroness of Derculich 633843	Jesset Eric 613177
		Barbara of Derculich

Sells open. Vaccinated.

Lot 74, Cow — Ballindalloch Jilt
JILVA 10 of BLAU VELT 2994718

Tattoo B389

Calved October 21, 1959. Owned by Timberline Farms.

Homeplace Eileenmere 999-35th 1150941	Eileenmere 999th 890948	Eileenmere 487th 668743
		Blk Ber. 2d of Thou. H.
	Gammer of Bates 915657	Envy of Bates 784443
		Gammer Glencarnock
Ankonian 3568th 1905592	Eileenmere 1032d 960440	Eileenmere 500th 699155
		Eulima 179th 680303
Ankony Bardella 4th 1476507	Ankony Edella 569767	Bethel Mariner 531472
		Briarcliff Edella 36th
Prince's King 2d 899714	Prince Sunbeam 46th 677648	Blk Prince of Sunbeam
		Miss Burgess 109th
	Blackcap McHenry 803d 730519	Erica Eildine 2d 576931
		Blackcap McHenry 518th
Jilvia of Lock Lomond 1832549	Aclurya Brigant 843051	Example 2d of Ballin
		Aclurya Beatrice 843040
Imp. Jilvia of Hyndsidehill 1011298	June Rose of Hyndsidehill (127601)	Blk Beronibus of Dunira
		Juana of Hyndsidehill

Sells open. Vaccinated.

SELLING

4 SONS 12 DAUGHTERS

IMPORTED KORAN P of BALFRON

Some time ago, we purchased the Sportsman Farm herd of Angus cattle. One of the features of this sale will be 16 lots sired by IMPORTED KORAN P OF BALRON from this herd. "Koran" stood 2d in class to the 1951 Perth Supreme Champion. His sire was the top sire at Perth in 1950 and 1951.

"Koran" is out of the Kobe line of cows that produced Keystone, Koko, Korona and Ksar. Kular, his full brother, was the 1950 Perth Reserve Champion.

Lot 75, Cow — **Gammer**

GAMMER 4 of SPORTSMAN 2753709

Tattoo C128

Calved September 1, 1958. Owned by Timberline Farms.

Poplar of Derculich (128886) 1235840	Prince Pridemar of Gaidrew (120914)	Keystone of Dunira
		Primrose of Gaidrew
	Poppy of Derculich (133419)	Jask Eric (110718)
		Pellargonium of Dercu...
Koran P of Balfron 1574822	Eulimox of Kilham (106303)	Expression of Bleaton
		Eulima 12th of Kilham
Kodak of Balfron (140422)	Kokoon of Balfron (130550)	Enfield of Bleaton
		Kobe 3d of Dunira
Ericstone of Gaidrew (123321)	Keystone of Dunira (107128)	Georkin of Dalmeny
		Kobe 3d of Dunira
Imp. Gammer 2d of Damside (148202) 1574821	Eurebra of Methven (108213)	Prince Bruce of Doon...
		Eureka of Methven
Gammer Eureka (132592)	Eurus of Banks (94846)	Rosador of Ballindalloch
		Elma of Mullochard
	Gammer Eubelle (107832)	Elmo of Ballindalloch
		Gammer Eubia (95696)

A royally bred female. You could not find anything better bred in Scotland by the great Koran P of Balfron who is sired by a grandson of the famous Keystone of Dunira. Note the dam of this heifer is also a granddaughter of "Keystone," thus we offer you a line-bred female to one of the greatest sires of all time in Scotland, and a Gammer in addition. Calfhood vaccinated and will be bred by sale day to Dor-Mac's Bardoliermere 32d.

Lot 76, Cow — **Pride of Aberdeen**

PRIDENE 2 of SPORTSMAN 1953431

Tattoo C194

Calved August 16, 1954. Owned by Timberline Farms.

Poplar of Derculich (128886) 1235840	Prince Pridemar of Gaidrew (120914)	Keystone of Dunira
		Primrose of Gaidrew
	Poppy of Derculich (133419)	Jask Eric (110718)
		Pellargonium of Dercu...
Koran P of Balfron 1574822	Eulimox of Kilham (106303)	Expression of Bleaton
		Eulima 12th of Kilham
Kodak of Balfron (140422)	Kokoon of Balfron (130550)	Enfield of Bleaton
		Kobe 3d of Dunira
Blackcap Eldon S. 710883	Eldo G. 549824	Elden Boy 2d 497841
		Eva of Garner 516057
Adellmere Pride 27th 957072	Blackcap Belle S. 4th 484723	Captain Belford C.
		Blackcap McHenry 424th
Pride's Darlene 17th 708402	Enchanter Strathmore 590341	The Earl of Strathmore
		Enchantrene 5th 440010
	Pride's Darlene 421189	Peddie Pride 2d 376888
		Pride of Algona 10th

Note the dam is sired by a grandson of Elden Boy 2d, one of the noted sires of great breeding females in Iowa. These daughters of "Koran" will prove to be great investments for the fortunate buyers. Calfhood vaccinated and sells pasture bred to Ankonian 3524th 1983769.

Lot 77, Cow — **Barbara**

BARBARA of SPORTSMAN 1723675

Tattoo C13

Calved May 7, 1953. Owned by Timberline Farms.

Poplar of Derculich (128886) 1235840	Prince Pridemar of Gaidrew (120914)	Keystone of Dunira
		Primrose of Gaidrew
	Poppy of Derculich (133419)	Jask Eric (110718)
		Pellargonium of Dercu...
Koran P of Balfron 1574822	Eulimox of Kilham (106303)	Expression of Bleaton
		Eulima 12th of Kilham
Kodak of Balfron (140422)	Kokoon of Balfron (130550)	Enfield of Bleaton
		Kobe 3d of Dunira
Eileenmere 488th 675776	Barbarian of Rosemere 127th 521654	Prizemere 399th 495065
		Barb. of Rosemere 144th
Miss Barbara of Lost Lake 2d 1027128	Eileen of Rosemere 26th 463932	Prizemere 45th 379976
		Eileen of Rosemere 11th
Barbara Beauty 25th 849820	Eileenmere 488th 675776	Barbarian of Rose. 127th
		Eileenmere of Rose. 26th
	Twin Barbara 2d 660223	Blue Lad of Bestown
		Barbara 10th of Page

Here is a combination of great imported breeding and the fine old Rosemere breeding of Mr. Otto Battles. Sells with a heifer calf at foot born May 14th sired by Ankonian 3524th 1983769. Will be rebred, breeding date and service sire announced. Calfhood vaccinated.

Lot 78, Cow — **Blackbird**

BONNIEBLACK of SPORTSMAN 2753708

Tattoo C108

Calved September 1, 1958. Owned by Timberline Farms.

Poplar of Derculich (128886) 1235840	Prince Pridemar of Gaidrew (120914)	Keystone of Dunira
		Primrose of Gaidrew
	Poppy of Derculich (133419)	Jask Eric (110718)
		Pellargonium of Dercu...
Koran P of Balfron 1574822	Eulimox of Kilham (106303)	Expression of Bleaton
		Eulima 12th of Kilham
Kodak of Balfron (140422)	Kokoon of Balfron (130550)	Enfield of Bleaton
		Kobe 3d of Dunira
Bar Ensign S. K. 1039197	Dunwalke Ensign 2d 628758	Repeater of Wheat. 5th
		Ernoa M. 14th 542587
Poplar Lane Blackbird 1379116	Briarcliff Barbara 45th 738278	Blkcp Grenadier G. R. 3d
		Briarcliff Barbara 32d
Bonniebrook Blackbird 21st 1103513	Blakeford Major's Cinder 683067	Blakeford Black Major
		Blakeford Beta 575654
	Briarcliff Blackbird 161st 644826	Briarcliff Enchanter 4th
		Briarcliff Blkbd 146th

Another top daughter of "Koran." Note the second dam, Bonniebrook Blackbird 21st, a former show cow from one of the great herds in Dutchess County. This is the great Briarcliff Blackbird line of cattle that have produced so well for so many years. Calfhood vaccinated and will be bred by sale day to Dor-Mac's Bardoliermere 32d.

Lot 79, Cow — **Blackcap**

BUELLA of SPORTSMAN 2438122

Tattoo C97

Calved January 28, 1957. Owned by Timberline Farms.

Poplar of Derculich (128886) 1235840	Prince Pridemar of Gaidrew (120914)	Keystone of Dunira
		Primrose of Gaidrew
	Poppy of Derculich (133419)	Jask Eric (110718)
		Pellargonium of Dercu...
Koran P of Balfron 1574822	Eulimox of Kilham (106303)	Expression of Bleaton
		Eulima 12th of Kilham
Kodak of Balfron (140422)	Kokoon of Balfron (130550)	Enfield of Bleaton
		Kobe 3d of Dunira
Eric Baron I. E. 2d 1000449	Glencarnock Eric of Cremona 529001	Glen. Earl Eric 16th M...
		Fannie Bess of Ada
Princess of Red Top 2d 1978738	Ebony's Erica LMT 829885	Epic Renown 610840
		Ebony's Erica 45th
Bell Boy's Princess 14th 967068	Bell Boy R. W. 691996	Bell Boy M. K. 459602
		Lady Blackcap M.
	Bell Boy's Three 756182	Bell Boy W. 7th 575923
		Buella C. 561717

"Koran" has proved to be a bull that nicks well with all lines. Note the dam is by Eric Baron I. E. 2d, who topped a Show Window Sale years ago, selling to Red Top Farm. He was undoubtedly one of the greatest sons of International Grand Champion, Glencarnock Eric of Cremona. Note the second dam is double bred to the great Bell Boy cattle. Calfhood vaccinated and sells pasture bred to Ankonian 3524th 1983769.

CUT HERE

Lot 80, Cow — **Evergreen Erica**

EVERGREEN B of SPORTSMAN 2753711

Tattoo C118

Calved September 1, 1958. Owned by Timberline Farms.

Poplar of Derculich (128886) 1235840	Prince Pridemar of Gaidrew (120914)	Keystone of Dunira
		Primrose of Gaidrew
	Poppy of Derculich (133419)	Jask Eric (110718)
		Pellargonium of Dercu...
Koran P of Balfron 1574822	Eulimox of Kilham (106303)	Expression of Bleaton
		Eulima 12th of Kilham
Kodak of Balfron (140422)	Kokoon of Balfron (130550)	Enfield of Bleaton
		Kobe 3d of Dunira
Eileenmere 1500th WG 18th 1261521	Eileenmere 1500th 1047508	Eileenmere 500th 699155
		Blackcap Tolan 79th
	Elaine 77th 638694	Creswell Pride General
		Elaine 26th 515392
Belle Evergreen Erica 2d 1908520	Evergreen's Bardolier 812652	Blackcap Bardolier
		Evergreen's Bar Lady
Bellemeade's Evergreen 1493191	Knollview Evergreen Erica 937096	Eileenmere 371st 603955
		Knollview Evergreen 7th

A powerful daughter of "Koran" out of a cow by the great breeding bull, Eileenmere 1500th WG 18th—show bull and great sire for Dan Warner in Ohio. Calfhood vaccinated and sells with a heifer calf at foot sired by Ankonian 3524th.

Lot 81, Cow — **Elluna**

ELLUNA of SPORTSMAN 2362362

Tattoo C326

Calved September 17, 1956. Owned by Timberline Farms.

Poplar of Derculich (128886) 1235840	Prince Pridemar of Gaidrew (120914)	Keystone of Dunira
		Primrose of Gaidrew
	Poppy of Derculich (133419)	Jask Eric (110718)
		Pellargonium of Dercu...
Koran P of Balfron 1574822	Eulimox of Kilham (106303)	Expression of Bleaton
		Eulima 12th of Kilham
Kodak of Balfron (140422)	Kokoon of Balfron (130550)	Enfield of Bleaton
		Kobe 3d of Dunira
Black Bardolier G. R. 4th 1096736	Black Bardolier G. R. 910064	Black Bardolier 480883
		Rebellion's Blackcap
	Hother's Eva Electra 846204	Kedar Bandolier 570422
		Eva Electra 626684
Elluna of Red Top 2d 1907939	Black Prince Lad 3d 1006224	Erinie Marshall Lad
		Elluna B. 4th 471220
Elluna B. Lady 1231536	Elluna B. 19th 1007427	Erinie Marshall Lad
		Elluna B. 9th 7100070

Here is the great Elluna family bred just exactly like the great Elluna cows in the J. C. McLean Herd that produced the dam of the International Grand Champion, Dor-Mac's Bardoliermere 100th. Note the Black Bardolier breeding as well. Calfhood vaccinated and sells with a bull calf at foot born February 8th by Ankonian 3524th, and will sell rebred.

Lot 82, Cow — **Tolan Blackbird**

TOLAN BLACKBIRD of SPORTSMAN 2438120

Tattoo C27

Calved January 1, 1957. Owned by Timberline Farms.

Poplar of Derculich (128886) 1235840	Prince Pridemar of Gaidrew (120914)	Keystone of Dunira
		Primrose of Gaidrew
	Poppy of Derculich (133419)	Jask Eric (110718)
		Pellargonium of Dercu...
Koran P of Balfron 1574822	Eulimox of Kilham (106303)	Expression of Bleaton
		Eulima 12th of Kilham
Kodak of Balfron (140422)	Kokoon of Balfron (130550)	Enfield of Bleaton
		Kobe 3d of Dunira
Eric Baron I. E. 2d 1000449	Glencarnock Eric of Cremona 529001	Glen. Earl Eric 16th M.
		Fannie Bess of Ada
	Ebony's Erica LMT 829885	Epic Renown 610840
		Ebony's Erica 45th
Blackcap of Red Top 9th 1907938	Envious Blackcap S. 3d 810460	Envious Eric B. 6th
		Blackcap Marina S.
Blackcap's Lou Home G. B. E. 3d 1211305	Pride's Lou G. B. E. 2d 954505	Pride's Escort E. B.
		Blkbd of Lou Home 6th

Another powerful daughter of "Koran." Note the dam is a granddaughter of the International Grand Champion, Glencarnock Eric of Cremona. Calfhood vaccinated and sells with a heifer calf at foot sired by Ankonian 3524th and should be rebred by sale day.

Lot 83, Cow — **McHenry Blackcap**

BLACKCAP 2 of SPORTSMAN 1938376

Tattoo C84

Calved July 13, 1954. Owned by Timberline Farms.

Poplar of Derculich (128886) 1235840	Prince Pridemar of Gaidrew (120914)	Keystone of Dunira
		Primrose of Gaidrew
	Poppy of Derculich (133419)	Jask Eric (110718)
		Pellargonium of Dercu...
Koran P of Balfron 1574822	Eulimox of Kilham (106303)	Expression of Bleaton
		Eulima 12th of Kilham
Kodak of Balfron (140422)	Kokoon of Balfron (130550)	Enfield of Bleaton
		Kobe 3d of Dunira
Eileenmere 488th 675776	Barbarian of Rosemere 127th 521654	Prizemere 399th 495065
		Barbara of Rose. 144th
	Eileen of Rosemere 26th 463932	Prizemere 45th 379976
		Eileen of Rosemere 11th
Miss Blackcap of Lost Lake 978415	Envious Marshall 11th 490700	Envious Marshall 3d
		Eone Elliott B. 437676
Blackcap 3d of Good Hope 610380	Blackcap of Angus Acres 2d 409959	Embassador 4th 332470
		Blackcap Beauty B. 3d

These daughters of "Koran" are indeed valuable property. They have the size, the scale and the bone to make wonderful cows. Calfhood vaccinated and sells with heifer calf at foot by Ankonian 3524th 1983769. Should be rebred by sale day.

Lot 84, Cow — **Primrose**

PRIMROSE 4 of SPORTSMAN 2298444

Tattoo C186

Calved June 14, 1956. Owned by Timberline Farms.

Poplar of Derculich (128886) 1235840	Prince Pridemar of Gaidrew (120914)	Keystone of Dunira
		Primrose of Gaidrew
	Poppy of Derculich (133419)	Jask Eric (110718)
		Pellargonium of Dercu...
Koran P of Balfron 1574822	Eulimox of Kilham (106303)	Expression of Bleaton
		Eulima 12th of Kilham
Kodak of Balfron (140422)	Kokoon of Balfron (130550)	Enfield of Bleaton
		Kobe 3d of Dunira
Prizemere 364th 484821	Queenmere 70th 423326	Prizemere 5th 251510
		Queen of Rosemere 15th
	Pride of Rosemere 67th 379980	Prizemere 9th 292566
		Pride of Rosemere 27th
Hardwick's Primrose 790236	Black Sonny 439415	Blackcap Judge 345298
		Toddington Lady Echo
Hillmeade Supreme 2d 525713	Hillmeade Supreme 490676	Quality's Erskin 2d
		Hillmeade Pearl 8th

This line of Primrose cows were outstanding at Tolans. The grandam produced a $10,000 bull for Tolan Farms. Calfhood vaccinated and sells with a heifer calf at foot sired by Ankonian 3524th. Should be rebred by sale day.

Lot 85, Cow — **Barbara**

BARBARA 5 of SPORTSMAN 2753710

Tattoo C138

Calved September 5, 1958. Owned by Timberline Farms.

Poplar of Derculich (128886) 1235840	Prince Pridemar of Gaidrew (120914)	Keystone of Dunira
		Primrose of Gaidrew
	Poppy of Derculich (133419)	Jask Eric (110718)
		Pellargonium of Dercu...
Koran P of Balfron 1574822	Eulimox of Kilham (106303)	Expression of Bleaton
		Eulima 12th of Kilham
Kodak of Balfron (140422)	Kokoon of Balfron (130550)	Enfield of Bleaton
		Kobe 3d of Dunira
Koran P of Balfron 1574822	Poplar of Derculich (128886)	Prince Pride. of Gaidrew
		Poppy of Derculich
	Kodak of Balfron (140422)	Eulimox of Kilham
		Kokoon of Balfron
Barbara of Sportsman 1723675	Eileenmere 488th 675776	Barbarian of Rose. 127th
		Eileen of Rosemere 26th
Miss Barbara of Lost Lake 2d 1027138	Barbara Beauty 25th 849820	Eileenmere 488th 675776
		Twin Barbara 2d 660223

A double bred "Koran" daughter, making her of three-quarter Scotch breeding. Calfhood vaccinated and will be bred by sale day to Dor-Mac's Bardoliermere 32d 2056149.

TIMBERLINE'S

2d Day of Values Sale

February 14, 1961

Sale at 10:30 A. M., C. S. T.

74 BULLS

These bulls are in good, strong, thrifty condition and have been raised and developed so that they are ready to do the best possible job for their new owners. Check their bloodlines and pedigrees carefully. They are one of the best bred set of bulls to be offered in anybody's auction at any time.

This group includes many bulls raised on Timberline Farm, a set of bulls purchased as calves from Ankony Farm and several bulls that came with the Roy Conrad herd and Hamilton herd. There are 9 straight Scotch-bred bulls in the offering and many bulls bred identically to the bulls that were responsible for making the wonderful record at Ankony Farm last fall.

There are bulls here for everyone good enough to suit you. The numbers are big enough to provide you a good selection and all the bulls are bred in the purple. Look them over carefully.

FORDHOUSE ROYAL 2451511

SONS OF DOR-MAC'S BARDOLIERMERE 32d

Lot 86, Bull — **Ruth of Fordhouse**

FORDHOUSE ROYAL 2451511

Calved September 14, 1955. Owned by Timberline Farms.

Even Keel of Little Dean (139021)	Kinsman of Auchterarder (111759)	Petronian of Dalmeny
		Kinella of Ballindalloch
	Evening Girl 3d of Lethen (137500)	Dexter of Fordhouse
		Even Girl of Lethen
Imp. Even Eric of Ballindalloch 1848260	Prince of Mokanna 949550	Jullan Eric 772231
		Pride of Moxa 949542
Elona of Ballindalloch 1848228	Elenlass of Ballindalloch (146903)	Prince Moclas of Eyns.
		Elenelle of Ballindalloch
Eutaw of Tillyrie (122245)	Julius Eric (110724)	Euripides of Balfron
		Julie Erica (100145)
Rosenna of Fordhouse (158063)	Evening Tala of Tillyrie (129463)	Enrocador (87242)
		Evening Table of Tilly
Rosina of Fordhouse (134204)	Pricket of Balfron (101802)	Ergo of Harviestoun
		Prim of Balfron
	Rosalba of Fordhouse (126949)	Banshee of Fordhouse
		Ringlet of Ballindalloch

A proven Scotch sire of exceptional merit; one of the classiest bulls you ever saw—short backed, up-headed, there is nothing slow maturing about him. He was bred by the famous breeder, William Reid of Fordhouse of Dun and comes through the famous Ruth of Fordhouse line, bred almost identically to the $13,800 Ruth cow that sold at that figure to Meadow Lane some years ago. The Ruth cows are one of the finest families in Scotland; the top selling bull in the recent Great Atlantic Sale at $10,100 from the Aberan Herd was out of an imported Ruth cow. The sire of this bull, Imp. Even Eric of Ballindalloch, has done a great job for the Bradleys in Illinois and is sired by the noted Even Keel of Little Dean. You will like the type, the class and the quality this bull consistently sires.

Lot 87, Bull — **Fourth Branch Blackbird**

R T BARDOLIERMERE 52 2930608

Tattoo 0409

Calved August 3, 1959. Owned by Timberline Farms & Eldon Schrock.

O. Bardoliermere 2d 1342369	Bardoliermere 2d 1080807	Eva's Bandolier Lad
		Evergreenmere 24th
	Ohio's Enchantress Lady 15th 822916	Duke of Mil-Burn
		Ohio's Enchant. Lady 2d
Dor-Mac's Bardoliermere 32d 2056149	McLeandolier 977021	McLeanmere 666812
		Bikep Empress M. 75th.
Dor-Mac's Juan 3d 1252716	Yorkside Juan E. 3d 698539	Eline D.'s Eric 536752
		Juan E. 3d 498075
Red Top Mere 14th 2072820	Eileenmere 999th 890948	Eileenmere 487th 668743
		Bik Ber. 2d of Thou. H.
Blackbird of Red Top 22d 2486263	Homeplace Elberica 19th 1714359	Black Evader F. B.
		Elba G. 2d of Marydale
Blackbird of Pinehurst 129th 2193546	Bandolier 4th of Bates 1149492	Bandolier of Prospect 2d
		Bandolier's Miss W.
	Blackbird of Pinehurst 67th 876481	Erlandolier 598879
		Blackbird Orpha N. 2d

You will like this powerful young herd sire by Dor-Mac's Bardoliermere 32d, sire of the 3d prize get at the 1960 American Royal Livestock Show. This young bull is out of a Schmuecker bred female, the cross that has worked exceptionally well with the "32d." If you are looking for a herd sire, this one has the breeding and individuality to do it.

BEST 10 HEAD 1960 INTERNATIONAL

We will be selling a great group of bulls bred exactly like the Ten Best Head that Ankony showed and won with at the International this year, and at three previous Internationals. Several of our bulls in the sale were purchased as calves at Ankony Farm and have been grown out here on our farm. They are the best group of bulls we have ever offered for sale.

Lot 88, Bull Erdonia Gammer (Imported Foundation)

ANKONIAN 35246 2913896

Calved May 7, 1959. Owned by Timberline Farms.

Eileenmere 999th 890948	Eileenmere 487th 668743	Eileenmere 85th 470007
		Pauline T. 6th 523013
	Black Bernice 2d of Thousand Hills 598422	Ames Pl. Elmour's Earl
		Black Bernice of Strath.
Homeplace Eileenmere 999-35th 1150941	Envy of Bates 784443	Envy of Stoneybroke
		Pride C. of Envious
Gammer of Bates 915657	Gammer Glencarnock 746963	Guerson of Banks
		Gammer Erdonia 2d
Blackbird Grenadier G. R. 2d 741794	Black Bardolier 430883	Bandolier of Anoka
		Black Bardella 460791
Gammer 11th of Brays Island 1993389	Blackbird of Woodlawn 84th 570075	Blackcapmere 121st
		Blackbirddale 140th
Gammer Erdonia of Ada 821178	Warden of Garvault 636911	Baretos of The Burn
		Windella of Garvault
	Gammer Erdonia 633874	Eurus of Banks 591315
		Gammer Erdona 633812

Here is one of the first of the group of great youngsters that we purchased from Ankony Farm as weanlings—we have grown them out to do a top job here. This is a brother of some of the greatest winning groups of bulls sired by one bull ever known at the International in its history. The dam came right from Brays Island, and you will note her dam is of straight imported breeding. Blackbird Grenadier G. R. 2d sired nearly a half million dollars worth of cattle for Mr. Davis.

Lot 89, Bull Kindew

ANKONIAN 35254 2923245

Tattoo 3139

Calved June 1, 1959. Owned by Timberline Farms.

Eileenmere 999th 890948	Eileenmere 487th 668743	Eileenmere 85th 470007
		Pauline T. 6th 523013
	Black Bernice 2d of Thousand Hills 598422	Ames Pl. Elmour's Earl
		Black Bernice of Strath.
Homeplace Eileenmere 999-35th 1150941	Envy of Bates 784443	Envy of Stoneybroke
		Pride C. of Envious
Gammer of Bates 915657	Gammer Glencarnock 746963	Guerson of Banks
		Gammer Erdonia 2d
Bandolier of Anoka 40th 993297	Cesar's Blackbird Evader -76147-	Evesback Evader 534359
		Black Enid H. D.
Timber Grove Kindew 235th 1561196	Barbara M of Anoka 8th -72450-	Bandolier of Anoka 10th
		Barbara M of Anoka 4th
Kindew 129th W. R. 997118	Envious Emulous 692731	Envious Elbanor 556708
		Evergreen Emla 2d
	Kindew Cornell 693039	Blackcapper 2d of G. H.
		Schoonhoven Kindew 4th

Another top son of the "35th" out of a daughter of Bandolier of Anoka 40th that sired so many great breeding cattle for White Gates Farm, and others. This is the famous Cornell Kindew family, that are outstanding. Envious Emulous sired a Grand Champion daughter.

Lot 90, Bull Eline

ANKONIAN 35243 2913882

Tattoo 1015

Calved May 5, 1959. Owned by Timberline Farms.

Eileenmere 999th 890948	Eileenmere 487th 668743	Eileenmere 85th 470007
		Pauline T. 6th 523013
	Black Bernice 2d of Thousand Hills 598422	Ames Pl. Elmour's Earl
		Black Bernice of Strath.
Homeplace Eileenmere 999-35th 1150941	Envy of Bates 784443	Envy of Stoneybroke
		Pride C. of Envious
Gammer of Bates 915657	Gammer Glencarnock 746963	Guerson of Banks
		Gammer Erdonia 2d
Hother's Blackcap Bandolier 785939	Evader's Quality Bardolier 612551	Evesback Evader 534359
		Key of Faith 545131
Eline E. Bandinier C. F. 1030485	Blackcap Beva 600075	Bandolier of Anoka
		Blackcap Betty S.
Eline E. of Chemung 789162	Pride Lad of Briarcliff 688511	Briarcliff Quinton 5th
		Briarcliff Primrose 15th
	Eline Harrison B. S. 699530	Briarcliff Elbain 550910
		Briarcliff Eline 18th

This strain of Elines have the reputation of being the mothers of herd bulls. Evader's Quality Bardolier was a noted sire in the old Hother herd and at Otto Nobis. Note the Briarcliff breeding as well.

Lot 91, Bull Erica

ANKONIAN 35258 2998753

Tattoo 7229

Calved May 28, 1959. Owned by Timberline Farms.

Eileenmere 999th 890948	Eileenmere 487th 668743	Eileenmere 85th 470007
		Pauline T. 6th 523013
	Black Bernice 2d of Thousand Hills 598422	Ames Pl. Elmour's Earl
		Black Bernice of Strath.
Homeplace Eileenmere 999-35th 1150941	Envy of Bates 784443	Envy of Stoneybroke
		Pride C. of Envious
Gammer of Bates 915657	Gammer Glencarnock 746963	Guerson of Banks
		Gammer Erdonia 2d
Ankonian 3252d 1441620	Eileenmere 1032d 960440	Eileenmere 500th 699155
		Eulima 179th 680303
Ankony Erica 50th 1700052	Blackbird of Cremona 23d 939385	Glencarnock E. of Cre.
		Bikbd 5th of Bordulac
Wintonier's Esterella 38th 1433883	Wintonier 4th 595052	Robert The Bruce of W.
		Elinora Winton 540899
	Marshall's Esterella 927121	Maple Ridge Marshall
		Esterella Energy 7th

What a great combination of superior blood—not only a son of "35th," but note the International Grand Championship breeding of Eileenmere 1032d, Glencarnock Eric of Cremona and Wintonier 4th as well.

TIMBERLINE BULL SALE, FEBRUARY 14TH

Some of the Bulls Selling

They are bulls with great breeding behind them, well developed under ideal conditions that has included ample exercise. They are bulls that will suit you.

Lot 92, Bull — **Karama**

ANKONIAN L 35253 2923247

Tattoo 8699

Calved June 2, 1959. Owned by Timberline Farms.

Eileenmere 999th 890948	Eileenmere 487th 668743	Eileenmere 85th 470007
		Pauline T. 6th 523013
	Black Bernice 2d of Thousand Hills 598422	Ames Pl. Elmour's Earl
		Black Bernice of Strath.
Homeplace Eileenmere 999-35th 1150941	Envy of Bates 784443	Envy of Stoneybroke
		Pride C. of Envious
Gammer of Bates 915657	Gammer Glencarnock 746963	Guerson of Banks
		Gammer Erdonia 2d
O. Bardoliermere 1342368	Bardoliermere 2d 1080807	Eva's Bandolier Lad
		Evergreenmere 24th
Ankony Karama 2d 2206727	Ohio's Queen Harrison 30th 966374	Duke's Elite 10th
		Ohio's Queen Harrison
Pride Karama 4th of Chemung 884949	Briarcliff Pride Lad 8th 588634	Briarcliff Mariner 3d
		Briarcliff Primrose 15th
	Black Karama B. S. 611078	Briarcliff Blackstone
		Briarcliff Karama 11th

Here is a combination of blood that has always done well for Ankony—that of "35th" and O. Bardoliermere combined together. The second dam rich in the blood of the famous Briarcliff Farm.

Lot 93, Bull — **Blackcap**

ANKONIAN 35240 2913890

Tattoo 1369

Calved May 15, 1959. Owned by Timberline Farms.

Eileenmere 999th 890948	Eileenmere 487th 668743	Eileenmere 85th 470007
		Pauline T. 6th 523013
	Black Bernice 2d of Thousand Hills 598422	Ames Pl. Elmour's Earl
		Black Bernice of Strath.
Homeplace Eileenmere 999-35th 1150941	Envy of Bates 784443	Envy of Stoneybroke
		Pride C. of Envious
Gammer of Bates 915657	Gammer Glencarnock 746963	Guerson of Banks
		Gammer Erdonia 2d
Eileenmere 1032d 960440	Eileenmere 500th 699155	Eileenmere 85th 470007
		Edwina 7th G. M.
	Eulima 179th 680303	Peerless Rebellion 2d
		Eulima 158th 541599
Davids Blackcap 1608757	Leedanmere 500th 995629	Eileenmere 500th 699155
		Elunamere 13th 995628
Lee-Dan's Blackcap 10th 1259687	Lee-Dan's Blackcap 5th 1062898	Eileenmere T. X. 2d
		Glen Urquhart Blkcp 2d

Not only a son of "35th," but the dam was one of the really good show cows by Eileenmere 1032d. Note the second dam is by the good breeding bull, Leedanmere 500th. He was used in his last years in the Downsbragh Herd and left some great females there.

Lot 94, Bull — **Blackbird**

EILEENMERE F 94 3006519

Tattoo 9F11

Calved March 26, 1959. Owned by Timberline Farms.

Eileenmere 999th 890948	Eileenmere 487th 668743	Eileenmere 85th 470007
		Pauline T. 6th 523013
	Black Bernice 2d of Thousand Hills 598422	Ames Pl. Elmour's Earl
		Black Bernice of Strath.
Homeplace Eileenmere 999-35th 1150941	Envy of Bates 784443	Envy of Stoneybroke
		Pride C. of Envious
Gammer of Bates 915657	Gammer Glencarnock 746963	Guerson of Banks
		Gammer Erdonia 2d
Homeplace Eileenmere 999-35th 1150941	Eileenmere 999th 890948	Eileenmere 487th 668743
		Black Ber. 2d of T. H.
	Gammer of Bates 915657	Envy of Bates 784443
		Gammer Glencarnock
Blackbird F D 2090031	Elbar Bandolier 545140	Bandolier of Anoka
		Elba S. 473967
Globe Hill Blackbird 62d 694233	Four Winds Blackbird 2d 529953	Koma Corneller 499855
		Briarcliff Blackbird 47th

A doubling up of the blood of the twice International Reserve Grand Champion, Homeplace Eileenmere 999-35th. You can be sure this will be a prepotent sire.

Lot 95, Bull — **Pure Pride**

ANKONIAN 35244 2913892

Tattoo 1032

Calved May 22, 1959. Owned by Timberline Farms.

Eileenmere 999th 890948	Eileenmere 487th 668743	Eileenmere 85th 470007
		Pauline T. 6th 523013
	Black Bernice 2d of Thousand Hills 598422	Ames Pl. Elmour's Earl
		Black Bernice of Strath.
Homeplace Eileenmere 999-35th 1150941	Envy of Bates 784443	Envy of Stoneybroke
		Pride C. of Envious
Gammer of Bates 915657	Gammer Glencarnock 746963	Guerson of Banks
		Gammer Erdonia 2d
Eileenmere 500th 699155	Eileenmere 85th 470007	Eileenmere 22d 428072
		Enchantrene 364519
Pure Pride T 2d 1702042	Edwina 7th G. M. 534304	Maid's Belmore 489378
		Edwina 5th G. M.
Pure Pride of Ellenwood 887162	Erskine of Harviestoun 887157	Euripides of Balfron
		Erasion of Harviestoun
	South Mains Puburn 887151	Euphonium of Lethen
		South Mains Pearl

The dam of this cow was bred in the Tolan Herd and has produced many good ones for Ankony. Note she is by International Grand Champion, Eileenmere 500th, out of an imported cow by the noted Erskine of Harviestoun. What a marvelous combination of domestic and imported blood.

CUT HERE

TIMBERLINE BULL SALE, FEBRUARY 14TH

Lot 96, Bull — Blackcap

ANKONIAN O B 214 2998758

Tattoo 7609

Calved May 18, 1959. Owned by Timberline Farms.

Bardoliermere 2d 1080807	Eva's Bandolier Lad 845653	Barbarian Grena, G. R.
		Eva Bandolier 473968
O. Bardoliermere 1342368	Evergreenmere 24th 1077318	Eileenmere 85th 470007
		Evergreen Lady T. 3d
Ohio's Queen Harrison 30th 966374	Duke's Elite 10th 822913	Duke of Mil-Burn
		Ohio's Pride Lady 5th
	Ohio's Queen Harrison 587184	The Elite 535739
		Stroop's Queen Harrison
Eileenmere 1032d 960440	Eileenmere 500th 699155	Eileenmere 85th 470007
		Edwina 7th G. M.
Blackcap A T 10th 2494577	Eulima 179th 680303	Peerless Rebellion 2d
		Eulima 158th 541599
Briarcliff Blackcap 124th 943101	Briarcliff Elton 644819	Briarcliff Berwin
		Briarcliff Eline 14th
	Blackcap Quality Miss 418401	Quality Marshall 369886
		Black Nightcap 366758

One of the last chances to buy a son of the International Grand Champion, O. Bardoliermere as he has passed on. The dam is by the International Grand Champion, Eileenmere 1032d. Note the Briarcliff and Quality Marshall breeding as well.

Lot 97, Bull — Glencarnock Elba

ANKONIAN O B 212 2998756

Tattoo 1629

Calved March 25, 1959. Owned by Timberline Farms.

Bardoliermere 2d 1080807	Eva's Bandolier Lad 845653	Barbarian Grena, G. R.
		Eva Bandolier 473968
O. Bardoliermere 1342368	Evergreenmere 24th 1077318	Eileenmere 85th 470007
		Evergreen Lady T. 3d
Ohio's Queen Harrison 30th 966374	Duke's Elite 10th 822913	Duke of Mil-Burn
		Ohio's Pride Lady 5th
	Ohio's Queen Harrison 587184	The Elite 535739
		Stroop's Queen Harrison
Homeplace Eileenmere 999-35th 1150941	Eileenmere 999th 890948	Eileenmere 487th 668743
		Blk Bernice 2d of T. H.
Elba A T 2335693	Gammer of Bates 915657	Envy of Bates 784443
		Gammer Glencarnock
Elbina DF 459th 1900998	Bandolier 134th of Wilton 1059374	Ban, 144th of W. A. N.
		Anoka Pride of Don Head
	Elbina Elba 2d 1240788	Revocap Marshall
		Prairie Hope Elbina 10th

The combination of O. Bardoliermere on the daughters of "35th" has produced many top show cattle for Ankony. Remember that great string of cattle that won the Best Ten Head at Chicago this past year.

Lot 98, Bull — Miss Burgess

ANKONIAN O B L 211 2913905

Tattoo 8279

Calved May 16, 1959. Owned by Timberline Farms.

Bardoliermere 2d 1080807	Eva's Bandolier Lad 845653	Barbarian Grena, G. R.
		Eva Bandolier 473968
O. Bardoliermere 1342368	Evergreenmere 24th 1077318	Eileenmere 85th 470007
		Evergreen Lady T. 3d
Ohio's Queen Harrison 30th 966374	Duke's Elite 10th 822913	Duke of Mil-Burn
		Ohio's Pride Lady 5th
	Ohio's Queen Harrison 587184	The Elite 535739
		Stroop's Queen Harrison
Homeplace Eileenmere 999-35th 1150941	Eileenmere 999th 890948	Eileenmere 487th 668743
		Blk Bernice 2d of T. H.
Ankony Miss Burgess 79th 1748516	Gammer of Bates 915657	Envy of Bates 784443
		Gammer Glencarnock
Briarcliff Miss Burgess 116th 860532	Eppymere of Le Baron 701914	Eponian of Rose, 8th
		Andelot Eileen 5th
	Briarcliff Miss Burgess 92d 644803	Briarcliff Quinton 5th
		Briarcliff Miss B. 58th

A big bodied, up-headed son of International Grand Champion, O. Bardoliermere, out of a daughter of "35th," and from a most dependable Briarcliff line of Miss Burgess females in the Ankony Herd.

Lot 99, Bull — K. Pride

ANKONIAN O B 215 2998755

Tattoo 7369

Calved May 25, 1959. Owned by Timberline Farms.

Bardoliermere 2d 1080807	Eva's Bandolier Lad 845653	Barbarian Grena, G. R.
		Eva Bandolier 473968
O. Bardoliermere 1342368	Evergreenmere 24th 1077318	Eileenmere 85th 470007
		Evergreen Lady T. 3d
Ohio's Queen Harrison 30th 966374	Duke's Elite 10th 822913	Duke of Mil-Burn 632938
		Ohio's Pride Lady 5th
	Ohio's Queen Harrison 587184	The Elite 535739
		Stroop's Queen Harrison
Homeplace Eileenmere 201st 1300616	Eileenmere 999th 890948	Eileenmere 487th 668743
		Blk Bernice 2d of T. H.
Ankony Pride 56th 1760646	Homeplace Queen Mother 13th 1063182	Eileenmere 487th 668743
		Queen of Thou. H. 6th
Briarcliff Kathryn 16th 1300048	Hother Bardolier 5th 945037	Hother's Bardolier
		Cesor's Glencar. Blk L.
	Briarcliff Kathryn 10th 931374	Briarcliff Elton 644819
		Ames Plantation Kathryn

Here is the same cross of blood that produced the International Grand Champion, Ankonian O B 13th—a son of O. Bardoliermere out of a daughter of Homeplace Eileenmere 201st, who left many great breeding females at Ankony Farm, including the dam of the "AMBASSADOR" bull.

Lot 100, Bull — Barbara

ANKONIAN O B 213

Tattoo 4719

Calved May 7, 1959. Owned by Timberline Farms.

Bardoliermere 2d 1080807	Eva's Bandolier Lad 845653	Barbarian Grena, G. R.
		Eva Bandolier 473968
O. Bardoliermere 1342368	Evergreenmere 24th 1077318	Eileenmere 85th 470007
		Evergreen Lady T. 3d
Ohio's Queen Harrison 30th 966374	Duke's Elite 10th 822913	Duke of Mil-Burn
		Ohio's Pride Lady 5th
	Ohio's Queen Harrison 587184	The Elite 535739
		Stroop's Queen Harrison
Ankonian Prince Burgess 1036100	Prince Burgess of Lakewood 2d 846744	Prince Sunbeam 19th
		Miss Burgess 128th
Ankony Barbara 12th 1327368	Blackcap of Raona 26th 859467	Raona's Glencar. E. 2d
		Blackcap Prudeston
Bethel Barbara 12th 608480	Bandolier of Anoka 7th 510437	Bikbd Bando. of Page
		Barbara of Rose, 47th
	Briarcliff Barbara 24th 477359	Briarcliff Fedro 403796
		Barbara of Glencar, 4th

A stylish, fancy headed son of the International Grand Champion, O. Bardoliermere, through a line of Bethel Barbara cows that have been outstanding in Dutchess County for many years.

Lot 101, Bull — Anoka Barbara M.

ANKONIAN 205 2923249

Tattoo 8819

Calved June 3, 1959. Owned by Timberline Farms.

O. Bardoliermere 1342368	Bardoliermere 2d 1080807	Eva's Bandolier Lad
		Evergreenmere 24th
Ankonian O B 85th 2329400	Ohio's Queen Harrison 30th 966374	Duke's Elite 10th
		Ohio's Queen Harrison
Ankony Pride W. B. 1295188	Eileenmere 921st 890961	Eileenmere 487th 668743
		Sangamon Evergreen 3d
	Patience Pride 1013480	Hanes' Eileenmere 11th
		Plantation Tilly 5th
Prince Bandolier 7th 840968	Blackcap Grenadier G. R. 10th 699213	Black Bardolier 480883
		Lady Harrison of G. R.
Barbara McH of White Oak 10th 1518490	Pridemere of Don Head -70193-	Bandolier of Anoka 16th
		Alloway Mona 8th
Barbara McHenry of Maple Lane 3d -64841-	Ebonezeer of Anoka -59709-	Bikbd Bando. of Page
		Ebonessa of Don Head
	Barbara McHenry of Maple Lane -60057-	Bandolier of Anoka 6th
		Barbara McHenry 52d

An excellent grandson of O. Bardoliermere, out of a daughter of Prince Bandolier 7th, great breeding bull for Edwards Bros. Note the second dam is by Ebonezeer of Anoka who won his class at Chicago, the third dam by International Grand Champion, Bandolier of Anoka 6th and the fourth cow, Barbara McHenry 52d was the foundation cow of the great Anoka Barbara M. family, that have done a tremendous job for the last 20 years for the Edwards of Canada.

ELEVEN SONS OF "999-35TH" SELL

Lot 102, Bull — **Pure Pride**

ANKONIAN 35242 2913902

Tattoo 4649

Calved May 1, 1959. Owned by Timberline Farms.

Eileenmere 999th 890948	Eileenmere 487th 668743	Eileenmere 85th 470007
		Pauline T. 6th 523013
	Black Bernice 2d of Thousand Hills 598422	Ames Pl. Elmour's Earl
		Black Bernice of Strath.
Homeplace Eileenmere 999-35th 1150941	Envy of Bates 784443	Envy of Stoneybroke
		Pride C. of Envious
Gammer of Bates 915657	Gammer Glencarnock 746963	Guerson of Banks
		Gammer Erdonia 2d
O. Bardoliermere 1342368	Bardoliermere 2d 1080807	Eva's Bandolier Lad
		Evergreenmere 24th
Ankony Pure Pride 2d 2489865	Ohio's Queen Harrison 30th 966374	Duke's Elite 10th
		Ohio's Queen Harrison
Pure Pride T 2d 1702642	Eileenmere 500th 699155	Eileenmere 85th 470007
		Edwina 7th G. M.
	Pure Pride of Edenwood 887162	Erskine of Harviestoun
		South Mains Pubura

What a pedigree this bull possesses! Not only by "35th," but out of a daughter of O. Bardoliermere, the second dam by the International Grand Champion, Eileenmere 500th and the third dam a top Scotch import.

Lot 103, Bull — **McHenry Pride**

ANKONIAN 35247 2913894

Tattoo 79

Calved May 23, 1959. Owned by Timberline Farms.

Eileenmere 999th 890948	Eileenmere 487th 668743	Eileenmere 85th 470007
		Pauline T. 6th 523013
	Black Bernice 2d of Thousand Hills 598422	Ames Pl. Elmour's Earl
		Black Bernice of Strath.
Homeplace Eileenmere 999-35th 1150941	Envy of Bates 784443	Envy of Stoneybroke
		Pride C. of Envious
Gammer of Bates 915657	Gammer Glencarnock 746963	Guerson of Banks
		Gammer Erdonia 2d
Imp. Prince of Rowley 934682	President of Gaidrew 934680	Keystone of Dunira
		Pure Pride of Gaidrew
McHenry Pride of Red Gate 3d 1808207	Pretty Pride of Gaidrew 934673	Keystone of Dunira
		Primrose of Gaidrew
Perdita Patience 528401	Eventuator 502845	Eventuation of Page
		Blue Ribbon Perfection
	Patience 528336	Edward Glencarnock
		Perdita of Glenear. 2d

The 1960 International Junior Champion was bred very similar to this one, by "35th" out of a daughter of Imp. Prince of Rowley. The dam is one of the best daughters of Imp. Prince of Rowley I have ever seen and is a sister to one of the greatest females ever produced in years gone by in the noted Red Gate Herd in Virginia.

Lot 104, Bull — **Hartley Eline**

ANKONIAN 35285 (Sent for Record)

Tattoo 3459

Calved June 14, 1959. Owned by Timberline Farms.

Eileenmere 999th 890948	Eileenmere 487th 668743	Eileenmere 85th 470007
		Pauline T. 6th 523013
	Black Bernice 2d of Thousand Hills 598422	Ames Plan. Elmour's E.
		Blk Bernice of Strath.
Homeplace Eileenmere 999-35th 1150941	Envy of Bates 784443	Envy of Stoneybroke
		Pride C. of Envious
Gammer of Bates 915657	Gammer Glencarnock 746963	Guerson of Banks
		Gammer Erdonia 2d
Royal Bandolier of Dee-L-Vee 917135	Royal Bandolier of Glen Ross 4th 749933	Bandolier of Anoka 11th
		Glen Ross Royal L. 6th
Royal's Eline T. G. 1149160	Glencarnock Blackbird 123d 735233	Black Bardolier 2d
		Blkbd Glencarnock 43d
Pride Eric's Eline 3d 964383	Ravenswood Pride Eric 634551	Ames Plan. Pride's Eric
		Canterbury Miss B. 5th
	Eline 19th of Page 464885	Mulben Portfolio 428992
		Eline E. 6th of Page

A good, straight backed bull with plenty of bone. A wonderful pedigree goes with this bull.

Lot 105, Bull — **Eline**

ANKONIAN 32254 2998748

Tattoo 1219

Calved June 7, 1959. Owned by Timberline Farms.

Eileenmere 500th 699155	Eileenmere 85th 470007	Eileenmere 32d 428072
		Enchantrene 364519
	Edwina 7th G. M. 534304	Maid's Belmore 489378
		Edwina 5th G. M.
Eileenmere 1032d 960440	Peerless Rebellion 2d 613968	Fountain Glen Rebellion
		Revolution's C. Blkbd 2d
Eulima 179th 680303	Eulima 158th 541599	Fountain Glen Rebellion
		Eulima 130th 469979
Homeplace Eileenmere 999-35th 1150941	Eileenmere 999th 890948	Eileenmere 487th 668743
		Blk Bernice 2d of T. H.
	Gammer of Bates 915657	Envy of Bates 784443
		Gammer Glencarnock
Eline A T 5th 2335084	O. Bardoliermere 1342368	Bardoliermere 2d
		Ohio's Queen Harri. 30th
Eline AT 2d 1975914	Royal's Eline T. G. 1149160	Royal Ban. of Dee-L-Vee
		Pride Eric's Eline 3d

A son of one of the most respected International Grand Champion Bulls of all time, the famous 1949 Champion, Eileenmere 1032d. He sired an International Grand Champion son and just a year ago sired the International Reserve Grand Champion, the "AMBASSADOR." Note the dam is by the "35th," the second dam by O. Bardoliermere.

Lot 106, Bull — **Glencarnock Elba**

ANKONIAN 32255 2998749

Tattoo 4079

Calved April 10, 1959. Owned by Timberline Farms.

Eileenmere 500th 699155	Eileenmere 85th 470007	Eileenmere 32d 428072
		Enchantrene 364519
	Edwina 7th G. M. 534304	Maid's Belmore 489378
		Edwina 5th G. M.
Eileenmere 1032d 960440	Peerless Rebellion 2d 613968	Fountain Glen Rebellion
		Revolution's C. Blkbd 2d
Eulima 179th 680303	Eulima 158th 541599	Fountain Glen Rebellion
		Eulima 130th 469979
Ankonian 3575th 2030934	Homeplace Eileenmere 999-35th 1150941	Eileenmere 999th 890948
		Gammer of Bates 915657
	Ankony Blackbird 27th 1327349	Eileenmere 1032d
		Blkbd of Cremona 23d
Elba A T 2d 2494589	Royal Bandolier of Glen Ross 5th 878301	Royal Bando. of Glen R.
		Glen Ross Royal L. 13th
Globe Hill Elba 38th 1431175	Whitney Elba 17th 1018745	Prince Sunbeam 48th
		Bartram Elba 497797

Another son of the noted Champion, Eileenmere 1032d; note the dam is by International Reserve Junior Champion, Ankonian 3575th, who is a full brother of the $200,000 Ankonian Bombadier.

Lot 107, Bull — **Blackbird**

BLACKBIRDMAN of TIMBERLINE 2934467

Tattoo 994

Calved July 5, 1959. Owned by Timberline Farms.

Poplar of Derculich (128886) 1235840	Prince Pridemar of Gaidrew (120914)	Keystone of Dunira
		Primrose of Gaidrew
Koran P of Balfron 1574822	Poppy of Derculich (132419)	Jaak Eric (110718)
		Pellargonium of Derc.
Kodak of Balfron (140422)	Eulimox of Kilham (106303)	Expression of Blenton
		Eulima 12th of Kilham
	Kokoon of Balfron (130550)	Enfield of Blenton
		Kobe 3d of Dunira
Bar Ensign S. K. 1039197	Dunwalke Ensign 3d 628758	Repeater of Wheat. 5th
		Ernoa M. 14th 542587
Poplar Lane Blackbird 1379116	Briarcliff Barbara 45th 738278	Bikep Grenadier G. R. 3d
		Briarcliff Barbara 32d
Bonniebrook Blackbird 21st 1103513	Blakeford Major's Cinder 683067	Blakeford Black Major
		Blakeford Beta 575654
	Briarcliff Blackbird 161st 644826	Briarcliff Enchanter 4th
		Briarcliff Blkbd 146th

Another son of "Koran" out of a great line of cows that were outstanding in Dutchess County in New York State. This bull is bred to be a sire.

CUT HERE

TIMBERLINE BULL SALE, FEBRUARY 14TH

ANKONIAN O B 1314th 2424385

Purchased from the Ankony show string after he stood third in class at the great International Livestock Show. This bull has gone on to develop in an outstanding fashion. His sire is the International Grand Champion, Ankonian OB 13th, the dam is by the great "999-35th," and the grandam by Eileenmere 1032d, a famous producing cow at Ankony Farm. This is a very thick topped bull of excellent type. He was first in his class at the Kentucky State Fair. He was in the group of 3 bulls that stood first at the Kentucky State Fair and the Indiana State Fair. A good number of calves at foot are sired by him and some cows will be carrying his service.

Lot 108, Bull — Black Jestress

R T BARDOLIERMERE 30 2693400

Tattoo 0298

Calved July 15, 1958. Owned by Timberline Farms.

O. Bardoliermere 2d 1342369	Bardoliermere 2d 1080807	Eva's Bandolier Lad
		Evergreenmere 24th
Dor-Mac's Bardoliermere 32d 2056140	Ohio's Enchantress Lady 15th 822916	Duke of Mil-Burn
		Ohio's Enchant. Lady 2d
Dor-Mac's Juan 3d 1252716	McLeandolier 977021	McLeanmere 666812
		Bikcp Empress M. 75th
	Yorkside Juan E. 3d 698539	Eline D.'s Eric 536752
		Juan E. 3d 498075
Eileenmere F. 108th 1630383	Homeplace Eileenmere 100th 1150928	Eileenmere 487th 668743
		Blue Prairie Bikcp 4th
Black Jestress E F 2161706	Elba Erica 6th QCF 1223690	Eileenmere 999th 890948
		Homeplace Elberica 5th
Black Jestress M. 5th 1806730	Prince Eric of Lakewood 77th 1498709	Prince Eric of Sunbeam
		Blkbd of Lakewood 8th
	Black Jestress 32d of Ada 1192872	Zar 51st of Ada 810721
		Blk Jestress 27th of Ada

This show son of Dor-Mac's Bardoliermere 32d stood 3d in a strong class at the 1960 Illinois State Fair. You will like the character and quality of this young sire. His dam is sired by a bull that did a lot of good for Gene Fassett in Mercer County, Illinois. A grandson of Eileenmere 487th.

Lot 109, Bull — Blackcap Bessie

R T BARDOLIERMERE 37 2809436

Tattoo 049

Calved January 10, 1959. Owned by Timberline Farms.

O. Bardoliermere 2d 1342369	Bardoliermere 2d 1080807	Eva's Bandolier Lad
		Evergreenmere 24th
Dor-Mac's Bardoliermere 32d 2056140	Ohio's Enchantress Lady 15th 822916	Duke of Mil-Burn
		Ohio's Enchant. Lady 2d
Dor-Mac's Juan 3d 1252716	McLeandolier 977021	McLeanmere 666812
		Bikcp Empress M. 75th
	Yorkside Juan E. 3d 698539	Eline D.'s Eric 536752
		Juan E. 3d 498075
Eileenmere 1171st 1542314	Eileenmere 1100th 1136502	Eileenmere 1000th
		Paulinemere 3d 890941
Poplar Lane Bessie 15th 2199852	Blackberry 618th 947765	Eileenmere 291st 589544
		Evergood Blkberry B. 2d
Ess Kay Blackcap Bessie 4th 1720320	Prince Sunbeam 324th 992194	Prince Sunbeam 29th
		Maid of Oakdale 35th
	Blackcap Bessie 8th of S. S. S. 1155898	Rufflands' Blackberry
		Blkcp Bessie of V. V. 2d

Not only a top son of the "32d," but out of a cow by one of the great sons of Eileenmere 1100th—Eileenmere 1171st. Unfortunately he did not live a long time, but the cattle he did leave are outstanding.

ANKONIAN L 1506th 2266733

A very compact, short-legged bull that is siring excellent type and quality. His sire is the International First Prize winning son of Homeplace Eileenmere 999-35th, that the famous Nebraska breeder of Champions at Denver, Mr. Dale Redding, is so successfully using. The dam of this bull is also by the "999-35th" and the second dam, Ankony Eraline is the great producing daughter of Eileenmere 1032d that is the dam of the $58,000 Ankonian 3501st. Sired the Reserve Junior Champion female and two First Prize winning heifers Junior Show, 1959 Illinois State Fair. Junior Champion female and First Prize Junior Get of Sire, 1959 Indiana State Fair. First Prize Junior yearling heifer and Reserve Champion Angus steer Junior Show, Illinois State Fair 1960.

Lot 110, Bull — Erica

EILEENMERE of TIMBERLINE 37 3177165

Tattoo 913

Calved August 31, 1959. Owned by Timberline Farms.

Ankonian 3515th 1923111	Homeplace Eileenmere 999-35th 1150941	Eileenmere 999th 890948
		Gammer of Bates 915657
Ankonian L 1506th 2266733	Ankony Blackbird 50th 1446617	El-Jon Eric 852085
		Blkbd E. 5th of Cremona
Bournedale Eraline 1639102	Homeplace Eileenmere 999-35th 1150941	Eileenmere 999th 890948
		Gammer of Bates
	Ankony Eraline 1208059	Eileenmere 1032d
		Eraline 10th of Sunbeam
Ankonian 3232d 1760602	Eileenmere 1032d 960440	Eileenmere 500th 699155
		Eulima 179th 680303
Timberlines Elluna Belle 2340348	Bandolette B. 191st W. R. 1025725	Blakeford Major's Pre...
		Ankony Bandolette 2d
Dell's Elluna Belle L. 901877	Dell's Evolution 6th 499327	Elga Lad 439173
		Elga Elliott Dell 394702
	Elluna Belle L. 2d 589994	Blackcap Evolution 2d
		Elluna Belle 5th 410721

Note that this is the great Elluna strain of cows, very similar to the dam of International Grand Champion Dor-Mac's Bardoliermere 100th.

Lot 111, Bull — Enchantress Trojan Erica

EILEENMERE of TIMBERLINE 36 3177110

Tattoo 906

Calved March 22, 1959. Owned by Timberline Farms.

Ankonian 3515th 1923111	Homeplace Eileenmere 999-35th 1150941	Eileenmere 999th 890948
		Gammer of Bates 915657
Ankonian L 1506th 2266733	Ankony Blackbird 50th 1446617	El-Jon Eric 852085
		Blkbd E. 5th of Cremona
Bournedale Eraline 1639102	Homeplace Eileenmere 999-35th 1150941	Eileenmere 999th 890948
		Gammer of Bates
	Ankony Eraline 1208059	Eileenmere 1032d
		Eraline 10th of Sunbeam
Hanes' Eileenmere 4th of Timberline 903426	Hanes' Eileenmere 2d 523066	Hanes' Eileenmere
		Blackbird Folora 5th
Enchantress L. of Timberline 1301484	Blackcap C. of Woodland 2d 546363	Enchanter's Evergreen
		Blackcap C. 60th
Enchantress C. 27th 584599	Proud Eileenmere 3d 523999	Eileenmere 140th 494252
		Blackcap McHenry T. 4th
	Enchantress Ella 13th 495285	Chief of Mahaska
		Enchantress Ella 425560

Note the dam is a granddaughter of Hanes' Eileenmere 2d.

TIMBERLINE BULL SALE, FEBRUARY 14TH

Lot 112, Bull — Pride

EILEENMERE of TIMBERLINE 29 3096558

Tattoo 911

Calved April 18, 1959. Owned by Timberline Farms.

Ankonian 3515th 1923111	Homeplace Eileenmere 999-35th 1150941	Eileenmere 999th 890948
		Gammer of Bates 915657
Ankonian L 1506th 2206733	Ankony Blackbird 50th 1446617	El-Jon Eric 852085
		Blkbd E. 5th of Cremona
Bournedale Eraline 1639102	Homeplace Eileenmere 999-35th 1150941	Eileenmere 999th 890948
		Gammer of Bates
	Ankony Eraline 1208059	Eileenmere 1032d
		Eraline 10th of Sunbeam
Hanes' Eileenmere 3d of Timberline 903422	Hanes' Eileenmere 2d 523066	Hanes' Eileenmere
		Blackbird Folora 5th
Pride Lady TL 1461293	Blackcap C. of Woodland 2d 546363	Enchanter's Evergreen
		Blackcap C. 60th 449303
Pride Lady of Timberline 987945	Hanes' Eileenmere 3d 523066	Hanes' Eileenmere
		Blackbird Folora 5th
	Dell's Pridemere T. 12th 631960	Dell's Evolution 23d
		Pride of Rosemere 161st

Note the dam is double bred to Hanes' Eileenmere 2d, a bull that J. C. McLean gives credit to for the great production of his herd.

Lot 113, Bull — Queen Mother

TIMBERLINES EILEENMERE 1506 2909477

Tattoo 910

Calved September 5, 1958. Owned by Timberline Farms.

Ankonian 3515th 1923111	Homeplace Eileenmere 999-35th 1150941	Eileenmere 999th 890948
		Gammer of Bates 915657
Ankonian L 1506th 2206733	Ankony Blackbird 50th 1446617	El-Jon Eric 852085
		Blkbd E. 5th of Cremona
Bournedale Eraline 1639102	Homeplace Eileenmere 999-35th 1150941	Eileenmere 999th 890948
		Gammer of Bates
	Ankony Eraline 1208059	Eileenmere 1032d
		Eraline 10th of Sunbeam
O. Bardoliermere 10th 1342378	Bardoliermere 2d 1080807	Eva's Bandolier Lad
		Evergreenmere 24th
Queen of Rhondamere 2d 1818604	Charmur's Elba 10th 915296	Black Burger 2d 650039
		Elba Maxine 570832
S. G. Queen 18th 1461179	H. P. Blackbird's Lad 824023	Postelmere 2d 622520
		Blackbird Eileen F. 5th
	Stonegate Queen 5th 738655	Eileenmere 291st 589544
		Sunnyside Queen 3d

Note the dam is a granddaughter of the famous Ohio State Bull, Bardoliermere 2d.

Lot 114, Bull — Erica

EILEENMERE TIMBERLINE 31

Tattoo 955

Calved March 1, 1959. Owned by Timberline Farms.

Ankonian 3515th 1923111	Homeplace Eileenmere 999-35th 1150941	Eileenmere 999th 890948
		Gammer of Bates 915657
Ankonian L 1506th 2206733	Ankony Blackbird 50th 1446617	El-Jon Eric 852085
		Blkbd E. 5th of Cremona
Bournedale Eraline 1639102	Homeplace Eileenmere 999-35th 1150941	Eileenmere 999th 890948
		Gammer of Bates
	Ankony Eraline 1208059	Eileenmere 1032d
		Eraline 10th of Sunbeam
Eileenmere 1032d 960440	Eileenmere 500th 699155	Eileenmere 85th 470007
		Edwina 7th G. M.
Erica A T 6th 2117269	Eulima 179th 680303	Peerless Rebellion 2d
		Eulima 158th 541599
Ankony Essa W. B. 1295183	Eileenmere 921st 890961	Eileenmere 487th 668743
		Sangamon Evergreen 3d
	Essa W. 14th 1052166	Fairview Burt 2d 688447
		Fairview's Essa 3d

Note the dam is a daughter of Eileenmere 1032d.

Lot 115, Bull — Judy Blackcap

EILEENMERE of TIMBERLINE 35 3098155

Tattoo 924

Calved June 12, 1959. Owned by Timberline Farms.

Ankonian 3515th 1923111	Homeplace Eileenmere 999-35th 1150941	Eileenmere 999th 890948
		Gammer of Bates 915657
Ankonian L 1506th 2206733	Ankony Blackbird 50th 1446617	El-Jon Eric 852085
		Blkbd E. 5th of Cremona
Bournedale Eraline 1639102	Homeplace Eileenmere 999-35th 1150941	Eileenmere 999th 890948
		Gammer of Bates
	Ankony Eraline 1208059	Eileenmere 1032d
		Eraline 10th of Sunbeam
Moles Hill Eileenmere 73d 1561517	Homeplace Eileenmere 999-35th 1150941	Eileenmere 999th 890948
		Gammer of Bates
Timberlines Blackcap 2100122	Gammer Girl C. S. 2d 1099936	Ravenswood Pride Eric
		Gardenia of Gallowhill
Blackcap O. Q. R. 967557	Blackbird Bardolier G. R. 741801	Queen's Grenadier G. R.
		Black Bardella 2d
	Blackcap Judy G. 16th 592420	Eileenmere 73d 459271
		Blackcap Judy G. 4th

Note the dam is by the great breeding Mole's Hill bull and the second dam Black Bardolier bred.

Lot 116, Bull — Second Branch Blackbird

BARDOLIERMERE D 15 3213052

Tattoo D23

Calved September 7, 1959. Owned by Timberline Farms.

Dor-Mac's Bardoliermere 32d 2056149	O. Bardoliermere 2d 1342369	Bardoliermere 2d
		Ohio's Enchant. L. 15th
R T Bardoliermere 2459220	Dor-Mac's Juan 3d 1252716	McLeandolier 977021
		Yorkside Juan E. 3d
Blackbird of Pinehurst 127th 2115029	Bandolier 4th of Bates 1149492	Bandolier of Prospect 2d
		Bandolier's Miss W.
	Blackbird of Pinehurst 107th 1548547	Bandolier 61st of Pine.
		Blkbd of Pinehurst 67th
Homeplace Eileenmere 999-35th 1150941	Eileenmere 999th 890948	Eileenmere 487th 668743
		Blk Ber. 2d of Thou. H.
Blackbird B F 14th 2584600	Gammer of Bates 915657	Envy of Bates 784443
		Gammer Glencarnock
Briarcliff Blackbird 209th 1027924	Eppymere of Le Baron 701914	Epponian of Rose 8th
		Andelot Eileen 5th
	Briarcliff Blackbird 148th 569887	Briarcliff Black Bestor
		University Blackbird 4th

What a great combination of blood! The famous Dor-Mac and Homeplace Eileenmere breeding. Bred to do a job.

Lot 117, Bull — Elustra of Balfron

ROYAL 5 of BLAU VELT 2994727

Tattoo B379

Calved September 24, 1959. Owned by Timberline Farms.

Imp. Even Eric of Ballindalloch 1848260	Even Keel of Little Dean (139021)	Kinsman of Auchterarder
		Even, Girl 3d of Lethen
Fordhouse Royal 2451511	Elona of Ballindalloch 1848228	Prince of Mokanna
		Elenlass of Ballindalloch
Rosanna of Fordhouse (158963) 2451519	Eutaw of Tillyrie (122245)	Julius Eric (110724)
		Evening Tala of Tillyrie
	Rosina of Fordhouse (134204)	Pricket of Balfron
		Rosalba of Fordhouse
Imp. Watchword of Gloagburn 1011295	Imp. Barentz of The Burn 858362	Korona of Dunira
		Barala of The Burn
Elustra of Lock Lomond 1107628	Waltz of Gloagburn (106715)	Enchafe of Bleaton
		Wenda of Candacraig
Elustra 2d of Balfron 1011297	Rosarcher (115101)	Encounter of Dupplin
		Rosanna 2d of Forneth
	Elustra of Balfron (128095)	Enfield of Bleaton
		Elusinia of Balfron

A true, even lined son of Fordhouse Royal, out of a daughter of Imp. Watchword of Gloagburn. This is John Niven's famous herd that has produced so many winners at Perth. Remember that the great Kinsman of Gloagburn, the Perth winner that did such a great job for Red Gate Farm in Virginia, plus the great "Ekonomist" bull at Treasure Acres were produced by this Gloagburn Herd. Note the second dam is right from the noted Balfron Herd that set one of the all time records when is was dispersed some years ago.

CUT HERE

ANKONIAN 35174th 2489867
Kentucky Grand Champion Bull

A son of the twice International Reserve Grand Champion Bull, Homeplace Eileenmere 999-35th, out of a tightly bred Bandolier cow by Barbarian Grenadier G. R. This is a strong, stout made son of the great Ankony sire that we showed to the Grand Championship at the Kentucky State Fair. He has been a successful sire for us, and many of his sons will be selling in this sale. We think you will like them.

Lot 118, Bull — Elluna Erica

EILEENMERE ROYAL 2 2945665

Tattoo 879

Calved November 22, 1958. Owned by Timberline Farms.

Homeplace Eileenmere 999-35th 1150941	Eileenmere 999th 890948	Eileenmere 487th 668743
		Blk Ber. 2d of Thou. H.
	Gammer of Bates 915657	Envy of Bates 784443
		Gammer Glencarnock
Ankonian 35174th 2489867	Barbarian Grenadier G. R. 661306	Black Bardolier 480883
		Barb. 15th of Hill Crest
Blackbird Twillite 984270	Blackbird Quality Twin 2d 499746	Bandolier of Anoka
		Blackbird Quality S. 2d
Eileenmere 487th T. H. 1034945	Eileenmere 487th 668743	Eileenmere 85th 470007
		Pauline T. 6th 523013
Ellunamere H A F 4th 1787363	Missouri Barbara H. 3d 853798	Earl Eric 27th 544053
		Missouri Barbara H.
Elluna of Burchwood 5th 1393320	Eileenmere 938th 890951	Eileenmere 487th 668743
		Blackcapmere Lady T.
	Elluna of Burchwood 2d 890335	Blkcp of Burchwood
		Elluna Belle Queen

Here again the great herd bull producing family, the noted Elluna tribe. Note the great concentration of the blood of the "Wonder Bull" on the dam's side.

Lot 119, Bull — Georgina

TIMBERLINES ANKONIAN 918 3103800

Tattoo 918

Calved June 11, 1959. Owned by Timberline Farms.

Homeplace Eileenmere 999-35th 1150941	Eileenmere 999th 890948	Eileenmere 487th 668743
		Blk Ber. 2d of Thou. H.
	Gammer of Bates 915657	Envy of Bates 784443
		Gammer Glencarnock
Ankonian 35174th 2489867	Barbarian Grenadier G. R. 661306	Black Bardolier 480883
		Barb. 15th of Hill Crest
Blackbird Twillite 984270	Blackbird Quality Twin 2d 499746	Bandolier of Anoka
		Blackbird Quality S. 2d
O. Bardoliermere 1342368	Bardoliermere 2d 1080807	Eva's Bandolier Lad
		Evergreenmere 24th
Ankony Georgina 25d 2424341	Ohio's Queen Harrison 30th 966374	Duke's Elite 10th
		Ohio's Queen Harrison
Grizel of Kildinny 1715432	Juristic Eric (131432)	Jaanie Eric (124015)
		Joel Erica (115970)
	Georgina of Kildinny (136468)	Waste Not of Gloagburn
		Georgina of Errol

One of the first sons of the many times champion, Ankonian 35174th, to be offered for sale. Note that the dam is by the International Grand Champion O. Bardoliermere, and the second dam is a direct import; a cow that has produced many good ones at Ankony Farm. A great combination of domestic and imported blood.

Lot 120, Bull — K. Pride

TIMBERLINES ANKONIAN 927 3103799

Tattoo 927

Calved June 18, 1959. Owned by Timberline Farms.

Homeplace Eileenmere 999-35th 1150941	Eileenmere 999th 890948	Eileenmere 487th 668743
		Blk Ber. 2d of Thou. H.
	Gammer of Bates 915657	Envy of Bates 784443
		Gammer Glencarnock
Ankonian 35174th 2489867	Barbarian Grenadier G. R. 661306	Black Bardolier 480883
		Barb. 15th of Hill Crest
Blackbird Twillite 984270	Blackbird Quality Twin 2d 499746	Bandolier of Anoka
		Blackbird Quality S. 2d
Eileenmere 1032d 960440	Eileenmere 500th 699155	Eileenmere 85th 470007
		Edwina 7th G. M.
Pride A T 2d 2335678	Eulima 179th 680303	Peerless Rebellion 2d
		Eulima 158th 541599
Kayoka of Pioneer 2d 1433873	Wintonier 4th 595052	Robert The Bruce of W.
		Elinora Winton 540899
	Kayoka of Oakview 3d 1007417	Blk Bur. of Oakview 3d
		Kayoko of Oakview

Note the dam is by the International Grand Champion, Eileenmere 1032d, and the second dam by the International Grand Champion, Wintonier 4th—a royally bred youngster.

Lot 121, Bull — Estamere

EILEENMERE of TIMBERLINE 33 3096563

Tattoo 940

Calved April 19, 1959. Owned by Timberline Farms.

Homeplace Eileenmere 999-35th 1150941	Eileenmere 999th 890948	Eileenmere 487th 668743
		Blk Ber. 2d of Thou. H.
	Gammer of Bates 915657	Envy of Bates 784443
		Gammer Glencarnock
Ankonian 35174th 2489867	Barbarian Grenadier G. R. 661306	Black Bardolier 480883
		Barb. 15th of Hill Crest
Blackbird Twillite 984270	Blackbird Quality Twin 2d 499746	Bandolier of Anoka
		Blackbird Quality S. 2d
Eileenmere 1050th 1047517	Eileenmere 500th 699155	Eileenmere 85th 470007
		Edwina 7th G. M.
Estamere T 3d 1733289	Elbamera 8th 735603	Eileenmere 85th 470007
		Elba Emp. of G. V. 4th
Epponian's Estamere T. 947735	Eileenmere 298th 589559	Eileenmere 85th 470007
		Ectessa 370351
	Epponian's Estamere 3d 894266	Postelmere 2d 622520
		Epponian's Esther

Another royally bred youngster by the many times champion, "35174th," and note the dam is by the International Grand Champion, Eileenmere 1050th. This strain of Estamere cows produced an International Grand Champion for Tolan Farms.

Lot 122, Bull — Erica

EILEENMERE of TIMBERLINE 51

Tattoo 963

Calved December 10, 1959. Owned by Timberline Farms.

Homeplace Eileenmere 999-35th 1150941	Eileenmere 999th 890948	Eileenmere 487th 668743
		Blk Ber. 2d of Thou. H.
	Gammer of Bates 915657	Envy of Bates 784443
		Gammer Glencarnock
Ankonian 35174th 2489867	Barbarian Grenadier G. R. 661306	Black Bardolier 480883
		Barb. 15th of Hill Crest
Blackbird Twillite 984270	Blackbird Quality Twin 2d 499746	Bandolier of Anoka
		Blackbird Quality S. 2d
Watchword of Lock Lomond 1298939	Imp. Watchword of Gloagburn 1011295	Imp. Barents of The B.
		Waltz of Gloagburn
Blackleaf Princess 1750462	Lady Libby of Claverdon 1011299	Imp. Watchword of G.
		Lady Libya of Claverdon
Dover Blackleaf 864207	Floyd Tarkio 651st 529205	Blackcap Max 3d 451273
		Blackcap Poetess 2d
	Sadie Hawkins 646232	Floyd Tarkio 651st
		Madam Queen 19th

Another top son of "35174th" out of a cow that carries two crosses to John Niven's famous Gloagburn Herd in Scotland.

Lot 123, Bull — McHenry Blackcap Empress
O B 13 of TIMBERLINE 3103803

Tattoo 937

Calved April 29, 1959. Owned by Timberline Farms.

Ankonian OB 13th 1983776	O. Bardoliermere 1342368	Bardoliermere 2d
		Ohio's Queen Harri. 30th
Ankonian O B 1314th 2424385	Ankony Blackcap 51st 1589447	Home. Eileenmere 201st
		Ankony Blackcap 32d
Bournedale Eraline 1639102	Homeplace Eileenmere 999-35th 1150941	Eileenmere 999th 890948
		Gammer of Bates 915657
	Ankony Eraline 1208059	Eileenmere 1032d
		Eraline 10th of Sunbeam
Early M. J. 625587	Blackcap Baron W. 3d 538969	Prizemere 250th 452204
		Blackcap Bell 7th
Blackcap Empress K. 10th 806012	Mulben Jane 471872	Revolution 91st 423971
		Phrasie 11th 417986
Bandolier's Empress E. 615662	Blackbird Bandolier of Page 11th 547770	Revolution of Page 11th
		Blackbird Harrison 6th
	Blackcap Empress E. 2d 517676	Revoleen of Strathmore
		Blkcp Em. 8th of Strath.

An excellent grandson of International Grand Champion, Ankonian O B 13th.

Lot 124, Bull — McHenry Barbara
ANKONIAN O B 2 of T L 3103796

Tattoo 934

Calved April 27, 1959. Owned by Timberline Farms.

Ankonian OB 13th 1983776	O. Bardoliermere 1342368	Bardoliermere 2d
		Ohio's Queen Harri. 30th
Ankonian O B 1314th 2424385	Ankony Blackcap 51st 1589447	Home. Eileenmere 201st
		Ankony Blackcap 32d
Bournedale Eraline 1639102	Homeplace Eileenmere 999-35th 1150941	Eileenmere 999th 890948
		Gammer of Bates 915657
	Ankony Eraline 1208059	Eileenmere 1032d
		Eraline 10th of Sunbeam
Eileenmere 1032d 960440	Eileenmere 500th 699155	Eileenmere 85th 470007
		Edwina 7th G. M.
Ankony Barbara 52d 2391909	Eulima 179th 680303	Peerless Rebellion 2d
		Eulima 158th 541599
Barbara Bandinier 4th C. F. 1123328	Hother's Blackcap Bandolier 785939	Evader's Quality Bardo
		Blackcap Beva 600075
	Barbara 4th B. S. 699529	Briarcliff Elbain 550910
		Buxom's Barbara B.

With the famous bulls in this tabulation this bull is bound to be a good sire.

Lot 125, Bull — Ballindalloch Blackbird
EILEENMERE of TIMBERLINE 32 3096560

Tattoo 935

Calved April 18, 1959. Owned by Timberline Farms.

Ankonian OB 13th 1983776	O. Bardoliermere 1342368	Bardoliermere 2d
		Ohio's Queen Harri. 30th
Ankonian O B 1314th 2424385	Ankony Blackcap 51st 1589447	Home. Eileenmere 201st
		Ankony Blackcap 32d
Bournedale Eraline 1639102	Homeplace Eileenmere 999-35th 1150941	Eileenmere 999th 890948
		Gammer of Bates 915657
	Ankony Eraline 1208059	Eileenmere 1032d
		Eraline 10th of Sunbeam
Hanes' Eileenmere 2d 523066	Hanes' Eileenmere 486660	Eileenmere 32d 428072
		Blackcap Effie J. 3d
Bashful Bead 5th 736904	Blackbird Foiora 5th 425749	Blackcap Prince Lad
		Blackbird Foiora 3d
Bashful Bead 528749	St. Albans Blue Ribbon 478312	Emulous 408620
		Blackbird Blue Ribbon
	Broadus Bead 2d 491041	Broadus Blackmar
		Black Bead 352585

Out of one of the best producing old cows on the farm, the great, old Bashful Bead 5th, daughter of Hanes' Eileenmere 2d, that has produced so many show winners for us.

Lot 126, Bull — McHenry Blackcap
ANKONIAN O B 1314 of T L 3103794

Tattoo 925

Calved April 29, 1959. Owned by Timberline Farms.

Ankonian OB 13th 1983776	O. Bardoliermere 1342368	Bardoliermere 2d
		Ohio's Queen Harri. 30th
Ankonian O B 1314th 2424385	Ankony Blackcap 51st 1589447	Home. Eileenmere 201st
		Ankony Blackcap 32d
Bournedale Eraline 1639102	Homeplace Eileenmere 999-35th 1150941	Eileenmere 999th 890948
		Gammer of Bates 915657
	Ankony Eraline 1208059	Eileenmere 1032d
		Eraline 10th of Sunbeam
Homeplace Eileenmere 999-35th 1150941	Eileenmere 999th 890948	Eileenmere 487th 668743
		Blk Ber. 2d of Thou. H.
Blackcap A T 6th 2335600	Gammer of Bates 915657	Envy of Bates 784443
		Gammer Glencarnock
Lady Blackcap of Pioneer 1433859	Wintonier 4th 595052	Robert The Bruce of W.
		Elinora Winton 540899
	Lady Blackcap S. 26th 749067	Bar Revolution 19th
		Lady Blackcap S. 19th

A splendid grandson of International Grand Champion, Ankonian O B 13th.

Lot 127, Bull — Elluna Erica
EILEENMERE ROYAL 4

Tattoo 934

Calved December 15, 1959. Owned by Timberline Farms.

Homeplace Eileenmere 999-35th 1150941	Eileenmere 999th 890948	Eileenmere 487th 668743
		Blk Ber. 2d of Thou. H.
Ankonian 35174th 2489867	Gammer of Bates 915657	Envy of Bates 784443
		Gammer Glencarnock
Blackbird Twilite 984270	Barbarian Grenadier G. R. 661306	Black Bardolier 480883
		Barb. 15th of Hill Crest
	Blackbird Quality Twin 2d 499746	Bandolier of Anoka
		Blackbird Quality S. 2d
Eileenmere 487th T. H. 1034945	Eileenmere 487th 668743	Eileenmere 85th 470007
		Pauline T. 6th 523013
Elunamere H. A. F. 4th 1787363	Missouri Barbara H. 3d 853798	Earl Eric 27th 544053
		Missouri Barbara H.
Elluna of Burchwood 5th 1393320	Eileenmere 938th 890951	Eileenmere 487th 668743
		Blackcapmere Lady T.
	Elluna of Burchwood 2d 890335	Blackcap of Burchwood
		Elluna Belle Queen

Another top son of our many times champion.

Lot 128, Bull — Miss Burgess
EILEENMERE of TIMBERLINE 50 3081962

Tattoo 973

Calved March 29, 1959. Owned by Timberline Farms.

Homeplace Eileenmere 999-35th 1150941	Eileenmere 999th 890948	Eileenmere 487th 668743
		Blk Ber. 2d of Thou. H.
Ankonian 35174th 2489867	Gammer of Bates 915657	Envy of Bates 784443
		Gammer Glencarnock
Blackbird Twilite 984270	Barbarian Grenadier G. R. 661306	Black Bardolier 480883
		Barb. 15th of Hill Crest
	Blackbird Quality Twin 2d 499746	Bandolier of Anoka
		Blackbird Quality S. 2d
Eileenmere 653d 794030	Eileenmere 487th 668743	Eileenmere 85th 470007
		Pauline T. 6th 523013
Miss Burgess B. C. S. 2d 1486383	Blackcap Tolan 70th 555526	Mahaska Lad 2d 523009
		Blackcap Tolan 69th
Miss Burgess C. & W. 3d 867852	Eileenmere B. 6th 589154	Eileenmere 182d 519971
		Jennie Lee 13th 518031
	Downen's Black Beauty 79th 662773	Eileenmere 177th 519963
		Miss Burgess 56th

You will like these sons of our champion, "35174th."

Lot 129, Bull — Gammer
KEYSTONE of TIMBERLINE 3171549

Tattoo 977

Calved September 14, 1959. Owned by Timberline Farms.

Homeplace Eileenmere 999-35th 1150941	Eileenmere 999th 890948	Eileenmere 487th 668743
		Blk Ber. 2d of Thou. H.
Ankonian 35174th 2489867	Gammer of Bates 915657	Envy of Bates 784443
		Gammer Glencarnock
Blackbird Twilite 984270	Barbarian Grenadier G. R. 661306	Black Bardolier 480883
		Barb. 15th of Hill Crest
	Blackbird Quality Twin 2d 499746	Bandolier of Anoka
		Blackbird Quality S. 2d
Prince Envious of Shadow Isle 1156973	Prince Envious of Bates 935253	Prince Sunbeam 29th
		Miss Burgess 2d of Bates
Gammer 4th of Shadow Isle 1502458	Enchantress 5th of R. L. S. 938478	Prince Eric of Sunbeam
		Enchantress Eliza. 19th
Gammer Deltida 1248847	Beau Ideal of Gaidrew 1122450	Keystone of Dunira
		Bonnie Maid of Gaidrew
	Gammer Deltine 843050	Eurus of Banks 591315
		Gammer Deltota 843041

Note the grandam was imported and is sired by Beau Ideal of Gaidrew, one of the great sons of Keystone of Dunira.

Lot 130, Bull — Pridemere T.
EILEENMERE ROYAL 3

Calved December 17, 1959. Owned by Timberline Farms.

Homeplace Eileenmere 999-35th 1150941	Eileenmere 999th 890948	Eileenmere 487th 668743
		Blk Ber. 2d of Thou. H.
Ankonian 35174th 2489867	Gammer of Bates 915657	Envy of Bates 784443
		Gammer Glencarnock
Blackbird Twilite 984270	Barbarian Grenadier G. R. 661306	Black Bardolier 480883
		Barb. 15th of Hill Crest
	Blackbird Quality Twin 2d 499746	Bandolier of Anoka
		Blackbird Quality S. 2d
Ankonian 3232d 1760602	Eileenmere 1032d 960440	Eileenmere 500th 699155
		Eulima 179th 680303
Pridemere T. of Timberline 2d 2574389	Bandolette B. 191st W. R. 1025725	Blakeford Major's P.
		Ankony Bandolette 2d
Pridemere T. 127th 1486388	Eileenmere 653d 794030	Eileenmere 487th 668743
		Blackcap Tolan 70th
	Pridemere T. 126th 1215558	Eileenmere 653d 794030
		Pridemere T. 51st

What a concentration of superior blood—the famous Ankony sires and the "Wonder Bull," Eileenmere 487th.

CUT HERE

EIGHT BULLS STRAIGHT SCOTCH BREEDING

KORANMERE 11th
Son of Imp. Koran P of Balfron. Owned by Essar Ranch, San Antonio, Texas.

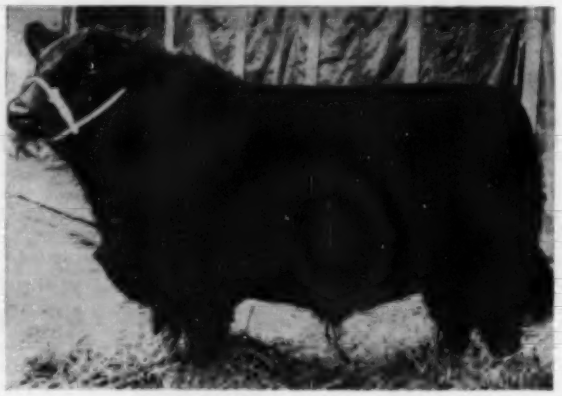

IMPORTED KORAN P of BALFRON
Pictured above as a calf at Perth

"Koran" stood 2d in class to the 1951 Perth Supreme Champion. He is a son of Imp. Poplar of Derculich, the top sire at Perth in 1950 and 1951, the only two crops of calves he ever sired before his early death. Mr. Honneyman, the owner of Derculich, stated that "Poplar" was the greatest breeding bull he ever bred.

"Koran" is out of the "Kobe" line of cows that produced Keystone, the Earl Marshall of Scotland, Koko, Korona and Ksar. Kular of Balfron, Koran's full brother, was 1950 Perth Reserve Champion and sired the 1954 Palermo Reserve Senior Champion bull.

Lot 131, Bull — Gammer

KORAN T L 2 3213053
Tattoo D21
Calved September 3, 1959. Owned by Timberline Farms.

Poplar of Derculich (128886) 1235840	Prince Pridemar of Gaidrew (120914)	Keystone of Dunira
		Primrose of Gaidrew
	Poppy of Derculich (133419)	Jask Eric (110718)
		Pellargonium of Dercu...
Koran P of Balfron 1574822	Eulimox of Kilham (106303)	Expression of Bleaton
		Eulima 12th of Kilham
Kodak of Balfron (140422)	Kokoon of Balfron (130550)	Enfield of Bleaton
		Kobe 3d of Dunira
Ericstone of Gaidrew (123321)	Keystone of Dunira (107128)	Georkin of Dalmeny
		Kobe 3d of Dunira
Imp. Gammer 2d of Damside (148202) 1574821	Eurebra of Methven (108213)	Prince Bruce of Doon
		Eureka of Methven
Gammer Eureka (132592)	Eurus of Banks (94846)	Rosador of Ballindalloch
		Elma of Mullochard
	Gammer Eubelle (107832)	Elmo of Ballindalloch
		Gammer Eubia (95696)

Here is a bull of straight imported breeding—for the man who wants a bit more size and scale, he is one that will do. By the great "Koran" out of a cow that is a granddaughter of the noted Keystone of Dunira. Worlds of pedigree, worlds of quality!

Lot 132, Bull — Devotion

DESSMAN of CRAIG 3134580
Tattoo B230
Calved April 23, 1960. Owned by Timberline Farms.

Newhouse Paramount (145794)	Esperanza of Candacraig (137556)	Eclipse of Newhouse
		Ethna of Harviestoun
Stype Paramount 3d (156186)	Pride of Parask (153782)	Embask of Derculich
		Pride of Paranza
Stype Pristine 3d (153111)	Ervillax of Harviestoun (121581)	Janric of Dalmeny
		Ervilla of Harviestoun
	Pristine of Bywell (132510)	Magnum of Bywell
		Pridie of Bywell
Juniper of Eynsham (129338)	Greenheart of Gallowhill (120506)	Jago Eric (116774)
		Graphite of Gallowhill
	Julia 4th of Eynsham (135358)	Jusek Eric (106934)
		Junket of Mostyn
Imp. Dessie 2d of Craig (187455) 3105941	Eryngo of Cunnoquhie (133731)	Janget Eric (121585)
		Erinus of Jardine
Dessie of Craig (158036)	Maisie of Craig (133495)	Romeo of Ballynenagh
		May of Craigh (115860)

Note the sire was bred in Sir William Rootes' famous Stype Herd, one of the top ranking herds anywhere in Scotland and he by Newhouse Paramount. If you will check the breeding of many of the recent winners at Perth you will find they carry this same blood.

Lot 133, Bull — Devotion

DOOLEY of CRAIG 3105943 (187908)
Tattoo ICCF 25
Calved May 9, 1959. Owned by Timberline Farms.

Newhouse Paramount (145794)	Esperanza of Candacraig (137556)	Eclipse of Newhouse
		Ethna of Harviestoun
Stype Paramount 3d (156186)	Pride of Parask (153782)	Embask of Derculich
		Pride of Paranza
Stype Pristine 3d (153111)	Ervillax of Harviestoun (121581)	Janric of Dalmeny
		Ervilla of Harviestoun
	Pristine of Bywell (132510)	Magnum of Bywell
		Pridie of Bywell
Juniper of Eynsham (129338)	Greenheart of Gallowhill (120506)	Jago Eric (116774)
		Graphite of Gallowhill
	Julia 4th of Eynsham (135358)	Jusek Eric (106934)
		Junket of Mostyn
Imp. Dark Girl of Craig (182282) 3080425	Eryngo of Cunnoquhie (133731)	Janget Eric (121585)
		Erinus of Jardine
Dehra of Craig (158034)	Desmay of Craig (146643)	Romeo of Ballynenagh
		May of Craig (115860)

You will note the dam is one of the famous Devotions, a very rare tribe—not many of them to be found. A straight imported bull that will put someone in the cattle business.

Lot 134, Bull — Pride of Aberdeen

KORAN of TIMBERLINE 2934469
Tattoo 992
Calved June 5, 1959. Owned by Timberline Farms.

Poplar of Derculich (128886) 1235840	Prince Pridemar of Gaidrew (120914)	Keystone of Dunira
		Primrose of Gaidrew
Koran P of Balfron 1574822	Poppy of Derculich (133419)	Jask Eric (110718)
		Pellargonium of Dercu...
Kodak of Balfron (140422)	Eulimox of Kilham (106303)	Expression of Bleaton
		Eulima 12th of Kilham
	Kokoon of Balfron (130550)	Enfield of Bleaton
		Kobe 3d of Dunira
Koran P of Balfron 1574822	Poplar of Derculich (128886)	Prince Pridemar of Gaid.
		Poppy of Derculich
Pridene 2d of Sportsman 1853431	Kodak of Balfron (140422)	Eulimox of Kilham
		Kokoon of Balfron
Adellmere Pride 27th 957072	Blackcap Eldon S. 710883	Eldo G. 549824
		Blackcap Belle S. 4th
	Pride's Darlene 17th 708402	Enchanter Strathmore
		Pride's Darlene 421189

Here is an unusually bred youngster that should do a great job for someone. Not only a son of "Koran," but out of a daughter of "Koran," thus a great concentration of this great imported blood; the grandam carries top Bell Boy breeding as well.

Lot 135, Bull — Queen Mother
TIMBERLINE ANKONIAN L 3031230

Tattoo 997

Calved October 4, 1959. Owned by Timberline Farms.

Ankonian 3232d 1760602	Eileenmere 1032d 960440	Eileenmere 500th 699155
		Eulima 179th 680303
Timberline Ankonian 2349353	Bandolette B. 191st W. R. 1025725	Blakeford Major's Pre.
		Ankony Bandolette 2d
Bashful Bead 11th 1402652	Decatur Bardolier 7th 1057452	Blkcp Bardo. G. R. 6th
		Blackcap O. Q. R.
	Bashful Bead 8th 987942	Hanes' Eileenmere 2d
		Bashful Bead 528749
Ankonian 3232d 1760602	Eileenmere 1032d 960440	Eileenmere 500th 699155
		Eulima 179th 680303
Queen Mother of Timberline 2606106	Bandolette B. 191st W. R. 1025725	Blakeford Major's Pre.
		Ankony Bandolette 2d
Globe Hill Queen Mother 21st 1431174	Eileenmere 1032d 960440	Eileenmere 500th 699155
		Eulima 179th 680303
	Briarcliff Queen 66th 1225370	El-Jon Eric 852085
		Briarcliff Queen 47th

Double bred to Ankonian 3232d, one of the really good breeding sons of Eileenmere 1032d.

Lot 136, Bull — Zara
TIMBERLINE ANKONIAN L 2 3031228

Tattoo 995

Calved September 1, 1959. Owned by Timberline Farms.

Ankonian 3232d 1760602	Eileenmere 1032d 960440	Eileenmere 500th 699155
		Eulima 179th 680303
Timberline Ankonian 2349353	Bandolette B. 191st W. R. 1025725	Blakeford Major's Pre.
		Ankony Bandolette 2d
Bashful Bead 11th 1402652	Decatur Bardolier 7th 1057452	Blkcp Bardolier G. R. 6th
		Blackcap O. Q. R.
	Bashful Bead 8th 987942	Hanes' Eileenmere 2d
		Bashful Bead 528749
Whitney Prince 11th 908644	Prince Sunbeam 48th 685467	Blk Prince of Sunbeam
		Blkbd 53d of Sunbeam
Zara of Timberline 6th 2127328	Whitney Echo Erica 2d 710946	Echoberry 502505
		Hayfield Erica 437489
Helene 8th 636347	Edellor of Page 43d 510403	Revolution of Page 11th
		Edella 17th of Page
	Helene 6th 489134	Questor of Sunbeam
		Tilda S. 452478

By a brother of the great Bashful Bead show heifer that has done so well on the show circuit for us.

Lot 137, Bull — Heroine
GLENGARRIAN K 2892770

Tattoo 5329

Calved February 16, 1959. Owned by Timberline Farms.

Homeplace Eileenmere 999-35th 1150941	Eileenmere 999th 890948	Eileenmere 487th 668743
		Blk Bernice 2d of T. H.
Glengarrian 3503d 1805776	Gammer of Bates 915657	Envy of Bates 784443
		Gammer Glencarnock
Ankony Miss Burgess 58th 1494724	Eileenmere 1032d 960440	Eileenmere 500th 699155
		Eulima 179th 680303
	Miss Burgess of Woodcote 10th 507703	Equestrian of Wood. 2d
		M. Burgess of Wood. 3d
Eileenmere 1032d 960440	Eileenmere 500th 699155	Eileenmere 85th 470007
		Edwina 7th G. M.
Ankony Heroine 3d 1441584	Eulima 179th 680303	Peerless Rebellion 2d
		Eulima 158th 541599
Ravenswood Heroine 3d 744483	Eileenmere 260th 560256	Eileenmere 85th 470007
		Barbara 2d of Strath.
	Canterbury Heroine 2d 512355	Briarcliff Environ
		Briarcliff Heroine 4th

The third dam, Canterbury Heroine 2d, was without question the greatest cow in the old Ravenswood Herd.

Lot 138, Bull — Barbara
WHITNEYMERE 4 of EL MAR 3037662

Tattoo B70

Calved April 6, 1959. Owned by Timberline Farms.

Whitneymere 1553688	Homeplace Eileenmere 210th 1268297	Eileenmere 487th 668743
		Gammer Glencarnock
Whitneymere 593d 2433640	Whitney Barbara 997131	Envious Blackcap B. 6th
		Briarcliff Barbara 44th
Whitney Lady Ida 103d 1862697	Homeplace Eileenmere 210th 1268297	Eileenmere 487th 668743
		Gammer Glencarnock
	Whitney Ida 963220	Eileenmere 260th 560256
		Ida 26th of Sunbeam
Shadow Isle Prince Eric 83d 1659555	Prince Eric of Sunbeam 744659	Prince Sunbeam 29th
		Erra Erica 6th of Sun.
	Ida J. 18th 654219	Barbara's Juana 581510
		Ida J. 2d 559017
Petunian Barbara of El Mar 2433312	Barinthian 4th of F. B. 721979	Erinthian of F. B. 5th
		Blkbd Idol 10th of F. B.
Barr Barbara 865361	Barbara Barr 586408	Elmere Marshall 4th
		Barbara of Batavia

A splendid grandson of Whitneymere, a Reserve Champion at Chicago. Calfhood vaccinated.

Lot 139, Bull — Elba
EILEENMERE of TIMBERLINE 31

Tattoo 956

Calved April 15, 1959. Owned by Timberline Farms.

Eileenmere 1100th 1136502	Eileenmere 1000th 890969	Eileenmere 500th 699155
		Blackcap Empress 211th
Eileenmere 1715th 2636173	Paulinemere 3d 890941	Eileenmere 500th 699155
		Paulinemere 668762
White Gates Rosebud Pride 1371470	Black Bardolier of White Gates 3d 944441	Black Bardolier 480883
		Blkbd Blos. of Anoka 5th
	Bardolier's Rosebud Pride M. F. 1082808	Blkcp Bardo. G. R. 14th
		Briarcliff Pride 56th
Mr. Eileenmere 1701279	Eileenmere 500th 699155	Eileenmere 85th 470007
		Edwina 7th G. M.
T T Elba 3d 2416155	Blackcap Tolan 170th 947756	Hardwickmere 92d
		Blackcap Tolan 60th
Eileenmere Elba G 2d 1525279	Eileenmere W. 477th 1144267	Eileenmere 926th 890972
		Elba Evergreen of T. 2d
	Elba of Hickory Point 823103	Postelmere 2d 622520
		Eileenmere's Elba C.

A line-bred Eileenmere bull with plenty of size, scale and fleshing quality.

Lot 140, Bull — Rothiemay Georgina
T L BARDOLIERMERE 2 2909481

Tattoo 825

Calved October 13, 1958. Owned by Timberline Farms.

O. Bardoliermere 1342368	Bardoliermere 2d 1080807	Eva's Bandolier Lad
		Evergreenmere 24th
Ankonian O B 66th 2261042	Ohio's Queen Harrison 30th 966374	Duke's Elite 10th 822913
		Ohio's Queen Harrison
Ankony Miss Burgess 62d 1519603	Eileenmere 1032d 960440	Eileenmere 500th 699155
		Eulima 179th 680303
	Miss Burgess 10th of Cremona 869903	Glencar. Eric of Cremona
		Miss Bur. 13th of Cre.
Battlemint 2d of Sinclair 1124181	Wade's Eileenmere 12th 832166	Ericamere W. 4th
		Blkbd Erminta W. 2d
Georginas Nelle 2206816	Beatrice of Pitskelly 887165	Battlemint 887153
		Blk Blanche of Pitskelly
Georgina's Judy 3d O. K. 819252	Emulous of Orchard Knolls 704804	America of Leatherwood
		Rose of Orchard Knolls
	Judy 2d of Orchard Knolls 655412	America of Leatherwood
		Blk Betty 2d of Or. K.

A very typy, smart headed grandson of the International Grand Champion, O. Bardoliermere.

Lot 141, Bull — Maid of Bummers Miss Burgess
EILEENMERE of TIMBERLINE 34 3096555

Tattoo 948

Calved May 28, 1959. Owned by Timberline Farms.

Homeplace Eileenmere 999-35th 1150941	Eileenmere 999th 890948	Eileenmere 487th 668743
		Blk Ber. 2d of Thou. H.
Moles Hill Eileenmere 73d 1561517	Gammer of Bates 915657	Envy of Bates 784443
		Gammer Glencarnock
Gammer Girl C. S. 2d 1099936	Ravenswood Pride Eric 624551	Amos Plan. Pride's Eric
		Canterbury Miss Bur. 5th
	Gardenia of Gallowhill 994275	Jago Eric 906464
		Geranium of Gallowhill
Eileenmere 1005th 919762	Eileenmere 487th 668743	Eileenmere 85th 470007
		Pauline T. 6th 523013
Miss Burgess 117th of Bradley 1615947	Blackcap Tolan 56th 523004	Eileenmere 32d 428072
		Sunny, Blackcapess W.
Burgess Maid 18th 791907	Burgess 75th 607701	Revelation 11th 437352
		Miss Burgess 41st
	Buxom Maid 5th of Greenview 522039	Eminence of St. Albans
		Miss Burgess 62d 444521

The dam of this young bull selling is a show cow in the Bradley Herd.

Lot 142, Bull — Matilda
EILEENMERE of TIMBERLINE 30

Tattoo 963

Calved July 4, 1959. Owned by Timberline Farms.

Eva's Bandolier Lad 845653	Barbarian Grenadier G. R. 661306	Black Bardolier 480883
		Barbara 15th of Hill C.
Caroland Bandolier Lad 1290th 2449437	Eva Bandolier 473968	Bandolier of Anoka
		Euretta of Quality
Evine of Caroland 1888020	Globe Hill Royal Bandolier 2d 1301696	Royal Ban. of G. R. 5th
		Schoonhoven Eriskay 2d
	Brookside Bonnie 1425610	Meander Elegant Major
		Evine of Haymount 2d
Eileenmere 1378th 2035034	Eileenmere 1550th 1289220	Eileenmere 500th 699155
		Thou. Hills Blkcp 14th
Matilda of El Vin 2512175	Barbara of Wilton 21st 1196526	Evader's Quality Bardo.
		Barbara of Ida 8th
Massandra 2d of West Woodlawn 2140191	Prince E. & B. 25th 1297202	Prince of Lakewood 25th
		Queen of Ida 8th
	Imp. Massandra of Doonholm 906469	Jumart Eric 887159
		Margaux of Doonholm

CUT HERE

Lot 143, Bull — Primrose
MR PRIMROSE of TIMBERLINE 2934472

Tattoo 993

Calved July 6, 1959. Owned by Timberline Farms.

Homeplace Eileenmere 999-35th 1150941	Eileenmere 999th 890948	Eileenmere 487th 668743
		Blk Ber. 2d of Thou, H.
Ankonian 3524th 1983769	Gammer of Bates 915657	Envy of Bates 784443
		Gammer Glencarnock
Ankony Mignonne 2d 1441622	Eileenmere 1032d 960440	Eileenmere 500th 699155
		Eulima 179th 680303
	Briarcliff Mignonne 21st 806767	Briarcliff Berwin 529657
		Briarcliff Mignonne 8th
Koran P of Balfron 1574822	Poplar of Derculich (128886)	Prince Pridemar of Gaid.
		Poppy of Derculich
Primrose 4th of Sportsman 2308444	Kodak of Balfron (140422)	Eulimox of Kilham
		Kokoon of Balfron
Hardwick's Primrose 790236	Prizemere 364th 484821	Queenmere 70th 423326
		Pride of Rosemere 67th
	Hillmeade Supreme 2d 525713	Black Sonny 439415
		Hillmeade Supreme

Here is a combination of the great Ankony Farm breeding, out of a daughter of Koran P of Balfron.

Lot 144, Bull — Blackcap
ANKONIAN K of TIMBERLINE 2934475

Tattoo 999

Calved March 27, 1959. Owned by Timberline Farms.

Homeplace Eileenmere 999-35th 1150941	Eileenmere 999th 890948	Eileenmere 487th 668743
		Blk Ber. 2d of Thou, H.
Ankonian 3524th 1983769	Gammer of Bates 915657	Envy of Bates 784443
		Gammer Glencarnock
Ankony Mignonne 2d 1441622	Eileenmere 1032d 960440	Eileenmere 500th 699155
		Eulima 179th 680303
	Briarcliff Mignonne 21st 806767	Briarcliff Berwin 529657
		Briarcliff Mignonne 8th
Koran P of Balfron 1574822	Poplar of Derculich (128886)	Prince Pridemar of Gaid.
		Poppy of Derculich
Buelia of Sportsman 2438122	Kodak of Balfron (140422)	Eulimox of Kilham
		Kokoon of Balfron
Princess of Red Top 2d 1978738	Eric Baron I. E. 2d 1000449	Glencarnock Eric of Cre.
		Ebony's Erica LMT
	Bell Boy's Princess 14th 967068	Bell Boy R. W. 691996
		Bell Boy's Three 756182

What a powerful pedigree this bull has—the blood of "999-35th," Eileenmere 1032d, the Imported Koran P of Balfron.

Lot 145, Bull — Gammer
ROYAL 12 of BLAU VELT 3080418

Tattoo B30

Calved January 19, 1960. Owned by Timberline Farms.

Imp. Even Eric of Ballindalloch 1848260	Even Keel of Little Dean (139021)	Kinsman of Auchterarder
		Even, Girl 3d of Lethen
Fordhouse Royal 2451511	Elona of Ballindalloch 1848228	Prince of Mokanna
		Elenlass of Ballindalloch
Rosenna of Fordhouse (158963) 2451519	Eutaw of Tillyrie (122245)	Julius Eric (110724)
		Evening Tala of Tillyrie
	Rosina of Fordhouse (134204)	Pricket of Balfron
		Rosalba of Fordhouse
Jemor of Douneside 1313961	Emor of Derculich (128875)	Prince Pridemar of Gaid.
		Enamorate of Derculich
Imp. Gammer Gerema 2253803	Jessamine of Douneside (126320)	Educate of Derculich
		Jessamine of Bleaton
Imp. Gammer Geranda (124932)	Eurus of Banks (94846)	Rosador of Ballindalloch
		Elma of Mullochard
	Gammer Gert (98839)	Elmo of Ballindalloch
		Gammer Gina (89291)

A top calf of straight imported breeding. Here is a bull that will have lots of size, character and quality.

Lot 146, Bull — Lady Ida from McCombie
IVOR of AUCHINCRIEVE 3080423

Tattoo B50

Calved January 9, 1960. Owned by Timberline Farms.

Ermond of Glosgburn (151839)	Pro Ben of Balfron (140928)	Benison of Gaidrew
		Prora of Balfron
Elon of Cobairdy (158592)	Ermona of Glosgburn (150024)	Ermo of Derculich
		Ervona of Glosgburn
Elope of Cobairdy (164193)	Phyllal of Cobairdy (141279)	Evalier of Cobairdy
		Phyllis 2d of Cobairdy
	Evergreda 2d of Cobairdy (151882)	Stype Pirate (129731)
		Evergreda of Cobairdy
Jigger Eric of Derculich (150778)	Justin Eric of Derculich (138862)	Ecstatic of Creslow
		Judy Erica of Derculich
Imp. Isalass of Auchincrieve (177794) 3080421	Jinny Erica of Derculich (131052)	Jaak Eric (110718)
		Jingle Erica of Dercu.
Lady Isobel of Auchincrieve (152480)	Auchincrieve Master Beman (129238)	Euphony of Douneside
		Miss Beta of Guise
	Lady Ida of Auchincrieve (136071)	Erect of Harvieston
		Lady Idente 6th of Guise

A straight Imported bred bull—bred the best.

Lot 147, Bull — Renmure Annuity
AMBOR of BLAU VELT 2994726

Tattoo B309

Calved August 3, 1959. Owned by Timberline Farms.

Imp. Even Eric of Ballindalloch 1848260	Even Keel of Little Dean (139021)	Kinsman of Auchterarder
		Even, Girl 3d of Lethen
Martin of Blau Velt 2418029	Elona of Ballindalloch 1848228	Prince of Mokanna
		Elenlass of Ballindalloch
Imp. Magenta of Clackmae (149207) 1848227	Envy of Springbank (127538)	Prancer of Derculich
		Emptha of Berkeley
	Mara of Ballintomb (139825)	Raven Prince of Jardine
		Martini of Doonholm
Enkianthus of Hatton (143621)	Evander of Lindertis (139488)	Blk Baron 2d of Ballin.
		Ever, 2d of Lindertis
Imp. Lady Ann 36th of Renmure (160258) 2401975	Eupatoria 5th of Hatton (151598)	Burgomaster of Gallow.
		Eupatoria 3d of Hatton
Lady Ann 27th of Renmure (161860)	Eskar of Edenwood (132906)	Bulwark of East Camno.
		Esta of Edenwood
	Lady Ann 16th of Renmure (149908)	Ransom of Tillyrie
		Lady Ann 10th of Ren.

Another powerfully made bull of straight imported breeding.

Lot 148, Bull — Lovely
LEVITATION of BLAU VELT 2876911

Tattoo B69

Calved March 24, 1959. Owned by Timberline Farms.

Imp. Even Eric of Ballindalloch 1848260	Even Keel of Little Dean (139021)	Kinsman of Auchterarder
		Even, Girl 3d of Lethen
Martin of Blau Velt 2418029	Elona of Ballindalloch 1848228	Prince of Mokanna
		Elenlass of Ballindalloch
Imp. Magenta of Clackmae (149207) 1848227	Envy of Springbank (127538)	Prancer of Derculich
		Emptha of Berkeley
	Mara of Ballintomb (139825)	Raven Prince of Jardine
		Martini of Doonholm
Pinocchio of Gaidrew (125789)	Keystone of Dunira (107128)	Georkin of Dalmeny
		Kobe 3d of Dunira
Imp. Mab of Ballintomb (170080) 2690517	Primrose of Gaidrew (125297)	Ethiope of Lethen
		Pridestine of Gaidrew
March Mab (139908)	Envoy of Derculich (94616)	Jesset Eric (77873)
		Ena of Ballindalloch
	March Myrtle (132542)	Winner of Glosgburn
		Marian 13th of Kierfield

Note the dam is by Pinocchio of Gaidrew, one of the very successful breeding sons of Keystone of Dunira, a bull that has the same reputation in Scotland that Earl Marshall has in this country.

Lot 149, Bull — Auchlin Betty
BERNARD of BLAU VELT 2994725

Tattoo B409

Calved October 24, 1959. Owned by Timberline Farms.

Imp. Even Eric of Ballindalloch 1848260	Even Keel of Little Dean (139021)	Kinsman of Auchterarder
		Even, Girl 3d of Lethen
Martin of Blau Velt 2418029	Elona of Ballindalloch 1848228	Prince of Mokanna
		Elenlass of Ballindalloch
Imp. Magenta of Clackmae (149207) 1848227	Envy of Springbank (127538)	Prancer of Derculich
		Emptha of Berkeley
	Mara of Ballintomb (139825)	Raven Prince of Jardine
		Martini of Doonholm
Ankonian 3568th 1905592	Homeplace Eileenmere 999-35th 1150941	Eileenmere 999th 890948
		Gammer of Bates
Betty 10th of Blau Velt 2253814	Ankony Bardella 4th 1476507	Eileenmere 1032d
		Ankony Edella 569767
Betty Bandolier 2d 1126033	Barbara's Bandolier 4th 600066	Bandolier of Anoka
		Bethel Barbara 5th
	Belle of Good Hope 708056	Bell Boy Blackcap
		Arlene's Daisy 4th

Here is the combination of imported and domestic blood. A thick, rugged, smart headed bull that will sire that kind.

Lot 150, Bull — Advie Rose
O B of BLAU VELT 2883554

Tattoo B19

Calved February 16, 1959. Owned by Timberline Farms.

O. Bardoliermere 2d 1342369	Bardoliermere 2d 1080807	Eva's Bandolier Lad
		Evergreenmere 24th
Dor-Mac's Bardoliermere 77th 2272710	Ohio's Enchantress Lady 15th 822916	Duke of Mil-Burn
		Ohio's Enchant. Lady 2d
Dor-Mac's Blackcap Empress 17th 1236338	McLeandoller 977021	McLeanmere 666812
		Blkcp Empress M. 75th
	Blackcap Empress M. 77th 809914	Cavalier 3d 566955
		Blkcp Empress M. 46th
Imp. Prince of Rowley 934682	President of Gaidrew 934680	Keystone of Dunira
		Pure Pride of Gaidrew
Black Rose of Red Gate 3d 1785127	Pretty Pride of Gaidrew 934673	Keystone of Dunira
		Primrose of Gaidrew
Black Rose of Red Gate 2d 1158343	Eventuator of Red Gate 623089	Rock Revolution 445139
		Perdita Patience 528401
	Black Grace of Red Gate 562697	Park Lake Prince
		Grace of Park Lake

A son of Dor-Mac's Bardoliermere 77th, brother of four International Grand Champion Bulls.

Lot 151, Bull — Erica
ANKONIAN 30 of BLAU VELT 2910265

Tattoo B179

Calved May 30, 1959. Owned by Timberline Farms.

Homeplace Eileenmere 999-35th 1150941	Eileenmere 999th 890948	Eileenmere 487th 668743
		Blk Ber. 2d of Thou. H.
	Gammer of Bates 915657	Envy of Bates 784443
		Gammer Glencarnock
Ankonian 3568th 1905592	Eileenmere 1032d 960440	Eileenmere 500th 699155
		Eulima 179th 680303
Ankony Bardella 4th 1476507	Ankony Edella 569767	Bethel Mariner 531472
		Briarcliff Edella 36th
Imp. Even Eric of Ballindalloch 1848260	Even Keel of Little Dean (139021)	Kinsman of Auchterarder
		Even. Girl 3d of Lethen
Eva Bandolier of Blau Velt 2275856	Elona of Ballindalloch 1848228	Prince of Mokanna
		Elenlass of Ballindalloch
Eva Bandolier 6th 1126044	Barbara's Bandolier 4th 600066	Bandolier of Anoka
		Bethel Barbara 5th
	Juanerra Erica W. 19th 604219	Juanerra Eric 499379
		Erica Weaver 3d 436076

A top son of Ankonian 3568th, a bull whose full brothers and full sisters have done extremely well for Ankony Farm.

Lot 152, Bull — Juana Erica
ANKONIAN 43 of BLAU VELT 2994721

Tattoo B319

Calved August 8, 1959. Owned by Timberline Farms.

Homeplace Eileenmere 999-35th 1150941	Eileenmere 999th 890948	Eileenmere 487th 668743
		Blk Ber. 2d of Thou. H.
	Gammer of Bates 915657	Envy of Bates 784443
		Gammer Glencarnock
Ankonian 3568th 1905592	Eileenmere 1032d 960440	Eileenmere 500th 699155
		Eulima 179th 680303
Ankony Bardella 4th 1476507	Ankony Edella 569767	Bethel Mariner 531472
		Briarcliff Edella 36th
Galamere of Blau Velt 1848207	Eileenmere Quality 487th 1358475	Eileenmere 487th 668743
		Barmiss Eston 2d
Ella of Blau Velt 2253804	Miss Georgina 24th of Bradley 1027252	Burgess 108th 777650
		Miss Georgina 14th
Ella Bandolier 976675	Barbara's Bandolier 4th 600066	Bandolier of Anoka
		Bethel Barbara 5th
	Juanerra Erica W. 25th 604224	Juanerra Eric 499379
		Erica Weaver 2d 339013

A great combination of imported and domestic breeding.

Lot 153, Bull — Enchantress Trojan Erica
LEWIS of BLAU VELT 2878456

Tattoo B139

Calved April 26, 1959. Owned by Timberline Farms.

Homeplace Eileenmere 999-35th 1150941	Eileenmere 999th 890948	Eileenmere 487th 668743
		Blk Ber. 2d of Thou. H.
	Gammer of Bates 915657	Envy of Bates 784443
		Gammer Glencarnock
Ankonian 3568th 1905592	Eileenmere 1032d 960440	Eileenmere 500th 699155
		Eulima 179th 680303
Ankony Bardella 4th 1476507	Ankony Edella 569767	Bethel Mariner 531472
		Briarcliff Edella 36th
Eileenmere Quality 487th 1358475	Eileenmere 487th 668743	Eileenmere 85th 470007
		Pauline T. 6th 523013
Lewella of Blau Velt 1989198	Barmiss Eston 2d 616499	Eston of Quality 483388
		Barmiss Quality 514459
Erica Marshall 46th 984061	Erica Eileenmere H. 765229	Eileenmere R. 2d 614452
		Eclat's Erica D. 604017
	Enchantress Marshall 12th 600665	Envious Marshall B.
		Enchant. McMillan 35th

He traces to International Grand Champion, Eileenmere 85th, three different times.

Lot 154, Bull — Maid of Bummers
ANKONIAN 30 of BLAU VELT 2878455

Tattoo B129

Calved April 26, 1959. Owned by Timberline Farms.

Homeplace Eileenmere 999-35th 1150941	Eileenmere 999th 890948	Eileenmere 487th 668743
		Blk Ber. 2d of Thou. H.
	Gammer of Bates 915657	Envy of Bates 784443
		Gammer Glencarnock
Ankonian 3568th 1905592	Eileenmere 1032d 960440	Eileenmere 500th 699155
		Eulima 179th 680303
Ankony Bardella 4th 1476507	Ankony Edella 569767	Bethel Mariner 531472
		Briarcliff Edella 36th
Eileenmere Quality 487th 1358475	Eileenmere 487th 668743	Eileenmere 85th 470007
		Pauline T. 6th 523013
Miss Bummer of Blau Velt 1848206	Barmiss Eston 2d 616499	Eston of Quality 483388
		Barmiss Quality 514459
Miss Bummer Bandolier 2d 1106358	Barbara's Bandolier 4th 600066	Bandolier of Anoka
		Bethel Barbara 5th
	Miss Burgess of Good Hope 2d 707709	Burgess 75th 607701
		Miss Bur. of G. M. 4th

Comes from a Glyn Mawr Miss Burgess strain of cows that has been in this herd for many, many years.

Lot 155, Bull — Ballindalloch Georgina
GEROLD of BLAU VELT 3000614

Tattoo B419

Calved July 25, 1959. Owned by Timberline Farms.

Homeplace Eileenmere 999-35th 1150941	Eileenmere 999th 890948	Eileenmere 487th 668743
		Blk Ber. 2d of Thou. H.
	Gammer of Bates 915657	Envy of Bates 784443
		Gammer Glencarnock
Ankonian 3568th 1905592	Eileenmere 1032d 960440	Eileenmere 500th 699155
		Eulima 179th 680303
Ankony Bardella 4th 1476507	Ankony Edella 569767	Bethel Mariner 531472
		Briarcliff Edella 36th
Ever Bardolier KH 1646747	Black Grenelba 963395	Bikep Gren. G. R. 10th
		Elba of Woodcote 51st
Geraldine of K H F 2036453	Evergreen Bandymaid 1124212	Bandolier's Foremost
		Evermere of Good Hope
Geraldine of Ballindalloch 1879851	Black Jude of Ballindalloch (128691)	Prince of Mokanna
		Blk Judelle of Ballindal.
	Genette of Ballindalloch (119043)	Ellerman of Kinermony
		Genite of Ballindalloch

Another top son of Ankonian 3568th, and note the imported cross—the grandam was imported right from the noted Ballindalloch Herd and comes from one of their very prized lines of Georgina cows. Remember the great General of Page was out of an imported Ballindalloch Georgina cow.

Lot 156, Bull — Hartley Eline
ANKONIAN 44 of BLAU VELT 2994719

Tattoo B329

Calved August 9, 1959. Owned by Timberline Farms.

Homeplace Eileenmere 999-35th 1150941	Eileenmere 999th 890948	Eileenmere 487th 668743
		Blk Ber. 2d of Thou. H.
	Gammer of Bates 915657	Envy of Bates 784443
		Gammer Glencarnock
Ankonian 3568th 1905592	Eileenmere 1032d 960440	Eileenmere 500th 699155
		Eulima 179th 680303
Ankony Bardella 4th 1476507	Ankony Edella 569767	Bethel Mariner 531472
		Briarcliff Edella 36th
Baron Bandolier 10th 1267081	Barbara's Bandolier 4th 600066	Bandolier of Anoka
		Bethel Barbara 5th
Enline of Blau Velt 1848218	Belle of Blau-Velt 889431	General 17th 750888
		Belle of Good Hope
	Jantzen 513722	Julian Joana 485723
		Juanerra Erica 18th
Enline 26th 567961	Enline 334162	Ensign of Glencarnock
		Eline 2d of Page

The dam sired by an excellent breeding son of the International Junior Champion, Bandolier of Anoka.

Lot 157, Bull — Miss Burgess
ANKONIAN 50 of BLAU VELT 3134576

Tattoo B190

Calved April 1, 1960. Owned by Timberline Farms.

Homeplace Eileenmere 999-35th 1150941	Eileenmere 999th 890948	Eileenmere 487th 668743
		Blk Ber. 2d of Thou. H.
	Gammer of Bates 915657	Envy of Bates 784443
		Gammer Glencarnock
Ankonian 3568th 1905592	Eileenmere 1032d 960440	Eileenmere 500th 699155
		Eulima 179th 680303
Ankony Bardella 4th 1476507	Ankony Edella 569767	Bethel Mariner 531472
		Briarcliff Edella 36th
Burgess 108th 777650	Burgess 75th 607701	Revelation 11th 437352
		Miss Burgess 41st
Miss Burgess 36th of Bradley 941331	Barbara B. 24th 570724	Burgess 29th 472613
		Barb. 8th of St. Albans
Miss Burgess B. 43d 747203	Burgess 29th 472613	Burgess 23d 444502
		Miss Burgess 58th
	Miss Marshall Burgess 499374	Elba's Marshall 5th
		Miss Burgess 53d 443062

A very thick, stylish, up-headed son of Ankonian 3568th.

Lot 158, Bull — Advie Rose
O B of BLAU VELT 70

Tattoo B70

Calved February 23, 1960. Owned by Timberline Farms.

Ankonian OB 13th 1983776	O. Bardoliermere 1342368	Bardoliermere 2d
		Ohio's Queen Harri. 30th
Ankonian O B 1314th 2424385	Ankony Blackcap 51st 1589447	Home. Eileenmere 201st
		Ankony Blackcap 32d
Bournedale Eraline 1639102	Homeplace Eileenmere 999-35th 1150941	Eileenmere 999th 890948
		Gammer of Bates 915657
	Ankony Eraline 1208059	Eileenmere 1032d
		Eraline 10th of Sunbeam
Imp. Prince of Rowley 934682	President of Gaidrew 934680	Keystone of Dunira
		Pure Pride of Gaidrew
Black Rose of Red Gate 3d 1785127	Pretty Pride of Gaidrew 934673	Keystone of Dunira
		Primrose of Gaidrew
Black Rose of Red Gate 2d 1158342	Eventuator of Red Gate 633089	Rock Revolution 445139
		Perdita Patience 528401
	Black Grace of Red Gate 562697	Park Lake Prince
		Grace of Park Lake

Note the dam is by the Imp. Prince of Rowley that brought Red Gate Farm to national attention and fame.

CUT HERE

Welcome to Timberline

Forrest Lemons

Again it is a real pleasure to welcome our Angus friends to Timberline Farms on February 13th and 14th. Over the past years, we have met many of you at fairs and sales. Many of you have been to the farm on visits and we have tried to show you that we were grateful for your visit. If you have never been here, plan to make your first visit on February 13 and 14, 1961. We sincerely believe that we are offering you a terrific set of cattle in this sale. These imported females are outstanding. They are some of the best that have ever been offered in this country. Many of these will have calves at side and bred back to either Dor-Mac's Bardoliermere 32d or Fuerst Eileenmere 999-35th.

We plan to sell these great females on February 13th, then on February 14th, we will sell a great set of bulls. These bulls are by such sires as "999-35th," Dor-Mac's Bardoliermere 32d, Fordhouse Royal, O. Bardoliermere, "1032d" and Ankonian L 1506th. We are sure you'll like them.

We are having our sale at the Central Illinois Sale Pavilion just a couple of miles from the farm. We will be happy to meet any trains, planes or busses.

Will see you sale day.

Forrest Lemons
Bill Kuntz
Jack Kuntz
Kenneth Coulter
Dick Kuntz
Tom Gaffey

ROSEMERE

Herd Founded in 1898 by Mother of Present Owner

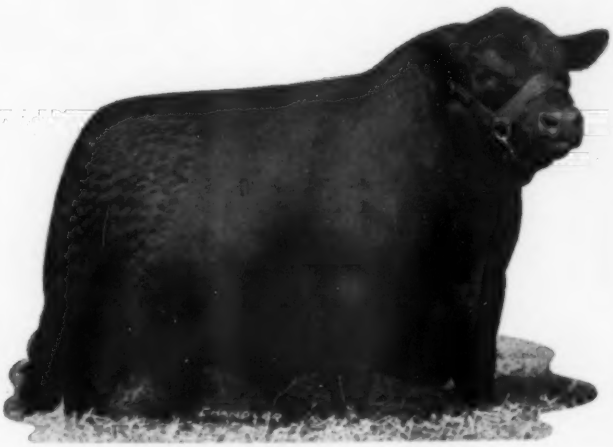

MR. EILEENMERE OF WARSAW

Mr. Eileenmere of Warsaw is one of the best sons we know of by the 1954 International Grand Champion Bull, Mr. Eileenmere. The widespread sales of his Get prove him to be one of the best sires we ever had.

FOUR ROSEMERE BULLS SELL AT THE ALL-AMERICAN INVITATIONAL BULL SALE

BLACKCAPMERE 319, calved March 16, 1959
Sire—Mr. Eileenmere of Warsaw
Dam—Blackcap of Rosemere 238

BARBARIAN of ROSEMERE 388, calved August 2, 1959
Sire—Mr. Eileenmere of Warsaw
Dam—Barbara of Rosemere 296

JUANAMERE 2d, calved September 5, 1959
Sire—Mr. Eileenmere of Warsaw
Dam—Laudmere Juana 8

IRENEMERE 26, calved November 25, 1959
Sire—Mr. Eileenmere of Warsaw
Dam—Irene of Rosemere 73

ALL-AMERICAN INVITATIONAL BULL SALE

BE SURE AND SEE THEM AT

DENVER

FEBRUARY 27-28

For further information call or write:
Roland Ehlers, Rosemere Farm, Maquoketa, Iowa

Otto V. Battles - Roland Ehlers
Owners and Managers
Roland Ehlers—Resident Manager
Maquoketa—Tel.: Olive 2-2245
Otto V. Battles
Los Olivos, Cal.—Tel.: Santa Ynez 5584

Rosemere Farms

MR. AND MRS. OTTO V. BATTLES
MAQUOKETA IOWA — LOS OLIVOS, CALIFORNIA SANTA BARBARA COUNTY

SONS OF IMPORTED ELITE OF TOFTS, Supreme Champion Bull at the 1956 Royal Highland Show, and sire of 50 sons which totaled $74,750.00 to average $1,495.00, with a $3,000 top in our January 7th "All Elite" sale.

To the fine crowd, the bidders and buyers we say a big

"THANK YOU"

The following breeders added ELITE breeding to their herds.

Adair Angus Farms	Adair, Oklahoma
Larkin Bailey	Tulsa, Oklahoma
Ralph E. Baird	Woodward, Oklahoma
Ralph V. Bauman	Wichita, Kansas
Black Mark Farm	Lewisville, Texas
Blue Sky Farm	Kearney, Missouri
C-T Ranch	Miami, Oklahoma
Char-Wayne Angus Farms	Anadarko, Oklahoma
William Clark	Houston, Texas
E. E. Coan	Muldrow, Oklahoma
Crose-Perrault	Tulsa, Oklahoma
M. J. Crose	Tulsa, Oklahoma
Cross F Ranch	McKinney, Texas
Dearborn Ranch Company	Wolf Creek, Montana
Lonny Dewees Angus Farms	Willis, Texas
H. S. Diem & Son	Tulsa, Oklahoma
Roy L. Doyle	Mangum, Oklahoma
Fred A. Drummond	Pawhuska, Oklahoma
Essar Ranch	San Antonio, Texas
Gleannloch Farms	Tomball, Texas
Glenbar Farms	Pauls Valley, Oklahoma
Gorman's JJJ Ranch	Poteet, Texas
Clark Gray	Pawhuska, Oklahoma
Grote Angus Ranch	Mason, Texas
Henry Guttridge	Liberal, Kansas
Bob Hartley	Vinita, Oklahoma
Frank Hinkson	Muleshoe, Texas
F. Maurice Howell and Kenneth C. Mann	Marland, Oklahoma
Floyd G. Hubbell and Esther Joyce Hubbell	Stroud, Oklahoma
Keeler Ranch	Bartlesville, Oklahoma
John A. Kilbie	Pawhuska, Oklahoma
Mr. & Mrs. Jess Koy	Eldorado, Texas
Limestone Angus Ranch	Tulsa, Oklahoma
R. C. Lindsay	Fort Gibson, Oklahoma
John Littlefield	Friona, Texas
Model Farms	Mundelein, Illinois
Roy C. Newton	Three Rivers, Michigan
Lee Nichols	Sonthwest City, Missouri
H. B. Pyle Angus Farms	Richmond, Texas
Ewing B. Raper	Chouteau, Oklahoma
Rocky Creek Ranch	La Grange, Texas
J. W. Rodgers	Porum, Oklahoma
Ray Sloan	Bonham, Texas
Joe Tom Smith	Tulsa, Oklahoma
R. D. Snow	Bartlesville, Oklahoma
Spring Lake Ranch	Hominy, Oklahoma
Sunbeam Farms	Miami, Oklahoma
W. M. Thompson & Son	Sperry, Oklahoma
2J Angus Farms	Cordell, Oklahoma
Dan Virgin	Chickasha, Oklahoma
Jerry Wayne Whisenant	Muldrow, Oklahoma
Walter Whisenant	Muldrow, Oklahoma

Angus Valley® Farms

TULSA, OKLAHOMA

WILBUR J. HOLLEMAN
SUPERVISING PARTNER

ROUTE 9, BOX 575
PHONES CIRCLE 5-4300 OR 5-3730

EARL DUGGER
GENERAL MANAGER